GUERNSEY

October 1, 1953

Eugene B. Power B
University Microfilms
313 N. First Street
Ann Arbor, Michigan

T. B. ACCREDITED A2027 VACCINATED

FOREMOST GUERNSEYS

Foremost in Name and Breeding Fame

A TRIO OF OUR BEST

Consigned to KANSAS STATE SALE — Hutchinson, Kansas — 1:00 P.M., October 23, 1953

I. **FOREMOST FULL PAIL** a production bred sire.
Born October 9, 1952

Sire: **Foremost Footprint 28th**, 3 nearest dams 6 records average 13734—742, full brother to Foremost Footprint's Rose, VG '51, 14914—794—5yrs—365—2x. We have a lot of confidence in him. Sixteen daughters in the herd and over 35 safe in calf to him.
Dam: **Foremost Footprint's Faithful**, on test as a Sr2-year-old, 12763—557 in 320 days, bred for 365C. Will make about 14000—600 in spite of moving from N. Y. She is a large, strong, sharp dairy cow; deep chested, good headed, wide through the hips, straight topped, well middled, good legged with a well attached, shapely udder that is fully as good as that of her dam or granddam. There are excellent udders back of this bull. Note photo of Foremost Royal's Rose's udder.

HIS GRANDDAM

FOREMOST ROYAL'S KEEPSAKE
10784—590—Jr2—365C
10757—593—Jr3—365C

HIS GREAT GRANDDAM

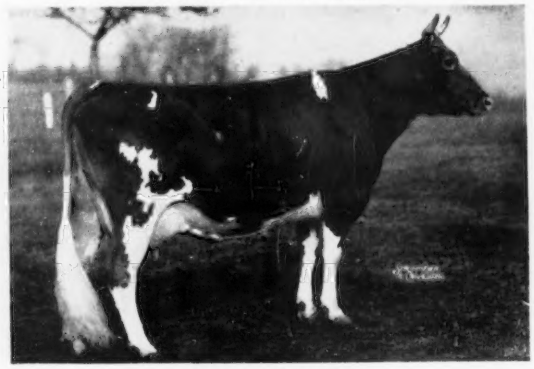

FOREMOST KEEPSAKE
10866—616—Jr2—365, 12296—665—Sr4—365C
12538—700—6yrs—365C

II. **FOREMOST FOOTPRINT 28th ODETTE,** Vacc.
Born December 1, 1952

Sire: **Foremost Footprint 28th**, sire of "Full Pail" (above).
Dam: **Foremost Comet's Oddette**, no A. R. record because of transfer of herd, freshened in December, 1952, started D.H.I.A. test in March, 4140—217—Jr2—2x in 184 days. A very nice 2-year-old, will be A. R. tested next lactation, by Foremost Comet, A. R.

III. **FOREMOST J. C.'S HAGAR,** Vacc.
Born January 15, 1948

All three consignments are influenced by Foremost Royal's Rose.

HERSELF

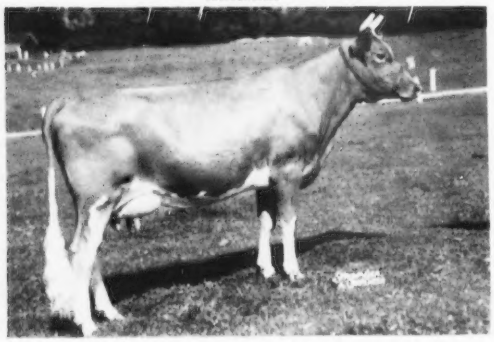

10343—499—Jr2—365C
Sire: **Foremost J. C., A. R.**, full brother to Foremost Quantity, VG '48, 16047—737—G, 17978—861—DD, 18288—874—B, 19067—842—6yrs, 17776—803—7yrs—305C, 18824—864—8yrs. Winner of Liebers Trophy, 1952 for lifetime milk production.
Dam: **Foremost Comet's Hagar**, 9083—433—Jr2C

"ROSE'S" UDDER

Dam of **FOREMOST FOOTPRINT 28th**, sire of "Full Pail" and "Odette" and service sire of "Hagar."

"HAGAR" is due November 5, 1953, to Foremost Footprint 28th.

For Catalog Write Kansas Guernsey Breeders' Assn., Rt. 1, Newton, Kansas.

FOR SALE... FOREMOST GUERNSEY ASSOCIATION FARM at Hopewell Junction, Dutchess County, N. Y. Anyone interested contact their own broker or Mr. J. C. Penney, 330 West 34th St., New York 1, N. Y.

FOREMOST GUERNSEYS

Department of Dairy Husbandry, University of Missouri, Columbia, Missouri Telephone 7290

Farm located on Highway 40, eight miles west of Columbia.
Farm Office, Columbia, Missouri, R. R. 3, telephone 8880.

LAURENCE R. RAINEY, Superintendent BRYAN LAIL, Herdsman

LANGWATER FARM

LANGWATER REWARD (see page 1, September 1 Journal) is consigned to
The Wisconsin State Sale, October 10, at Waukesha, Wis.

From a practical breeding standpoint this bull calf has the qualities desired in a prospective herd sire. There is size, long life, heavy production and correct type in all his immediate ancestors. He is a line-bred bull with depth of breeding in proved cow families. This breeding begets top production. Ideal's May Royal's Petunia, 17944—937—Jr2C, 5th in milk, 1st in fat (pending), is by Langwater May Royal, a maternal brother to "Reward's" sire. Innisfree S. Joan, 20073—946—Jr4C, 3rd in milk, 10th in fat, and that on retest produced 113 lbs. fat her first month on 2x milking, is by Langwater Sagamore, a maternal brother to "Reward's" dam.

* * * * * * * * * * * * * * * * * * * *

The New England Guernsey Sale, October 28, at Springfield, Mass.

For this sale, Dick Harwood selected **WEY ACRES LEVITY MARILYN,** fresh July 28, and milking 50 lbs.

Sire:
Coronation Levity Prince
$11,000
94 A.R. daughters
2 over 800
15 over 700
28 over 600

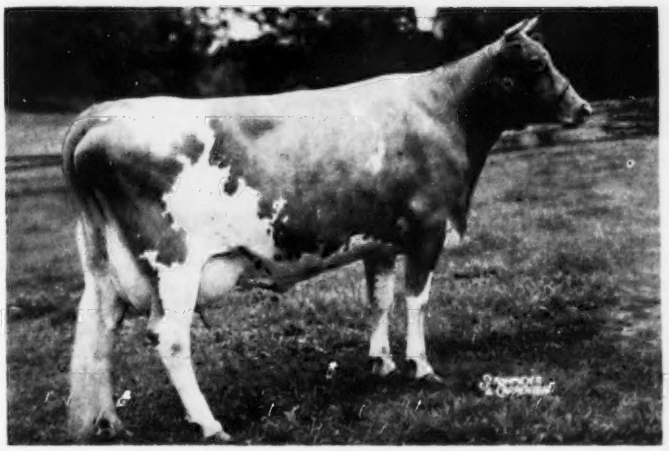

Dam:
Curtiss Candy Levity Mary
13433—708—Sr2
14217—746—6yrs

WEY ACRES LEVITY MARILYN
9139—423—Sr2
On retest, 31 days, 1416—57—Jr4
Full sister to Wey Acres Levity Marigold
4831—216—Jr2—305—2x in 116 days.

F L A S H . . . Langwater Admiration wins Senior and Grand Champion at the Topsfield Fair, 1953. For the first time in twenty-eight years we returned to the tanbark and exhibited eight head, winning 3 championships, 5 firsts, 1 second and a third.

FEDERAL ACCREDITED 78201 — MASS. ABORTION FREE 116

LANGWATER FARM

North Easton, Massachusetts

JOHN S. AMES, Owner JOSEPH NAGLE, Herdsman HORACE M. CLARK, Manager

HILL GIRT Guernseys

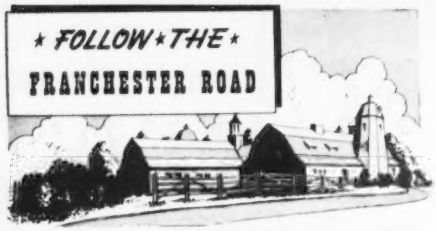

HILL GIRT consigns to the Franchester Sale, October 17

Two daughters of Riegeldale Melba's Emory

One daughter of Fairlawn Peer's Baron

OCTOBER 17 - WEST SALEM, OHIO

1. **HILL GIRT EMORY'S LELA,** selling open—fresh Sept. 1953. Born April 13, 1951.
   Dam: Hill Girt Chevalier Lassie, 10861—629—Sr3—305—3x, 14444—837—Sr4—365—3x, 15648—889—7yrs—365—3x

"LELA" and "MELODY'S" Sire

RIEGELDALE MELBA'S EMORY
Sold for $30,000. 170 A. R. daughters

2. **HILL GIRT EMORY'S MELODY,** selling open—fresh Sept. 1953. Born October 9, 1948.
   10174—633—Sr3—305—3x (pending)
   Dam: Gardenville Melody Golda, 9626—535—Jr2—365—3x

3. **HILL GIRT BARON'S NIRA,** selling open—fresh. Born April 5, 1951.
   Sire: Fairlawn Peer's Baron, Jr. herd sire at Hill Girt, 40 daughters in herd, he by Fairlawn Actorine's Peerless, $4,500 and out of Fairlawn K. Glory, $9,500 (see photo).

"NIRA'S" Dam

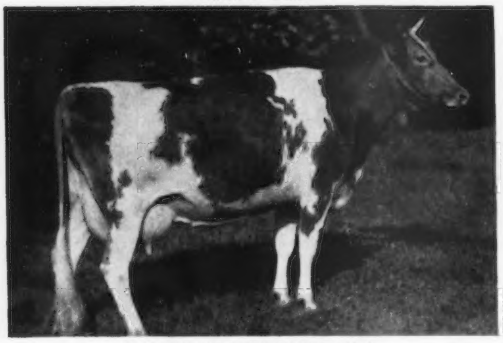

RIEGELDALE EMORY'S NIRA
10957—517—Jr2
15023—704—Sr3—365C
15302—729—5yrs—365C

"NIRA'S" Sire's Dam

FAIRLAWN K. GLORY, E '48 '49 '50 '51
13414—622—Jr2—365C
17244—815—Jr4—365C—3x

VISITORS WELCOME
HARRY G. HASKELL, JR.
Owner

Since 1915
CHADDS FORD, PA.

INQUIRIES INVITED
JAMES H. DODDS
Superintendent

ADVERTISERS' INDEX

Guide to BUYING...

GOLDEN GUERNSEY

* Indicates ADVERTISER IS SUPPORTING BREED-MILK Program

Aachen Farm—Mich. 372
Adohr Farms—Calif. 429, 458
Alderney-Brooklawn Farms—N. J. 321
Alfalfa Farm—Mass. 445
Allied Mills—Ind. 373
American Breeders Service—Ill. 488
Anchor Serum Co.—Ind. 372
Applebrook Farm—Pa. 431, 452
Auerfarm—Conn. 404

Bacon, Roger Dale—Mass. 374
Baker View Farm—Wash. 384
Beacon Milling Co.—N. Y. 382
Beaty Sales Service—Ind. 410
Bluff View Farm—Texas 492
Box 85 371
Brandtjen Farms—Minn. 493
Burlingame, Field, Pierce & Brown, Inc.—Conn. 377

Cedarcroft Farm—Wash. 454
Charmel Farm—Pa. 446
Chedco Farm—Mass. 408
Chelten Farm—N. Mex. 384
Clearbranch Farm—Va. 385, 417
Clear Springs Farm—N. C. 422
Coldsprings Farm—Pa. 500
Collinwood Farm—Ind. 459
Creamery Package Mfg. Co.—Ill. 374
Curtiss Candy Company—Ill. 411

Deep Lake Farm—Conn. 372
Dinsmore Dairy Co.—Fla. 455
Douglaston Manor Farm—N. Y. 499
Dunn & Harwood—N. Y. & Mass. 400
Dunn's Tour—N. Y. & Mass. 389
Dunwalke Farm, Inc.—N. J. 315

Eastern Washington—Wash. 401
Endean Farm—Mass. 488

Fireside Farms—Ohio 416, 494
Fitchburg Engineering Corp.—Mass. 377
Florham Farm—N. J. 317
Foremost Guernseys—Mo. II. Cover
Franchester Farms—Ohio 434
Franchester Farms Sale—Ohio 431-459, IV. Cover
Franklin Serum Co.—Colo. 374
Fresno Guernsey Rancho—Calif. 486
Fuller Farms—Ind. 447

George Sales Service—Ind. 406
Glenburnie Farm—N. J. 424
Golden Arrow Farm—Ind. 377
Golden Harvest Farm—Conn. 383
Graham Scientific Breeding School—Mo. 371
Great Elm Farm, Inc.—N. H. 442, 443

Hagan Farm—N. Y. 489
Hales & Hunter Co.—Ill. 372
Hall, Gordon—N. J. 368
Hanover Hill Farm—N. Y. 457
Hermitage View Farm—Tenn. 487
Hill Girt Farm—Pa. 310
Hominy Hill Farm—N. J. Insert
Housatonic Farms, Inc.—Conn. 385
Hullwood Farm—Ind. 495

Ideal Guernsey Farms—N. J. 312
Illinois G. B. A.—Ill. 391
Ithaca Sales and Pedigree Co.—N. Y. 488

Jardine, A. "Tony"—Pa. 372

Kansas G. B. A.—Kans. 404
Kimberton Farm—Pa. 489
Kingendale Farm—Ind. 430
Klumpp's Dairy—Ala. 388

Laacke Co., R.—Wis. 377
Lake Louise Farm—Pa. 437
Lakewood Farm—Ill. 403
Langwater Farm—Mass. 309
Lazy River Farm—Md. 456
Lecky, Glenn—Ohio 372
Lehigh Valley Cooperative Farmers—Pa. 385
Llan Fair Farm—Pa. 319
Lockshore Farm—Mich. 407, 449
Lookout Valley Farm—Wis. 494
Lookwell Farm—Ind. 405
Loud Farm—Md. 456

Maegeo Farm—N. C. 417
Mainstone Farm—Mass. 448
Maryland Guernseys—Md. 402
Maywood Farm—Pa. 496
McCord, Tom—Ala. 372
McDonald Farms—N. Y. 421, 428, 435
McEachron, Horton—Mass. 379
Meadow Lodge Farm—Okla. 490, 491
Merryman & Sons, Inc.—Md. 432, 433, IV. Cover
Milmoore Farm—Ohio 453
Miniborya Farm—Va. 444
Mt. Ararat Farms—Md. 387
Mulberry Hill Farm—Md. 402
Mulhocaway Farm—N. J. 322, 323, 436

Nejasco Farm—Ga. 420
N. Y. G. B. Co-op.—N. Y. 392
Normandy Farm—Ind. 370
North Farm—R. I. 451
Nyala Farm—Conn. 412

Oberland Farm—Ohio 459
Ohio G. B. A.—Ohio 426, 427
Oldfarm—N. J. 424
Open Hearth Farm—N. Y. 498

Parker's Guernsey Farm—Ga. 392
Parmerlee Place—Ind. 430, 431
Pate Sales Co.—N. J. 398, 408, 423
Paxon Hollow Farm—Pa. 420
Pennsylvania G. B. A.—Pa. 414, 415
Pleasant View Farm—S. C. 380

Rhoadsacres—Pa. 412
River Road Farm—Wash. 399
Rivers, Stewart—Va. 390
Riverview Farm—Wash. 440, 441
Roblin, Stephen H.—D. C. 389
Roehrig, Paul—Maine 378
Rolling Acres Farm—Ill. 497
Rosewood Farm—Ill. 413

Salley Sales Service—S. C. 418, 419
Sarival Farm—Ariz. 390
Seath & Shultz—N. H. 374
Skagit County—Wash. 399
Skyline Farm—Nebr. 397
Strohmeyer & Carpenter—N. Y. 372
Sunbeam Corp.—Ill. 374
Susquehanna Dairy Farm—Md. 389

Tarbell Guernsey Farm—N. Y. 416
Transcript Printing Co.—N. H. 436

Valley Oaks Farm—Calif. 409
Vary, E. E.—Ill. 377

Walker Farm—Miss. 460
Wern Farm—Wis. 381
Western Condensing Co.—Calif. 375
Western Glow Farms, Inc.—Wash. 438, 439
Western Guernsey Service—Calif. 378, 379
Westlawn Farm—Wash. 401
Weston Mfg. Co.—Colo. 374
Wetmore, Fred—Ohio 371
Whatcom County—Wash. 384
Where to Buy Guernseys 378
White Lick Farm—Ind. 450
Wilgorlan Farm—N. J. 369
Winacres Farm—Wash. 401
Winding Lane Farm—Md. 402
Windsor Press—Ill. 371
Windy Heights—Ohio 436
Windy Hill Farm—Pa. 485
Woodacres—N. J. 367, 425
Woods, Mort—Okla. 386
Wyeth Incorporated—Pa. 376
Wyno Farms—Pa. III. Cover

Henry Wigman

HENRY WIGMAN passed away September 4 at his home in Lansing, Michigan. Mr. Wigman was one of the pioneers in Michigan and the Midwest. Notification of his death was wired in by A. P. Cole, field secretary of the Michigan G. B. A. More details will follow.

Chat . . .

The Cotton States Sale, originally scheduled for November 11 and then changed to October 22, has again been changed back to the original date of November 11. According to Jimmy Walker, October was so heavily loaded with shows in the South that the October date was not a satisfactory date for a sale.

Robert S. Clapp has been appointed herd manager for R. F. Loree, Afton Farm, Florham Park, New Jersey. Mr. Clapp was formerly herdsman at Forges Farm, Plymouth, Massachusetts.

Mr. and Mrs. Leroy Cheda, Petaluma, Calif., are the proud parents of a baby boy born on July 26.

The Matt Bachmans, of Lincoln, Calif., welcomed their first grandson in June. The infant arrived at the home of Lyman and Janie Nash, who also have a young daughter. Janie was the 1949 GOLDEN GUERNSEY Queen.

Ideal's Peter's May Jewel just finished her third consecutive 1200-pound record. Her most recent record will be about 1206 lbs., and she will carry her calf about 220 days of the record. Previous records include, 23275—1194—5yrs—completed in 1950, 23364—1210—7yrs—completed in 1951, and 22537—1200—8yrs completed in 1952. The four consecutive records average over 1200 lbs. of fat.

Entered as Second Class Matter, December 15, 1909, at the Post Office, Peterborough, New Hampshire, under act of March 3, 1879. Acceptance for mailing special rate of postage provided in section 1113, Act of October 3, 1917; Authorized August 9, 1918.

Ideal Guernsey Farms

GOLDEN GUERNSEY

BUILDING ☆ FOR ☆ A ☆ CENTURY

"THE WORLD'S LARGEST HERD OF PURE BRED GUERNSEYS"
NO BUSINESS TRANSACTED ON SUNDAY

Consigned To . . . FRANCHESTER SALE — WEST SALEM, OHIO — OCTOBER 17, 1953

2 MOST BEAUTIFUL MOST MAGNIFICENT EXTRA DELUXE COWS

Both Fresh and Selling Open
One Is A National Class Leader
As A Junior Two-Year-Old

IN THE SALE . . . **IDEAL'S MAY ROYAL'S PETUNIA**

Born March 2, 1950 — Fresh and selling open
Sire: Langwater May Royal, A. R.
Dam: Elm Glade Petunia, 13652—757—5yrs—305C—3x
She is by a son of Foremost May Royal, a proved son of May Royal's Majesty, A. R.

"PETUNIA" JUST FINISHED A NATIONAL CLASS LEADING RECORD OF 17449 POUNDS OF MILK AND 937 POUNDS OF FAT AS A JUNIOR TWO-YEAR-OLD—365C (pending).

A PATERNAL SISTER

IDEAL'S MAY ROYAL'S MARIE
13099—628—Jr2C
Sold in 1952 for $2,500 to Pebble Hill Farm, Doylestown, Pa.

HER SIRE'S FULL SISTER

LANGWATER CAROLINE (E)
17265—701—7yrsC, 15808—660—5yrsC
12724—586—Sr3C, 12161—518—Jr2C
VG '49—EXCELLENT '47 '50. Sold for $10,000.
The LABELLE and COUNTRY FLOWER families.

IN THE SALE . . . **IDEAL'S BEACON'S KATHLEEN**

Born July 30, 1947 — Fresh and selling open
On test day, September 15, she made 66.3 pounds of milk, 2.75 pounds of fat.
12337—567—Jr2C, 13429—655—Sr4C (pending)

Type . . .

Production . . .

"KATHLEEN" IS A DAUGHTER OF THAT GREAT PROVED SIRE, **IDEAL'S BEACON,** 64 A. R. daughters, 40 daughters with 62 records over 700 lbs. fat. 1 over 1200, 2 over 1100, 4 over 1000, 9 over 900, 20 over 800 lbs. fat.

"IT'S ALL IN THE RECORDS"

JACOB TANIS & SONS, Proprietors
JOHN TANIS, D. V. M.
WILLIAM AULD, Herdsman

GOLDEN GUERNSEY

IDEAL GUERNSEY FARMS
Augusta - Sussex County - New Jersey

The American Guernsey Cattle Club

OFFICERS AND EXECUTIVE COMMITTEE

R. F. Loree, Florham Park, N. J., President, '58

Kent B. Hayes, Oklahoma City, Okla., Vice-President '58.

John S. Ames, Boston, Mass., 2nd Vice-President '56.

Karl B. Musser, Secretary-Treasurer.

James B. Sweeney, Attorney.

George W. Emde, P. O. Box 319, Lodi, Calif. '57.

John D. Worthington, Bel Air, Md. '56.

George Watts Hill, 111 Corcoran St., Durham, N. C. '57.

Delbert H. Kingston, Cary, Ill. '57.

Otto H. Liebers, Lincoln, Neb. '54.

J. W. McCoy, R. F. D., West Chester, Pa. '55.

J. M. McDonald, Cortland, N. Y., '55.

Gavin W. McKerrow, Pewaukee, Wis. '56.

R. H. McMurtrie, Huntingburg, Ind. '55.

Kenneth C. Price, Port Orchard, Wash. '54.

G. B. Walker, Stoneville, Miss. '54.

Howard J. Ziegler, Clyde, Ohio. '58.
(Year indicates Committee term expiration.)

ADMINISTRATION

Karl B. Musser, Secretary-Treasurer.

Robert D. Stewart, Asst. Secretary-Treasurer.

Elmer H. Shattuck, Purchases and Production.

COMPTROLLER

F. Russell Abbott.

Charles T. Heater, Asst.

HERD REGISTER

J. E. Cunningham, Director.

Floyd L. Greenburg, Asst.

PERFORMANCE

C. M. Cummings, Director and Office Manager.

Clarence W. Greenie, Superintendent of A. R. and H.I.R.

Irving E. Nichols, Superintendent of Performance Register and Pedigrees.

GUERNSEY BREEDERS' JOURNAL

Lincoln R. Lounsbury, Managing Editor.

Richard G. Price, Advertising Manager.

John W. Atwood, Asst. Advertising Manager.

John R. Wheeler, Asst. Advertising.

PROMOTION

Ray L. West, Director.

Harold W. Adams, Asst.

EXTENSION

Ballard K. Bennett, West Main St., Lebanon, Tenn.

George W. Chambers, 202½ North Cedar St., Owatonna, Minn.

A. Wendell Fuhriman, Room 12, Thatcher Bldg., Logan, Utah.

R. L. Holden and M. L. Dawdy, Room 300, 125 North 4th Street, Lafayette, Ind.

C. J. Jacobs, West Point, Ga.

A. M. MacKay, 120 West Church St., Frederick, Md.

Tim C. Main, 29 East Mountain St., Fayetteville, Ark.

Elmer J. Meadows, Room 302, Corbett Bldg., Portland 4, Ore.

Joseph Pendergast, 3 Main St., Cobleskill, N.Y.

TYPE CLASSIFICATION

L. V. Wilson, Route 1, Owatonna, Minn.

C. B. Finley, Grimes, Iowa.

GUERNSEY *Breeders' Journal*

Vol. 89 **CONTENTS** No. 3

FOR THE ISSUE OF OCTOBER 1, 1953

FEATURE ARTICLES

"The Nutritive Value of GOLDEN GUERNSEY Milk"—Part I ... 324
Guernsey Festival Time in Chester County, S. C. ... 330
Chester County, S. C., Festival ... 332
Illinois State Fair—By R. L. Holden ... 333
New Jersey G. B. A. Show ... 334
Pennsylvania Show—By A. M. MacKay ... 338
Wisconsin State Fair—By George W. Chambers ... 339
Connecticut State Show—By Joseph Pendergast ... 340
Hillside Farm Story ... Insert
Minnesota State Fair—By George W. Chambers ... 345
All-Iowa Fair—By George W. Chambers ... 346
Chester County, S. C., Show ... 346
Newport County, R. I., Show—By Joseph Pendergast ... 348
Sonoma County, Calif., Fair—By A. W. Telfer ... 349
Evergreen Guernsey Classic—By Elmer J. Meadows ... 350
Chester County, Pa., Show—By A. M. MacKay ... 351
Grass Valley Fair—By Victor Gray ... 352
San Joaquin Co., Calif., Show—By A. W. Telfer ... 352
Butte County, Calif., Fair—By C. W. Robinson ... 353
Southeastern Michigan Parish Show—By Mrs. H. M. Dancer ... 353
Kosciusko County, Ind., Show—By R. L. Holden ... 354
Washington Field Days—By Elmer J. Meadows ... 354
Champaign District Show—By R. W. Bishop ... 356
Southeast Ohio District Show—By H. E. Denlinger ... 357
Vermont Parish Show—By Joseph Pendergast ... 358
Ash-Med-Way Ohio Show—By Gordon B. Briggs ... 358
Central Jersey Show—By Wm. M. Nulton, Jr. ... 359
Bucks County, Pa., Show—By A. M. MacKay ... 360
New Mexico Sale—By A. Wendell Fuhriman ... 361
Chester County, S. C., Sale ... 361
Sixth Franklin-Burkeville State of Virginia Sale—By A. M. MacKay ... 362
The King's Farm Dispersal—By Wm. H. Juzi ... 362
New Jersey Judging Conference—By Joseph Pendergast ... 368
North Alabama Field Day—By Ballard K. Bennett ... 368
Western Illinois Show—By George A. Campbell, Jr. ... 374
Delaware Parish Show—By Lloyd Eyler ... 377

DEPARTMENT INDEX

Advertisers' Index ... 311
Editorial Comment—A Festival ... 314
Classification Schedule ... 320
Changes Among the Leaders:
- Western Glow Butterfat Miss ... 364
- McDonald Farms Ideal Nova ... 365
- Walnut Grove Man's Fidelity ... 365
- Tagalong's May ... 365
- Alpine Rose V. Fanciful ... 365

Started Testing ... 366
Applicants for Membership ... 378, 382
State Champions ... 379
What the Cows are Doing in the Advanced Register ... 461–484

Subscription Price: United States, South America and Central America, $2.00 for 1 year; $3.00 for 2 years; $5.00 for 5 years. Canada, 60c additional per year; Foreign, $4.50 per year.

CLOSING DATES FOR ADVERTISING COPY
7th of the month preceding for issue of the 1st.
23rd of the month preceding for issue of the 15th.

Published the first and fifteenth of each month by The American Guernsey Cattle Club, Peterborough, New Hampshire.

Copyright, 1953, by The American Guernsey Cattle Club.

A Festival

"Festival—a time of celebration; an anniversary day of joy; a periodical season of entertainment." All three meanings of the word are incorporated in the Annual Chester County, S. C., Guernsey Festival.

It is "a time of celebration" when an entire county in South Carolina turns out to pay homage to the Guernsey cow. It is "an anniversary day of joy" that the first breeders in the county selected Guernseys, which now dominate the purebred dairy population. It is "a periodical season of entertainment" when the entire populous gather to dance, witness a wonderful parade, and crown the queen of the year.

Every crossroad and community in the county is cognizant of the Guernsey festival, for they all take part in the selection of a queen. Guernsey breeders work long and hard for the all-county show, which this year brought our 147 head to be paraded before the judge, and the all-county sale, that is managed locally. Both are sponsored by the Chester County Guernsey Cattle Club.

The Festival brings together the rural and the urban, the manufacturer and the merchant, and the professional and the farmer in recognition of what the Guernsey cow has accomplished in changing agricultural practices in a county.

The full meaning of the three-day celebration is portrayed in the parade. Beautiful floats are built by communities, businessmen, fraternities and civic organizations, all with one theme—the Guernsey. In order to help present this idea, we have devoted two pages of this issue of the Journal to these illustrations.

Chester County has pointed the way. It is possible that other counties might follow. A small group of determined people can work wonders in developing community spirit behind a worth while idea. Congratulations to Chester County.

The Cover . . .

Part of the herd on pasture at Golden Harvest Farm, F. W. McCann, owner, Bridgewater, Connecticut. The herd, strong in Coronation-Green Meadow bloodlines, was started with a small foundation from Grassland Farm and has been built to over 260 head.

Golden Guernsey, Inc.

Officers

R. F. Loree, Florham Park, N. J., President '58.
Kent B. Hayes, Oklahoma City, Okla., Vice-President '58.
Karl B. Musser, Secretary-Treasurer.
Robert D. Stewart, Asst. Secretary-Treasurer.
F. Russell Abbott, Comptroller, Charles T. Heater, Asst.

Directors

Gavin W. McKerrow, Pewaukee, Wis.
R. H. McMurtrie, Huntingburg, Ind.
John D. Worthington, Bel Air, Md.

Advisory Council

Lloyd B. Wescott, Chairman, R. 3, Clinton, N. J. '54.
S. Bruce Black, East Pepperell, Mass. '54.
Frank D. Brown, Jr., Port Deposit, Md. '54.
W. H. Odlum, Rozelle, Ill. '56.
W. W. Fitzpatrick, Quail Roost Farms, Rougemont, N. C. '54.
W. C. Locke, Kalamazoo, Mich. '55.
John Lyman, Middlefield, Conn. '56.
Claude A. Potts, Lebanon, Ind. '54.
S. C. Price, Hazleton, Pa. '55.
Lloyd Riford, Auburn, N. Y. '55.
Clarence Sheridan, Fond du Lac, Wis. '55.
A. Ralph Shoemake, Dayton, Ohio. '56.
Harold Wakefield, Adohr Milk Farms, 1901 S. LaCienga Blvd., Los Angeles 35, Calif. '55.
E. C. C. Woods, Hanover, Va. '56.
(Year indicates Council term expiration.)

MILK MARKETING

J. Frank Johnson, Director
W. Donald Moffat, Asst.
Mike Stuhlsatz, Representative.

Field Representatives

Lee L. Jennings, Owatonna, Minn.
Albion R. Lane, Peterborough, N. H.

STATE REPRESENTATIVES

CALIFORNIA
Arthur W. Telfer, Sec.
Wendell H. Jones, Asst.
California G. C. C., Inc., Room 401, Calif. Fruit Bldg., Sacramento 14, Calif.

CONNECTICUT
Clair B. Sheldon, Field Sec., Connecticut G. B. A., Drawer 72, Southington, Conn.

ILLINOIS
George A. Campbell, Jr., Field Sec., Illinois G. B. A., Inc., 108 East Wilson Street, Batavia, Ill.

INDIANA
E. T. Wallace, Sec.
Ind. G. B. A., 821 Lafayette Life Bldg., Lafayette, Ind.

MARYLAND
Arthur L. Mulford, Field Sec., Maryland G. B. A., 25 West Chesapeake Ave., Towson 4, Md.

MICHIGAN
A. P. Cole, Field Sec., Michigan G. B. A., 404 Charles St., East Lansing, Mich.

MISSOURI
Dr. H. A. Herman, Sec.-Treas.
Missouri G. B. A., 409 Exchange National Bank Bldg., Columbia, Mo.

NEW JERSEY
Wm. M. Nulton, Jr., Field Sec.
Louis Gruninger, Asst. Field Sec.
Janet Oliver Frost, Asst. Field Sec.
New Jersey G. B. A., New Jersey Agricultural Exp. Sta., New Brunswick, N. J.

NEW YORK
B. J. H. Rikert, Business Manager.
Maynard B. Abbott, Asst.
John A. Sims, Asst.
New York G. B. Co-Op., 1606 E. Erie Blvd., Syracuse, N. Y.

NORTH AND SOUTH CAROLINA
Mack H. Alman, Field Sec., North and South Carolina G. B. Associations, 114 Brookside Rd., Spartanburg, S. C.

OHIO
Robert W. Bishop, Field Sec., H. E. Denlinger, Milk Marketing Representative.
Ohio G. B. A., Public Sq., Wooster, Ohio.

PENNSYLVANIA
William H. Juzi, Business Manager.
Lloyd R. Eyler, Golden Guernsey Representative.
John B. Blyholder, Jr., Northeastern Fieldman.
Pennsylvania G. B. A., 601 Payne Shoemaker Bldg., P. O. Box 491, Harrisburg, Pa.
Charles W. Van Horn, Southeastern Fieldman, R. D. 1, Lansdale, Pa.
Wade White, Western Fieldman, William M. Shenton, Asst., 404 Coulter Bldg., Greensburg, Pa.

VIRGINIA
K. M. Mace, Field Sec., Hugh M. Hutson, Asst.
Virginia G. B. A., Room 204, Lyric Bldg., 9th and Broad Streets, Richmond 19, Va.

WISCONSIN
Charles L. Dalton, Sec., Wisconsin G. B. A., Box 14, Waukesha, Wis.

VACCINATED-ACCREDITED NO. 3

T. B. ACCREDITED 120623

ROBERT PAYNE
PRESIDENT

DUNWALKE FARM, INC.

Purebred - Guernseys

FAR HILLS · NEW JERSEY

TELEPHONE: PEARACK 8-0479

JAMES T. CHRISTIAN
MANAGER

Consigned to the New Jersey State Sale, Saturday, October 24

DUNWALKE D. FOLLY (Vacc.)

Born July 8, 1951 — Due November 11, 1953

Her Dam

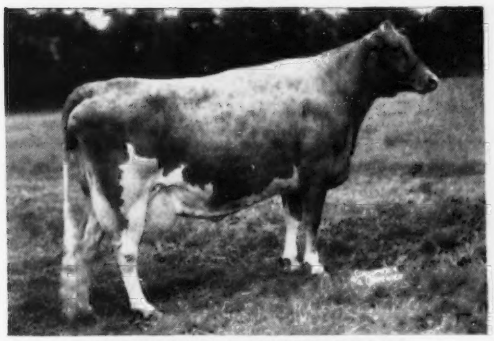

CAUMSETT HARBOR BECKY

*16840—738—Jr2—365C
12422—627—Sr3—305C—2x
*20819—966—Sr4—365
14236—658—5yrs—305C—2x (pending)
A '49—D '50

Her Maternal Sister

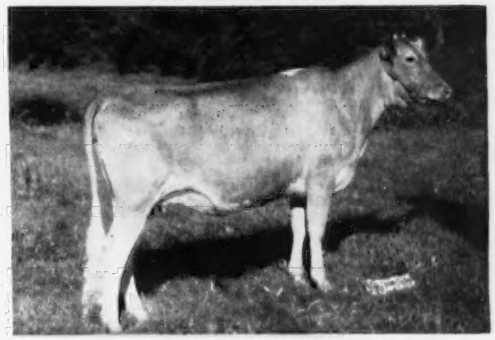

DUNWALKE ECHO

Topped N. J. State Sale, 1952 at $2,650, going to E. E. Langley, Union, S. C.
12645—645—Jr2—HIR in 328 days, mostly 2x.

Sire's Dam

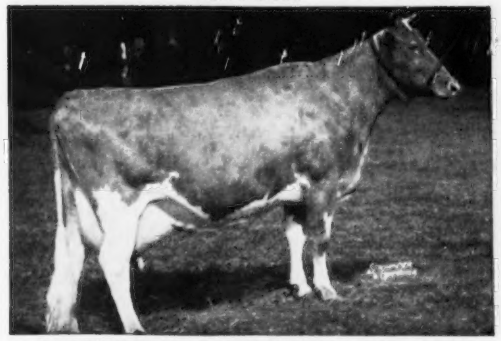

COLDSPRING'S HARDWICK'S BEAUTY

12066—559—GG
14492—642—B
17614—824—6yrs
Excellent '47 '48 '49

Sire's Full Sister

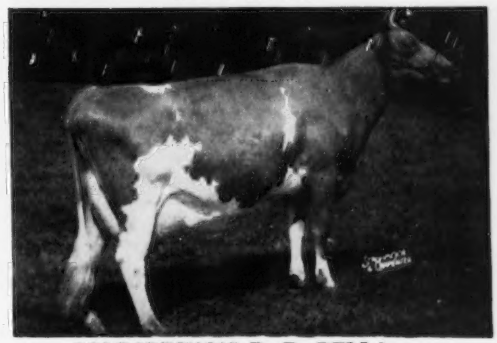

COLDSPRING'S B. R. BELLA

16382—764—Sr2—365C
18896—905—5yrs—365C
Excellent '49 '51 '52

Dunwalke D. Folly's 11 nearest dams have 21 records (16 immature) that average 15181—739. The combined type and production in this heifer makes her worthy of any herd in the land.

We hope you will see her—study her pedigree—she is bred to Dunwalke Beauty's Favor (Coldspring's Beauty Noble King—Manor Glen Levity, VG '52, 20638—1142—5yrs—365C).

"Every Cow In The Herd On Continuous A. R. Test"

Guernsey CALENDAR

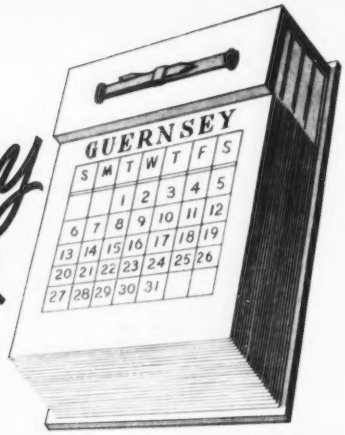

Sales . . .

Oct. 1. Caldwell Place Sale, John S. Rich, owner, Marion, N. Y. Sale managed by New York State Guernsey Breeders' Co-Op., Inc., 1606 E. Erie Blvd., Syracuse, N. Y.

Oct. 1. White Rose Guernsey Dispersal, Catherine L. and Beatrice C. May, York, Pa., owners, at the Sales Pavilion, Lancaster, Pa. Sale managed by the Pennsylvania G. B. A., Box 491, Harrisburg, Pa.

Oct. 3. Cleco Farm Complete Guernsey Dispersal Sale, O. Max Gardner, Jr., owner, at the farm, Shelby, N. C. Sale managed by the Salley Sales Service, Orangeburg, S. C.

Oct. 3. Capital District Guernsey Breeders Sale, Schaghticoke Fairgrounds, Schaghticoke, N. Y. Sale managed by Dunn & Harwood, Schoharie, N. Y., and the New York State Guernsey Breeders' Co-Op., Inc., 1606 E. Erie Blvd., Syracuse, N. Y.

Oct. 10. Wisconsin State Sale, Sales Pavilion, Waukesha, Wis.

Oct. 10. Kern County Union High School 10th Annual Invitational Purebred Guernsey Sale, Bakersfield, Calif.

Oct. 10. Durant Robertson Dispersal Sale, with added Consignments, Statesville, N. C. Sale managed by the Salley Sales Service, Orangeburg, S. C.

Oct. 15. 72nd Special Guernsey Sale, Lancaster, Pa. Sale managed by the Pennsylvania G. B. A., Box 491, Harrisburg, Pa.

Oct. 15. Quinn Pearl Guernsey Dispersal, Lebanon, Ky. Sale managed by the Russell George Sales Service, Lebanon, Ind.

Oct. 16. Ohio Guernsey Classic Sale, Ashland County Fairgrounds, Ashland, Ohio. Sale managed by the Ohio G. B. A., Wooster, Ohio.

Oct. 16. 7th Tri-State Sale, Purebred Livestock Sale Pavilion, Bristol, Va. Sale managed by Stewart Rivers, Fredericksburg, Va.

Oct. 17. Franchester Sale, West Salem, Ohio. Sale managed by The Louis McL. Merryman & Sons, Inc., Sparks, Md.

Oct. 17. 6th Mohican District Consignment Sale, Schoharie County Fairgrounds, Cobleskill, N. Y. For catalogs write New York State Guernsey Breeders' Co-Op., Inc., 1606 E. Erie Blvd., Syracuse, N. Y.

Oct. 19. Klondike Sale, Elkin, N. C. Sale managed by the Salley Sales Service, Orangeburg, S. C.

Oct. 20. Hullwood Farms-Orlandale Farms Guernsey Sale, Beaty's Sale Pavilion, Huntington, Ind., Mark Woodhull, Danny Clark and G. J. Metzger, owners. Sale managed by the Everett R. Beaty Sales Service, Huntington, Ind.

Oct. 20. Double Milking Herd Dispersal, purebred Guernseys and Holsteins owned by Thomas S. Gordner and Sons, and purebred Guernseys owned by Melvin Applegate, Milliville, Pa., at farm of Thomas S. Gordner and Sons. Sale managed by the Pennsylvania G. B. A., P. O. Box 491, Harrisburg, Pa.

Oct. 21. Spring Hill Farm Dispersal, George H. Preidel, owners, Columbus, N. J. Sale managed by the Pate Sales Company, 2064 Lawrence Road, Trenton 8, N J.

Oct. 21. Illinois 15th Annual State Sale at the Livestock Center, St. Charles, Illinois.

Oct. 22. Eastern Ohio Fall Guernsey Sale, Canfield, Ohio. Sale managed by the Ohio G. B. A., Wooster, Ohio.

Oct. 23. Elkhart County, Ind., Annual Sale, managed by the Russell George Sales Service, Lebanon, Ind.

Oct. 23. Kansas State Sale, Hutchinson, Kan. For catalog write C. J. Graber, Newton, Kan.

Oct. 23. New Hampshire State Sale, Durham, N. H. Sale managed by Seath & Shultz Sales Service, Peterborough, N. H.

Oct. 24. 15th New Jersey Guernsey Breeders Sale, Glenburnie Farm, Trenton, N. J. Sale managed by the Pate Sales Company, 2064 Lawrence Road, Trenton 8, N. J.

Oct. 24. Orland Guernsey Consignment Sale, Glenn County Fairgrounds, Orland, Calif. Sale managed by Western Guernsey Service, P. O. Box 34, Clements, Calif.

Oct. 26. Louis Merryman's 88th Sale, Timonium, Md. Sale managed by The Louis McL. Merryman & Sons, Inc., Sparks, Md.

Oct. 26. Oklahoma State Sale, Norman, Okla. Sale managed by Mort Woods, Ardmore, Okla.

Oct. 26. Aroostook County Sale, Houlton, Maine. Sale managed by Seath & Shultz Sales Service, Peterborough, N. H.

Oct. 28. 31st New England Guernsey Sale, Eastern States Exposition Grounds, Springfield, Mass. Sale managed by Dunn & Harwood, Schoharie, N. Y., and Cordaville, Mass.

Oct. 28. Indian Mound Farm Guernsey Sale, New Harmony, Indiana. Sale managed by the Russell George Sales Service, Lebanon, Indiana.

Oct. 29. 15th Annual Pennsylvania State Sale, Lancaster, Pa. Sale managed by the Pennsylvania G. B. A., Box 491, Harrisburg, Pa.

Oct. 30. Kentucky State Sale, Campbellsville, Ky. For catalogs write Kentucky G. B. A., 730 Rose St., Lexington, Ky.

Oct. 31. Complete Dispersal Adamsdale herd, owned by Est. Dr. F. C. Adams, Klamath Falls, Ore., at the farm. Sale managed by the Western Guernsey Service, Clements, Calif.

Nov. 2-3. Welcome-In Farm Dispersal, W. W. McKitrick & Son, owners at the farm, Columbus, Ohio. Sale managed by the Pate Sales Company, 2064 Lawrence Rd., Trenton 8, N. J.

Nov. 6. Florida Guernsey Cattle Sale, Fairgrounds, Largo, Fla. Sale managed by the Florida Guernsey Cattle Club, J. H. Logan, Sec.-Treas.

Nov. 11. Fall Guernsey Sale, Delaware, Ohio. Sale managed by the Ohio G. B. A., Wooster, Ohio.

Nov. 11. Cotton States Sale, Jackson, Miss. For catalogs write Jimmy Walker, Walker Farms, Stoneville, Miss.

Nov. 13. Invitational Sale, Glenburnie Farm, Trenton, N. J. Sale managed by the Pate Sales Company, 2064 Lawrence Road, Trenton 8, N. J.

Nov. 16. 18th Orangeburg Guernsey Sale, Fairgrounds, Orangeburg, S. C. Sale managed by the Salley Sales Service, Orangeburg, S. C.

Nov. 18. 8th Yankee Special, Northampton, Mass. Sale managed by Seath & Shultz Sales Service, Peterborough, N. H.

Nov. 19. Boone County, Ind., Annual Sale, managed by the Russell George Sales Service, Lebanon, Ind.

Nov. 19. 73rd Special Guernsey Sale, Lancaster, Pa. Sale managed by the Pennsylvania G. B. A., Box 491, Harrisburg, Pa.

Dec. 10. 74th Special Guernsey Sale, Lancaster, Pa., 12:30 noon. Sale managed by the Pennsylvania G. B. A., P. O. Box 491, Harrisburg, Pa.

Dec. 11. 46th Glenburnie Sale, Trenton, N. J. Sale managed by the Pate Sales Company, 2064 Lawrence Road, Trenon 8, N. J.

Field Days . . .

Oct. 3. Field Day at Wm. J. Rasmussen Ranch, Phoenix, Arizona.

Feb. 6, 1954. Field Day at Shamrock Dairy, W. T. McClelland and Son, Tucson, Ariz.

Fairs . . .

Oct. 1-10. Southeastern Fair A Ganza, Atlanta, Ga. Guernseys will be judged on October 5 by Ralph Coarsey.

Oct. 3-9. Tulsa State Fair & Livestock Exposition, Tulsa, Okla. Guernseys will be judged on October 6. Junior judging on October 4.

Oct. 3-10. National Dairy Cattle Congress, Waterloo, Iowa. Guernseys will be judged on October 6 and 7 by G. M. Cairns.

Oct. 3-11. Danbury Fair, Danbury, Conn.

Oct. 5-10. Alabama State Fair, Birmingham, Ala. Guernseys will be judged on October 8 by Ralph W. Coarsey.

Oct. 5-10. Arkansas Livestock Show, Little Rock, Ark. Guernseys will be judged on October 6 by C. L. Rangrou.

Oct. 6-10. Frederick Fair, Frederick, Md. Guernseys will be judged on October 7.

Oct. 6-10. Mississippi-Alabama Fair & Dairy Show, Tupelo, Miss.

Oct. 10-17. International Dairy Show, Chicago, Ill. Guernseys will be judged on October 13 and 14 by L. O. Colebank.

Oct. 10-18. Mineola Fair and Industrial Exposition, Westbury, N. Y. Guernseys will be judged on October 10.

Oct. 10-25. Pan-American Livestock Exposition (State Fair of Texas), Dallas, Texas. Guernseys will be judged on October 14 by Joseph Adams.

Oct. 12-17. Piedmont Interstate Fair, Spartanburg, S. C.

Oct. 12-17. Mississippi Agricultural and Industrial Exposition, Jackson, Miss.

Oct. 13-17. Dixie Classic Livestock Exposition, Winston-Salem, N. C. Guernseys will be judged on October 14 by George Shellenberger.

Oct. 17-24. American Royal Livestock Show, Kansas City, Mo.

Oct. 19-24. Georgia State Fair, Macon, Ga.

Oct. 19-24. South Carolina State Fair, Columbia, S. C. Guernseys will be judged on October 18 by John L. Morris.

Oct. 19-25. Penascola Interstate Fair, Pensacola, Fla.

Oct. 20-24. North Carolina State Fair, Raleigh, N. C. Guernseys will be judged on October 21.

Oct. 20-24. Pacific International Livestock Exposition, Portland, Ore. Guernseys will be judged on October 22 by C. R. Knight.

Oct. 24-Nov. 1. State Fair of Louisiana, Shreveport, La. Guernseys will be judged on October 28 by F. W. Atkeson.

Oct. 30-Nov. 8. Grand National Livestock Exposition, San Francisco, Calif. Guernseys will be judged on November 5 and 6 by George E. Taylor.

Nov. 6-15. Arizona State Fair, Phoenix, Ariz. Guernseys will be judged on November 6 by George M. Newlin.

Nov. 13-21. Royal Agricultural Winter Fair, Toronto, Ontario, Canada. Guernseys will be judged on November 16 and 17.

Jan. 11-15, 1954. Pennsylvania Farm Show, Harrisburg, Pa. Guernseys will be judged on January 11.

Jan. 29-Feb. 7, 1954. Southwestern Exposition & Fat Stock Show, Fort Worth, Texas.

Feb. 2-13, 1954. Florida State Fair, Tampa, Fla.

Feb. 16-21, 1954. Pinellas County Fair & Horse Show, Largo, Fla. Guernseys will be judged on February 17 by H. H. Kildee.

Chat . . .

Clark Freeze, manager of Robin Roost Farm, Lebanon, Tenn., recently took off from his work long enough to attend the Guernsey judging at the Ohio State Fair. Mrs. Freeze accompanied Clark. This young couple are doing a nice job with the Robin Roost cattle.

Tommy Thomas, 13-year-old son of Mr. and Mrs. Henry Thomas, McDonald Farms, Cortland, N. Y., is suffering from an attack of polio. Tommy worked for Maplewood Farms, Maple, Ontario, during the summer.

Louis McL. Merryman, Jr., was killed suddenly in an automobile accident in New Jersey on Thursday evening, September 24. All details are lacking as we go to press.

Our Consignment to the

NEW JERSEY GUERNSEY BREEDERS' SALE

Trenton, New Jersey — October 24

A Daughter of COMMANDO
out of a double granddaughter of the noted production sire
LANGWATER COUNTRY GENTLEMAN, A. R.

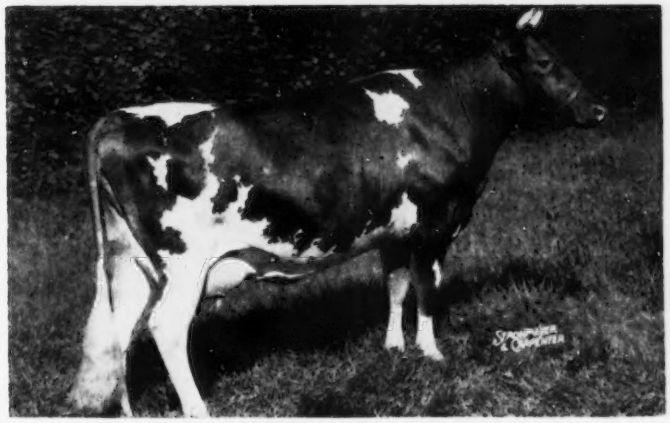

FLORHAM C. FANNY

Born February 18, 1949 — Record 10610—629—Jr3—365C (pending)

Due to freshen October 17.

Combines the blood of the outstanding brood cows, ALFALFA FARM PRIMROSE, FLORHAM POLLY and FLORHAM EARLY ROSE.

Sire:

FLYING HORSE SELECT'S COMMANDO
7 P. R. sons, 13 A. R. daughters
1 over 900, 4 over 800, 7 over 700, all over 600.
Florham C. Celia
14931—922—5yrs—365C (pending)
14766—893—Sr4—365C
12027—725—Sr2—365C
Florham C. Anne
14848—838—5yrs—365C
On retest, 8 yrs., has made 12630 lbs. milk, 765 lbs. fat in 267 days.
Florham C. Daphne
14038—809—Sr4—365
Florham C. Abbie
14814—807—7yrs—365C

ALFALFA FARM SELECT
12 P. R. sons, 23 A. R. daughters
Flying Horse Select's Quenella, GP '48
17467—866—Sr4—365
Runnymede Select's Marigold, GP '48
16515—854—Sr4—365
Flying Horse Select's Harp, GP '47
15631—827—5yrs—365C

ALFALFA FARM PRIMROSE
Excellent '48
17564—1083—Sr4—365C
Former National Record, now 2nd place in fat production.
4 A. R. sons, 7 A. R. daughters.
Flying Horse Select Primrose
11479—*712—Sr3—305C—2x
12816—815—Jr2—365C
12816—738—AAA
Former Class Leader in above classes.

MUSSOLINI
27 P. R. sons, 39 A. R. daughters
2 over 1000, 3 over 900, 4 over 800.
Alfalfa Farm Lute, VG '48
17378—1058—Sr4—365C
4th place in fat production

CHARMING PATRICIA
14036—728—AA
2 A. R. sons, 1 A. R. daughter

DOUGLASTON PRINCE ROYAL
47 P. R. sons, 75 A. R. daughters
1 over 1000, 4 over 900, 9 over 800.
Douglaston Royal's Pride
17836—987—AA
GP '47

ARGILLA FLUTE
13035—752—Jr2—365
2 A. R. sons, 5 A. R. daughters
Excellent at 15 years

Dam:

FLORHAM GERALDINE
13649—633—GG
16767—757—5yrs—365
17762—820—6yrs—365C
(Milked over 73 lbs. a day)
Dam of 1 P. R. son, 1 A. R. daughter
Florham C. Fanny
10610—629—Jr3—365C (pending)

FLORHAM POLLY'S GENTLEMAN
4 A. R. daughters
Florham Geraldine
13649—633—GG
16767—757—5yrs—365
17762—820—6yrs—365C
Florham Merry
15160—687—5yrs—365C
Florham Jeannette
10328—480—Jr3—305C—3x
Florham Lou
11451—435—5yrs—305C—3x

FLORHAM GOLDEN PRINCESS
12078—546—G
13999—599—BB
15044—651—6yrs—365
2 P. R. sons, 1 A. R. daughter
Florham Geraldine
17762—820—6yrs—365C
Full sister to
Florham Beauty Rose
19090—1033—Sr4—365—3x
5th place in fat production.

LANGWATER COUNTRY GENTLEMAN
41 P. R. sons, 41 P. R. daughters
Florham Beauty Rose
19090—1033—Sr4—365
5th place in fat production
Florham Polly
19509—1013—A
15463—846—Jr2—365
9th place in fat production.

FLORHAM POLLY
19509—1013—A
15463—846—Jr2—365
9th place in fat production.
4 A. R. sons

LANGWATER COUNTRY GENTLEMAN
(see above), sire of Florham Crystal
15532—847—EE
17717—966—AA
Former Class Leader in both classes.

FLORHAM EARLY ROSE
11620—554—G
14841—705—DD
5 P. R. sons, 2 A. R. daughters
Florham Beauty Rose
19090—1033—Sr4—365
5th place in fat production.

FLORHAM FARM — Madison, New Jersey

FEDERAL ACCREDITED HERD NO. 93802 — NEW JERSEY STATE HERD NO. 103

MISS RUTH V. TWOMBLY, Owner

Talking it OVER

New England Judging Conference

By Joseph Pendergast

Great Elm Farm, Inc., Dover, N. H., owned by A. J. Young, was host to the Third New England Judging Conference on July 22. The session got underway for everyone who came the evening before at the New City Hotel, Rochester. Following dinner, Joseph Pendergast, field representative, outlined the purpose of the judging conference. He then introduced Louis McL. Merryman, a member of the Type Committee of The American Guernsey Cattle Club, who gave an interesting report on the work of the Committee. Mr. Merryman and Cy Tirrell, from the University of New Hampshire, took the leadership in discussing several phases of judging which aided very much in getting important questions before the group.

Six good classes, ranging in age from senior calves to the older cows, were led out, with R. D. Stewart and Louis McL. Merryman official judges. Following each class, several judges were called upon to line up the class, and this gave each man present an opportunity to work the ring, place the class and give his reasons. The younger heifers and cows in the herd were daughters of Great Elm Royal Philosopher, a bull that is doing a grand job of siring production and type for Great Elm Farm. The aged cow class, which included many daughters of the former herd sire, Groton House Caesar's Polinius, made quite an aged cow class for the men to judge, every one a real dairy cow that any breeder would be proud to have in his barn. Two other classes certainly worthy of mention were the get of sire and produce of dam. Four young cows, daughters of Great Elm Farm Royal Philosopher, made a beautiful winning get of sire. They were closely followed by the second place group of four large, deep-bodied cows, sired by the Polinius bull. It was the same in the produce of dam class, where eight fine produces were judged.

After the conference, Mr. Young had the two main herd sires, Langwater Archie, that is siring real dairy calves, and the Philosopher bull led before the group. A proof on the Philosopher bull had just been received from the University of New Hampshire, which showed the first nine daughters with a nice increase in milk and fat over their dams.

The success of the Conference was in no small way a credit to the work of Archie Young and his boys, who did such a grand job in making arrangements and providing the opportunity to judge a grand lot of dairy cattle, all bred and developed by the Young family.

Northwest Washington District Fair

By Elmer J. Meadows

The Northwest District Fair was held at Lynden, Wash., the week of August 17. Guernseys were judged on August 19 by Leonard Zink, Chilliwack, B. C. Mr. Zink is one of the largest breeders in British Columbia and this year holds the office of president of the Canadian Guernsey Cattle Club. Clarence M. Vander Griend, Bakerview Farm, Lynden, was dairy superintendent.

In the female division, W. G. Reed and Lester J. Lancaster, Graysmarsh Farm, Sequim, won the championships. Graysmarsh Patricia was named senior and grand champion, and Graysmarsh Wanda, a senior yearling, won junior championship.

In the bull division, Fred Rehm and Son, Lynden, showed their mature bull to grand championship. For junior championship, Judge Zink selected Graysmarsh Two-by-Four, owned by W. G. Reed and Lester J. Lancaster.

Other exhibitors included Albert Burgraff and Son, Lynden, Ira Stauffer, Lynden, Floyd M. Sandell, Bellingham, and S. E. Gaumer, Bellingham.

Waldorf's Periwinkle is the new World Record champion in Class AAA. She outdistanced her stable mate, Waldorf's Mina, by 21.6 lbs. of fat. Owned by Oscar F. Kinney, North Chatham, N. Y., "Periwinkle" produced 11057 lbs. of milk and 694 lbs. of fat. The herd is managed by Clifford Greene.

A strong Guernsey classic was held at the Minnesota State Fair where 10 herds, with 155 head, were shown. Border King of Roberts, shown by Glencliff Farm, Independence, Kan., was grand champion bull, and Imp. Gem's Pride of the Gron, owned by Emmadine Farm, Hopewell Junction, N. Y., was made grand champion female.

Don-Alda Farms, Todmorden, Ontario, was the heavy winner at the Canadian National Exhibition. Foremost's Lad was grand champion bull and Saugerties Ultra Anna was the grand champion female.

Iowa, located in the heart of the great corn belt, and for many years devoted to the raising of beef cattle, had a showing of Guernseys that would do credit to any show in America. L. V. Wilson, Boulder Bridge Farms, was the official judge and placed the 143 head.

Ohio breeders maintained a high quality of Guernseys at the Ohio State Fair. Sergeant's Governor of Mountrose, shown by Harvey S. Firestone, was the grand champion bull, and Sepascot Pearl, shown by Georgeland Farm, Lebanon, Ind., was the grand champion female.

Guernseys at the Wisconsin State Fair were far below normal from the standpoint of numbers. A little less than 100 head came before Professor Gannon of Purdue. Cherub's Golden Secret of Shorewood, shown by D. D. Tenney, was the grand champion bull, and Cherub's Althea of Fair Meadows was the grand champion female.

Gerar Violet Cora, bred by Louis McL. Merryman, Sparks, Md., and owned by D. D. Tenney, Crystal Bay, Minn., has placed fourth in Class DD. "Cora" produced 15016 lbs. of milk and 741 lbs. of fat.

Harry Pate, employed by Mrs. Walsh, Friendship Farm, Chestnut Hill, Pa., has been selected as manager of Sunny Ridge Farms, owned by A. P. Irwin, Chadds Ford Junction, Pennsylvania.

James B. Lingle, Sunny Ridge Farms, has accepted a position as manager of Breidablik Farm, owned by H. J. Krebs, Wilmington, Delaware. This is one of the large herds in the eastern part of the country.

OCTOBER 17 - WEST SALEM, OHIO

SPECIAL!! A Fresh Four-Year-Old

"CHARMER" Daughter To Franchester

Llan Fair Charmer Renola

Her three nearest dams 9 records average 13533—689.

FLASH . . . Renola Just Classified Excellent '53

"RENOLA"

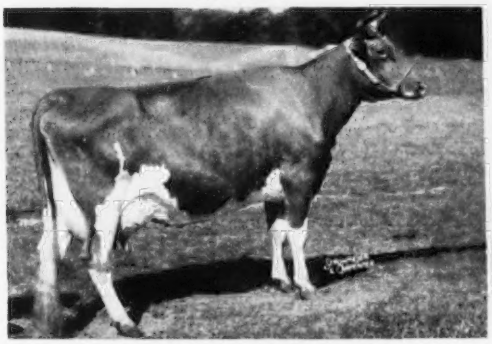

Born December 27, 1949
13319—665—Jr2—365C
Sire: Coldspring's Noble's Charmer

Her Dam

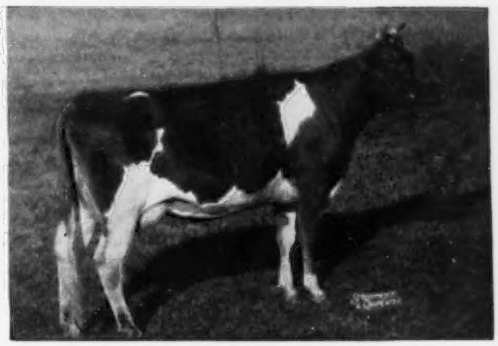

COLDSPRING'S BEAUTY'S ENOLA
10330—522—Jr2—365C, 12227—594—Sr3—365C
14483—696—5yrs—365

Dam's Dam

COLDSPRING'S ROMULUS ENOLA, VG '47
12438—640—Sr2—365, 16198—779—Sr4—365C
15159—729—6yrs—365, 17641—820—7yrs—365C

Sire's Dam

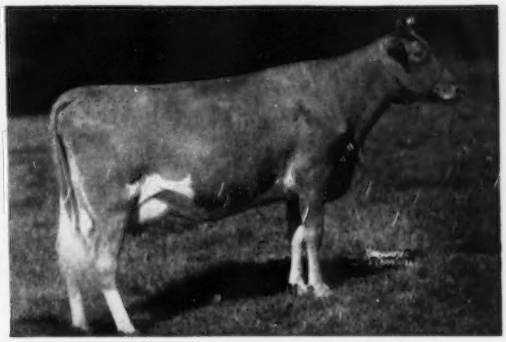

COLDSPRING'S ROMULUS' CORA, VG '47
12408—700—Jr2—365C, 14308—744—Jr4—365C
6 A. R. daughters, 2 A. R. sons

"CHARMER'S" first four daughters to finish test average 11471 lbs. milk, 575 lbs. fat. 3 as Jr2C, 1 as Sr2.

Don't overlook "RENOLA" — She is outstanding.

LLAN FAIR FARMS — Pine Grove, Pennsylvania

Farms located 10 miles southwest of Pottsville, Pa., near Freidensburg (Pa. Route 443).

WILLIAM L. AND JOHN E. JONES, Owners — Tel. Auburn 2276 — FRANCIS L. FULTON, Manager

So We're Told ... Chat...

Max L. Dawdy, who joined the field staff of The Club on September 1. He will cover the states of Illinois, Michigan, Indiana and Ohio, with headquarters at Room 300, 125 N. 4th Street, Lafayette, Indiana.

Roy Ronsheimer of Petaluma, Calif., purchased a new herd sire from the Clovertop Ranch at Newcastle. The young sire, Clovertop Bonny King Dee, is out of one of the good cow families and his dam has two A. R. records of over 600 lbs. each.

Albert and Raymond Cotta, 4-H Club members of Dos Palos, Calif., age 14 and 11 years, are real future Guernsey breeders. They have been buyers at the last two 4-H and FFA Guernsey sales at Turlock and also purchased animals privately from Howard Farnsworth, J. P. Brownlie, and Herman Kenny, until they now own nine head of purebreds. These boys have been consistent winners at the local fairs, with Albert winning the 4-H cup at Los Banos this year for the most points and Raymond winning two trophies at last year's Merced fair for the best beginner and showman in his class. Both boys keep everything on record and know what they have invested and what they have received in prize money in the two years that they have owned registered Guernseys.

Tommy Baker, Montevallo, Ala., is an enthusiastic young breeder who puts his all into whatever he goes into. At present Tommy has his own herd of Guernseys in a new set of buildings. He is always on the job in producing milk for his uncle who operates Baker's Dairy in Birmingham.

Mrs. W. T. McClelland and daughter, Frances, of Tucson, Ariz., returned the last week in July from an extended trip abroad. Mrs. McClelland visited with her 89 year old mother in Ireland and attended the Coronation in England. Later, she and Frances rented a car and toured Scotland, taking the car with them to the Continent, driving through southern France, Italy and Switzerland. On the return to Ireland, Frances joined two other Tucson girls and took in Norway, Sweden and Denmark. Accompanying the McClellands were Mrs. McClelland's two nieces who had spent a year visiting in Tucson. The return trip was made by air and within 36 hours from the time they left Scotland they were home.

Martin High, FFA member of Trowbridge, Calif., recently purchased a heifer, Clovertop Susie, from Clovertop Ranch, Newcastle, Calif.

CLASSIFICATION SCHEDULE

The following classification schedule is arranged by field territory. For application blanks to have your herd classified, and for classification rules, write to The American Guernsey Cattle Club.

All registered Guernsey cows that have freshened are eligible to be classified. It is no longer required that they either be on official test or have an official record. On herd reclassifications, the owner is required to present all eligible cows not previously classified, and all cows under eight years of age last classified either Very Good or Excellent. Also, all cows previously classified Desirable when under five years of age shall be presented the next time the herd is classified. It is required that Desirable cows be reclassified only one time and before eight years of age.

To facilitate the national fieldman arranging his classification itinerary, it is requested that your application be postmarked at least 30 days before the classification schedule.

Dates	*Territory*	*Field Representative*
October 12-24	New York, Maine, New Hampshire, Vermont, Massachusetts, Connecticut, Rhode Island	Joseph Pendergast
October 12-24	Oregon, Washington, Idaho, Montana and Wyoming	Elmer J. Meadows
November 2-7	Alabama, Kentucky, Mississippi, Tennessee, Louisiana	Ballard K. Bennett
November 9-14	Arkansas, Oklahoma, Texas, Kansas, Missouri	Tim C. Main
November 9-21	Wisconsin, Minnesota, Iowa, North Dakota, South Dakota, Nebraska	George W. Chambers
Nov. 30-Dec. 5	North Carolina, South Carolina, Georgia, Florida	C. J. Jacobs
December 7-19	Pennsylvania, New Jersey, Maryland, Delaware, Virginia, West Virginia, D. C.	A. M. MacKay

Burton Oklahoma Dairy Specialist

It has recently been announced by the Oklahoma A & M Extension Division that Clifford Burton was appointed as dairy specialist on August 1, replacing Professor J. W. Boehr who retired from this position on May 1 after 31 years of service.

Mr. Burton, whose home is Chattanooga, Okla., is an alumnus of Oklahoma A & M College where he graduated in the class of 1941 majoring in dairy production. He was a member of the dairy cattle judging team and distinguished himself as one of the student leaders in his class.

After graduation, he taught vocational agriculture for one year. Following this he was vocational instructor and farm manager of the Riverside Indian School at Anadarko. He spent three years in the Army Air Corps, and following his discharge was employed by the State Board of Vocational Education as a district supervisor of the veterans' training program.

Mr. Burton's interest will be primarily with the junior dairy work in the state.

ALDERNEY - BROOKLAWN FARMS

Our Herd Is Strong In "Trumpeter" Daughters

We Have Over 50 Daughters of

FLYING HORSE KING'S TRUMPETER, A. R.

In our herd

12 Reasons Why We Say "Trumpeter" Did A Job For Us.

12 Daughters of FLYING HORSE KING'S TRUMPETER, A. R.

A CLOSE-UP OF A "TRUMPETER"

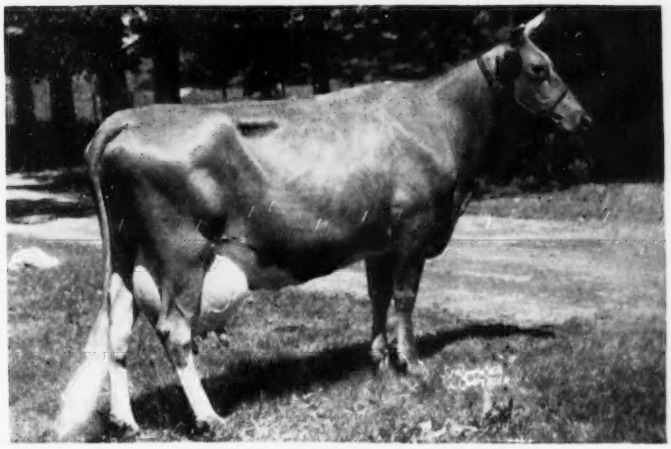

TRUMPETER'S ALTA

10505—548—Jr2C—2x, 8575—455—Sr3C—2x, 13345—690—Sr4—2x, 15366—767—6yrsC—2x

Sons and grandsons of "Trumpeter" out of good cows are in service in our herd. Plan to visit the herd and see the job this Catamount Melody (E '48) son has done for us.

T. B. Accredited 398931 Vaccinated

ALDERNEY-BROOKLAWN FARMS

MORRIS PLAINS, NEW JERSEY

J. L. MacDOUGALL, Superintendent

MULHOCAWAY

First prize 2-yr-old
and
Grand Champion bull
New Jersey State
Show, 1953.

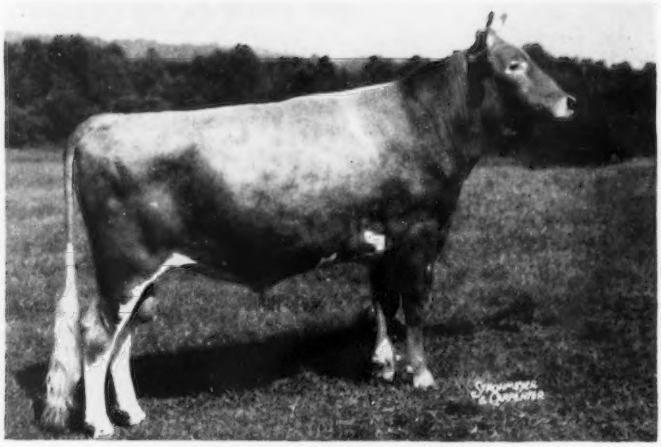

Mulhocaway Beauty Butterfat
Born June 15, 1951

His full brother
being consigned to
The New Jersey State
Sale, Trenton, Oct. 24,
1953.

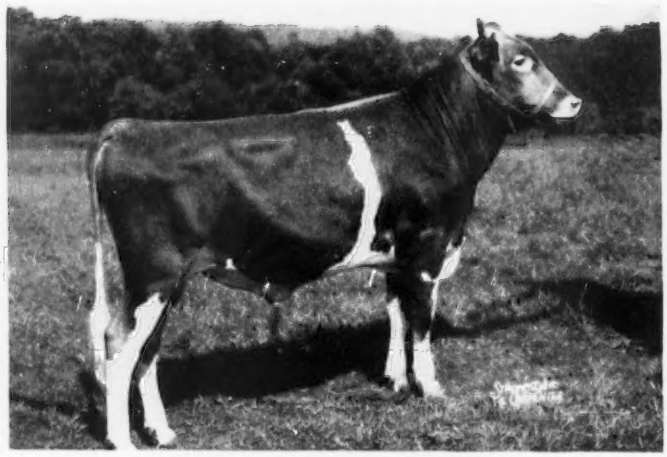

Mulhocaway Butterfat Noble
Born July 17, 1952

The Beauty Butterfat bull has seen heavy service in our herd. There are already seven daughters and over thirty cows in calf to him.

We believe we can recommend his full brother to any breeder interested in a Butterfat bull.

CLINTON, N. J.

T. B. Accredited — Bang's Certified
MR. & MRS. L. B. WESCOTT, Owners

MULHOCAWAY

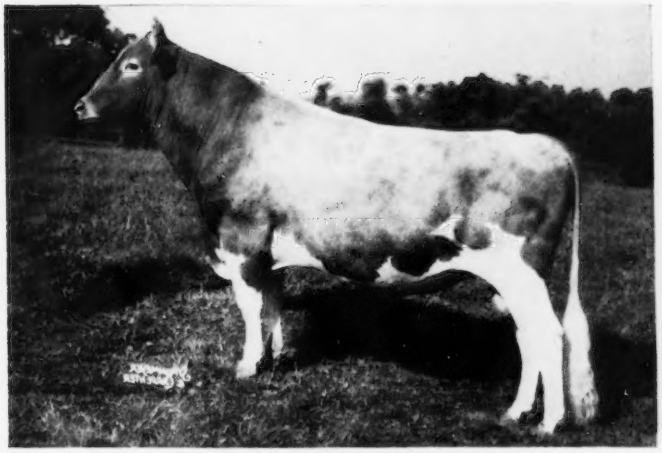

Coldspring's Beauty Noble King
son of Vallevue Butterfat Beauty

Their sire:
Owned jointly by
Dunwalke Farms
Dangra Farm
and ourselves.

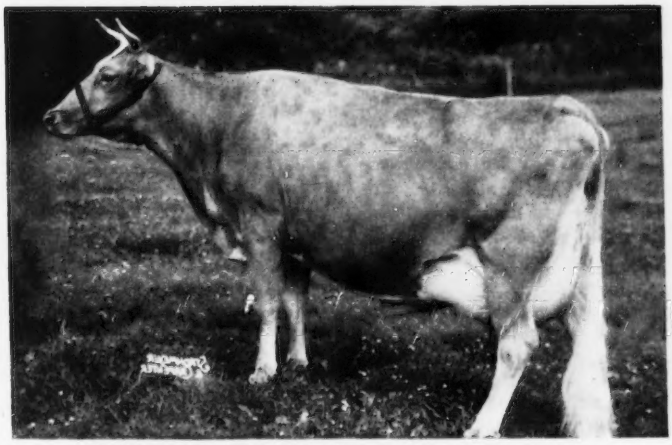

Mulhocaway Butterfat Arum, VG '49 '50 '51 '52
12234—657—Sr2—365—3x
13294—703—Sr4—305C—3x
15367—805—7yrs—365C—3x (pending)

Their dam:
One of our most
intensely bred
Butterfat foundation
cows.

Arum goes back on the bottom line to Imported Golden Lily of Hilltop. A combination of this family with the Beauty family should do the job.

HAROLD VERITY, Herdsman
GEORGE SHELLENBERGER, Manager

CLINTON, N. J.

Dr. Jean Mayer, Harvard, Biochemist; Kathleen Berresford, Cornell, Nutritionist; Dr. G. Malcolm Trout, Michigan State, moderator; Dr. Dena C. Cederquist, Michigan State, Nutritionist-Biochemist, and Dr. G. A. Richardson, Oregon State, Dairy Chemist.

Panel Discussion on

"The Nutritive Value of GOLDEN GUERNSEY Milk"

Part I

THE Panel discussion was held as a part of the annual meeting of The American Guernsey Cattle Club at Cleveland, Ohio.

CHAIRMAN J. FRANK JOHNSON: Ladies and Gentlemen: It gives me great pleasure to present to you one of the best panels assembled to discuss the subject, "The Nutritive Value of GOLDEN GUERNSEY Milk." Questions have been submitted to the panel and without further preliminaries we will turn the meeting over to Moderator Dr. Malcolm Trout, who will, in turn, introduce the panel members. Dr. Trout is Research Professor at Michigan State College and author of the recent book, "Homogenized Milk, a Review and Guide."

MODERATOR TROUT: Thank you, Frank. Members of The American Guernsey Cattle Club, Ladies and Gentlemen, and guests:

You have a panel of experts up here, and we are glad to have them. I think Golden Guernsey, Inc., is to be congratulated on the selection of this panel. Whenever we come to a conference or convention such as this, one of the things that you know you are going to get is a reassurance that the information which you receive is sound. So when you hear an answer to a question, I hope you folks are going to be reassured in this product which you are striving to produce.

I think that you people in The American Guernsey Cattle Club are interested primarily in the production, breeding, and feeding of a good dairy animal, and you may be engaged in the sale of that animal, but sooner or later, I can't help but feel that you are going to sell milk, and the end product of the dairy cow is the production of milk.

We are going to give you a basic background of some of the things that the panel members will say later. We hope that in their discussion many of the questions that will come up will have been answered.

Our first speaker, Dr. Dena Cederquist, needs little further introduction to a dairy audience. She happens to be Professor of Foods and Nutrition at Michigan State College and Michigan State Experiment Station. I think you ought to know that she is an Iowan. She got her Master's Degree at Iowa State College, and her Doctor of Philosophy Degree from the University of Wisconsin. She has been a very popular lecturer to dairy groups in Michigan.

She has been cooperator of that famous film put out by the National Dairy Council, "Weight Reduction Through Diet."

Dr. Cederquist is going to talk on, "Are Foods Here to Stay?"

Dr. Cederquist.

DR. DENA C. CEDERQUIST: Thank you, Dr. Trout.

Members and Friends of The American Guernsey Cattle Club: It really is a pleasure to be here. It seems as though before we start out to discuss the nutritive value of milk, there are some general statements that might be made about nutrition and milk and other things that will give us a taking-off point, so to speak, so that we will all understand what each one of us is thinking about.

One of the illustrations we use in teaching quite often is this: If you took a newborn baby into the laboratory and analyzed it—the law forbids our doing that, you understand—you would find that baby was made up of 60, 70 or 80 different building stones. We call these food nutrients, proteins, fat, carbohydrates, minerals, vitamins and water. If we took one of you into the laboratory and ground you up and analyzed you, we would find you were made up of exactly the same building stones. The difference would be in quantity.

And this accumulation of building stones from the baby to the adult, or from conception, if you wish to think that far back, to adult life, is simply growth; an accumulation then of these various building units. I am certain that it is obvious to everyone in this room that ordinarily we get those building units from food.

I think we should be honest and admit that it is well within the realm of probability that you could go to a pharmaceutical house and buy all of those various nutrients, and you could compound a mixture whereby you could sustain life on these so-called artificial or man-made materials.

There have been very few people maintained for any length of time on one of these synthetic diets, and those of us who have subjected ourselves to partially synthetic or wholly synthetic diets are the first to say that, generally speaking, they taste like rot. I don't think we have to worry that there is going to be an artificial substitute for steak and French-fried potatoes and milk.

My own opinion is that food is here to stay, and the nutritionists have spent and are spending lifetimes trying to find out what those various food nutrients are, where you find them, how you put them together, to promote the building of the best possible human body, one that isn't going to wear out or collapse at 40 or 50, but is going to be a comfortable structure in which to live until 70 or 80, because we are firmly convinced that there is no fun in extending the life span or living, if you aren't alive.

So the nutritionist is interested, first of all, in the definition of these building stones, then finding out where they are located in food, and how you put them together to build the kind of body that we want.

I think the next speaker is going to say something about where milk fits into putting together the necessary nutrients that go to making a body that is going to last a lifetime, and we hope a long one.

MODERATOR TROUT: Thank you, Dr. Cederquist. In your remarks you made one or two statements that I should like to comment upon very briefly, to call attention to the babies.

I don't think of grinding the babies up, as indicated, but I do think of the babies in this fashion. Every time a baby is born in this world, it is a customer of ours. Did you ever think that we, somehow or other, lose those customers after awhile, when they get to be in the teenage, and then spend all of our energy trying to get them back again until they are 65 years of age? So I think of a baby as a potential lifetime customer.

Another thing that struck me, as you were talking, Dr. Cederquist, was that you thought foods were here to stay. If we don't have food, we won't stay. I think good eating is one thing we can enjoy, if we have good health, three times a day, throughout the span of three score years.

The next speaker this afternoon on our panel discussion is Mrs. Kathleen Berresford, Instructor of Public Health Nutrition at the School of Nutrition at Cornell and Editor of the School of Nutrition News. She is a graduate of Cornell University, and studied for a Master's degree at Simmons College and the Harvard School of Public Health. She is a contributor to the American Agriculturist. Mrs. Berresford is going to speak to us on "The Role of Milk in Diet." Mrs. Berresford.

MRS. KATHLEEN BERRESFORD: Dr. Trout and Members of The American Guernsey Cattle Club. Dr. Cederquist has told you that we need building materials to make a body and to keep it repaired. You probably want to know what kind of building product you have in milk. I would like to assure you that you have the very best, both for building and repairing the body. While, as adults, your bodies are already built, you deteriorate, just as a building does. But you can't wait for an annual repair job. You have to think about repair and upkeep every day.

Milk has some of all of the nutrients in it that are needed to keep the body together. For an average adult, a quart of milk supplies all the calcium, all of the riboflavin, three-quarters of the phosphorus, one-half of the protein, one-third of the vitamin A, and various amounts of the other minerals and vitamins.

Milk has been said to be the perfect food. I wouldn't say that it is exactly the perfect food, but it is the most nearly perfect food that we have, because it has more of these nutrients in it than any other one food.

With the exception of calcium, we *can* get calories, fat, protein, vitamins, and other minerals in sufficient quantity from foods other than milk. For example, meat and eggs are good sources of protein, phosphorus appears in many foods, vitamin A is plentiful in liver and green and yellow vegetables, vitamin C we get most readily from citrus fruits, tomatoes and cabbage. Liver, lean meat, cereal grains, and many greens supply iron and the B vitamins.

Now, when we come to calcium, it is contained in some other foods in small quantities, as for instance in turnip greens and a few other greens (not spinach), molasses, and certain packs of salmon. But it would be necessary for us to eat unusually large quantities of these foods in order to get the calcium our bodies need every day in this way.

So you see that while we *can* get the nutrients which are in milk in other foods, milk is what you might call a "packaged mix." The nutrients are right there in one product—milk—which should be the foundation of every diet.

MODERATOR TROUT: Thank you, Mrs. Berresford. I rather like that statement you have that milk is a packaged mix. I think that is a good one. You made a comment a little while ago, if I got it correctly, that you could get calcium somewhere else. Maybe the scientific evidence does not support this, but I heard, not facetiously but truthfully, that you can get calcium somewhere else, but who wants to eat 10 quarts of cabbage or sauerkraut a day. I do believe that milk has almost a corner on the calcium.

The next speaker I never met until I came here, yet I knew of his work. Dr. Jean Mayer, Assistant Professor of Nutrition at Harvard, who got his Doctor's Degree at Yale. He has a Doctor's degree in Physiological Chemistry, and a Doctor of Science degree in Physiology. He was steeped with physiology at the University of Sorbonne, Paris. I don't know whether that means anything to you or not. That is the world's largest university, and while Yale may be the best, according to him, Sorbonne is the biggest.

I am not advertising the University of Sorbonne, but that is one university where, they tell me, it takes a long time to register, because you get old before you are accepted—but once you are registered you don't need to show up again, attend class or anything else. But the day of reckoning will come. You have to pass an examination, and woe upon you if you don't pass the examination.

His father was a professor at the University of Paris, and he is a founder of the FAO, the Food Agricultural Organization of the United Nations. Dr. Mayer was in the United States before World War II, and then left—six years, mind you, in the French Army. He is going to talk this afternoon on "calories."

Dr. Mayer, this may seen a strange group to you here, but I think you will find it is one of the finest audiences before which you have ever appeared. Dr. Mayer.

DR. JEAN MAYER: I have already found that out by a number of conversations since yesterday. I will never be able to live up to that sales talk you gave.

I am going to speak about a subject which is controversial, or rather touchy to a great many of us. It is a question of carrying overweight. We hear a great deal about it in the newspapers, radio and so on. We should hear a great deal about it, because it is a very important subject. Of course, milk will come into that indirectly.

My colleagues on the panel have spoken about food as necessary to

build up the house and also as necessary to keep up the house, but the analogy really stopped there, I am afraid, because houses by and large don't have a tendency to grow on you and you don't have to keep on chopping down a few additional parts, yet that is what happens to a great many of us.

The problem of calories and the problem of overweight are very serious problems throughout the world at the present time. As you know very well, at the present time a large proportion of the peoples of the world don't have enough to eat.

Certainly, a great deal of the difficulty which we see and which we read about in the newspapers is due to the fact that so many people of the world do not have enough to eat. The other difficulty, which is a more restricted one, a more personal one, is that too many people have eaten too much, so that we are in sort of the same situation, to paraphrase Abraham Lincoln, we may question whether the world can endure forever, half overfed, half underfed.

Overweight at the present time is a very widespread condition in the United States. It is estimated that among adults perhaps more than one-third of the population eat more than they should eat, and with this increasing weight goes an increase in the incidence of diabetes, arteriosclerosis, and a great many of the so-called degenerative diseases.

This has come about for two reasons. Fundamentally, of course, we are not going to become overweight unless we eat more than we expend, unless we get more calories than we are pushing out. As a result, you can see right away there are two aspects to this problem, eating too much and not exercising enough. Eating too much is talked about a great deal. Not exercising enough is generally taboo and bogged down, although it is a very real problem. Take a gentleman who is a banker in New York and very much overweight. He probably does not eat more than his grandfather, who was trying to plow in Vermont. He may eat less, but he exercises very much less, and so the balance is still very much on the positive side.

Now, what can we do about this? We can do two things. We can eat less, and we can exercise more. Eating less is painful, but it has to be done. Exercising more is a matter of degree, perhaps leaving the car far away from the office, for those of us who work in offices. Those of us who work on farms don't have so much that problem of underexercising.

Now in the dieting part of it, in the eating-less aspect, a great many so-called apparently magical formulas have been bandied about. Open the newspaper and you will find that all you have to do is cut out potatoes and you won't have any trouble. All you have to do is cut out meat and cut out bread and cut out milk. Or milk is mentioned and it is agreed that milk is a good food. Then it is said, "Well, in that case, we have to be very careful. We have to drink this type of milk rather than that type of milk, and all our troubles will disappear."

Well, the fact is that we can't have our cake and eat it. That is obvious in this problem of overweight. Milk is a very good food. It contains a lot of nutrients, a lot of calories, and for that reason it is very good, without any reservation, and in as large amounts as possible for children who are growing.

Now, for adults who are worried about their weight, something has to be given up, but in that case milk, still being a very abundant source of nutrients, proteins, vitamins and minerals, is something which should be kept as much as possible a sort of central element in the diets which you are following, because you know that if you are drinking milk, even if you cannot eat a lot of things, you are still going to get the daily amount of minerals, proteins and vitamins you need.

So even when you are dealing with a reduction diet prescribed by your physician, you will find that milk still plays an important role, because of its nutrient value, caloric value, and it is still useful, to provide again that you do that in moderation. It won't do to cut down the rest of the diet and drink as much milk as you can to make up the calorie deficit. You still have to cut down everything, but milk is probably the last thing that should be cut down.

MODERATOR TROUT: Thank you, Dr. Mayer. I was interested in your statement about being overfed. Looking around here, I believe that is a very good observation that you have made. We are certainly gratified and reassured by your comments relative to the nutrient value of milk.

The last one, in these impromptu, resumes before we start the questions, is Dr. G. A. Richardson. I have had the privilege of knowing Dr. Richardson a great many years. He was from Canada originally, a graduate of the University of Toronto, came to this country, a fine citizen of the United States, has been Professor of Dairy Husbandry at Oregon State College at Corvallis since 1947. Prior to that time, for 22 years, he was on the faculty of the University of California. Publisher of various scientific articles. In 1950, the American Chemical Society honored him with the Borden Award, which involved a gold medal, a plaque and $1,000. So this afternoon he is going to talk to us on "The Relationship of Fat to Solids-Not-Fat in Milk." He is a student of that today, and I suppose knows as much about the relationship that exists between the fat of milk and the solids-not-fat of milk as any man we have.

DR. G. A. RICHARDSON: Dr. Trout, I would like to digress for a moment. You know, if I wanted to engage an advertising manager, after hearing these introductions, I would know where to go.

MODERATOR TROUT: I am susceptible, if he is referring to me. I will say that. (Laughter.)

DR. RICHARDSON: Ladies and Gentlemen: My interest in the dairy cow dates back quite a few years, more than I care to tell. I don't know whether it was because I was associated with the black and white cow on the farm, but the dairy cow didn't mean a thing to me as a boy, except that she was a nuisance. She prevented me from doing other things that I wanted to do.

In biochemistry we are interested in milk, the properties of milk, what is normal, and so on. My interest in the quantitative aspects stems from the middle of the depression, when we were very much concerned about milk standards, how much fat and how much non-fat should be in the milk. The American Dairy Science Association meeting here in Ohio, in 1938, settled that question. It recommended that milk be standardized and that the solids-not-fat be lowered to 8.15 or 8.1 per cent. Nevertheless, we were interested in California in getting at some of the quantitative aspects of milk with the idea of trying to do something about low quality, trying to find the why for the great variability, and we made a survey study.

In going to Oregon, we had another problem. The producers there were very much concerned about equitable payment for milk and asked the Market Milk Administrator to do something about it. So we were asked to cooperate there and to try to find out more about the composition of milk.

We began a rather thorough study of the milk in Oregon, using a technique which has been used by others, including Illinois, with selected herds. I don't mean selected from the standpoint of quality, but rather according to breed distribution in representative regions of the state. We went to the cow for the milk, not standardized milk, not platform milk, but milk as it is secreted. We have been engaged in that for the past four years.

Now I think we have a very good idea of the characteristic composition of the milks of various breeds. I am not going into that, but we all know that the solids-not-fat content of milk varies with the fat content, but not directly. Each breed has its character-

istic variation. So we are beginning to think of milk not alone in terms of general milk but also as specific milks.

There is one common denominator that we have found to be very useful and that is energy. Those of you who are feeding dairy cows know that you can calculate rations for the dairy cow according to the amount and the kind of milk she gives, due consideration being given to the weight of the cow.

In this case one considers fuel energy and we find there is a direct relationship between the fat percentage and the fuel energy of the milk. The fuel energy per pound of milk increases at the rate of about 56 calories of heat units for each per cent increase of fat. By making use of this relationship it is possible to establish an equitable system for producer pricing.

The nutritionists have given us another tool to work with, namely, physiological energy expressed in units of nutrient energy. Again, as the fat percentage increases, we get a uniform increase in food energy. The nutrient energy per pound of milk increases at the rate of about 50.5 units for each per cent increase in fat. This energy concept permits one to evaluate milk as a composite food.

MODERATOR TROUT: Thank you, Dr. Richardson. Maybe you people in the audience fully appreciate what they are doing in Oregon. I think that Dr. Richardson would indeed be happy to find that the people have paid some attention to what he has been doing in the last three or four years, to the extent that they are willing to pay money.

I believe it was Dr. Pasteur, of France, who said that one of the gratifying things to a scientist was to find something useful, but the cup was overflowing with joy when the industry put that thing to use. I should think, in Dr. Richardson's case, he indeed would be happy to find that the dairy industry in Oregon made some use of his findings.

This ends the formal part of our panel discussion. Now we are going to ask the panel members to answer the questions.

Why is the calcium in milk so important for health?

MRS. BERRESFORD: During the growth process, children need calcium to form strong bones and teeth. We adults need calcium to keep our bones from getting brittle, for the coagulation of blood, and we need calcium to regulate the action of our heart muscles. Also, calcium is important in many complicated processes to keep the body working at top efficiency.

MODERATOR TROUT: Mrs. Berresford, may I take the opportunity to ask you a question that is not on the cards?

Do you think people drink milk because of calcium content?

MRS. BERRESFORD: No, I don't. I think maybe they should think more about it.

MODERATOR TROUT: Don't you think they drink milk because they like it?

MRS. BERRESFORD: Yes, I think they do. But I think more people would drink more milk if you would advertise some of its specific benefits. Let people know that milk for breakfast will help ward off "mid-morning slump." Tell them why they're less apt to lose their teeth as they get older if they drink milk.

MODERATOR TROUT: ***What is the average per cent of solids-not-fat found in Guernsey milk testing 4.5 per cent butter fat?***

DR. RICHARDSON: The average solids-not-fat of this milk we found to be between 9.3 and 9.4 per cent.

MODERATOR TROUT: Between 9.3 and 9.4 in 4.5 per cent. Suppose now it is skim milk from Guernsey milk.

DR. RICHARDSON: The skim from this Guernsey milk would run about 9.8 per cent.

MODERATOR TROUT: ***At what age should adults increase milk in their diet to assure sufficient calcium?***

MRS. BERRESFORD: If an adult has been drinking sufficient milk all of his life, he won't have to start to increase at any time. However, Dr. McCay, at Cornell, feels that about the middle of life we should think particularly about using enough milk.

MODERATOR TROUT: ***What is the most efficient method of getting winter milk to carry as much vitamin A or carotene as milk on pasture?***

GORDON CAIRNS: I believe that probably the most efficient method we have in our feeding procedures and regimes of today is the use of grass silage, the use of the greener, barn-cured hays, and so on, that will contain larger quantities of carotene, which is, of course, a precursor of vitamin A. I think basically that is what we should consider, and particularly in the northern climate.

MODERATOR TROUT: ***Is there any correlation between color and flavor of milk?***

I would like to answer that myself. There has been much research on the stability of milk flavor. Many authorities feel that color and flavor are closely associated. We observe that in late winter, when the color is bad, the objectionable flavors usually develop at the same time.

One of our big problems has been the so-called oxidized flavor of milk. You know, that cappy or cardboard flavor. We haven't licked it yet.

We know that if the producer will consistently feed a high quality of grass silage, or some other product high in carotene, that these objectionable flavors are not nearly so troublesome.

Does homogenization soften the curd of all milk?

I am going to answer that myself. I would say, briefly, yes. I am talking about proper homogenization. We hear in conversations all over the country, "Homogenized milk isn't soft curding." I cannot help but think of that classic piece of work done by Dr. Spur at the University Hospital, at Philadelphia, Pa., in which he took homogenized milk from 36 dairies, Grade A and Grade B milk, and I am telling you that the average curd density of that milk was roughly 11 grams.

You appreciate that the definition of soft curd milk, according to the American Medical association, is that it has a curd density not exceeding 10 grams. The American Institute of Science says that it must not exceed 30 grams, and homogenized milk comes down, way down under, and has 11.

What is meant by physiological or nutrient energy? Is this term expressive of food value?

DR. RICHARDSON: I have already mentioned the two types of energies that we have been using, the combustible energy, B. t. u. energy, which is related to the production of heat, and then the nutrition folks of the Food and Agricultural Organization (FAO) have suggested that foods might be evaluated on the basis of physiological energy. We have preferred to use the word physiological units instead of calories in that case.

In other words, the value of the particular constituent, whether it is fat, protein or carbohydrate, is adjudged in proportion to the way it is utilized, and that is what we mean by physiological energy. We merely take the quantitative values for fat, protein and the carbohydrates, multiply each by the appropriate factor, add them up and get the physiological energy.

DR. MAYER: I think I might try to make clear to the audience that when we are thinking of food we are thinking of two aspects, quantitative and qualitative aspects. The quantitative aspect is, how much fuel will the food give for energy? If you take the analogy of the machine, what you are interested in there is the combustion value of the fuel and how much work you can get out of that foodstuff.

Now, the analogy of gasoline as the fuel of the engine is always poor, if you are thinking of food, because food not only acts as a fuel, it also acts to repair the machine and keep it going. So this is a second way to evaluate food, namely, what it brings in terms of nutrients, in terms of proteins, vitamins, minerals and various things which we consider our food.

In one case, we may say that you may get as much energy out of a given amount of sugar as you would out of a quart of milk. That is straight fuel, straight calorie, straight energy. But if we compare it from the point of view of the repairing of the machine and the building up of the machine, it will bring nothing but calories, and the other brings all the things Mrs. Berresford described a minute ago.

MODERATOR TROUT: *Why not let the palate determine the diet, as long as one is well?*

DR. MAYER: Well, "as long as one is well" is the key to the whole thing. When is one well? In the long run, the concept of health is that stage at which we are going to be able to function to the fullest, longest; there may come some warning signs of eventual poor health that the subject does not recognize, but which will be there, because somebody may feel very well, although overeating, and all of a sudden, at the age of 42 or 45, he is going to die of coronary disease. He was fine, but he is dead now. He felt well for a while.

In the southeast there was, until recently, quite a lot of pellagra. One of the reasons for pellagra was the fact that people could not afford a better diet, and so they had a cheap diet, fat and corn. They liked it. If you would offer them the type of diet that people eat somewhere else, they might not have liked it. They were used to it from childhood. They had been brought up to eat this, and they felt fine. They could reasonably have thought pellagra was due to diet, in spite of the fact that two centuries before it had been recognized that this was a nutritional disease and not an infectious disease or some other type of disease.

Let me make myself clear. As a person brought up in France, I would be the last one to tell you that good cooking is not important. There is no reason whatsoever why a sound diet should not also be a very powerful diet. I think perhaps one of the social difficulties about nutrition at the present time is that people are thinking of nutrition solely on the ground of what they get of food and do not think enough in terms of nutrition as one of the fine arts, if you please, or meals as a time for relaxation from the cares of the day, and so on. All of this is important. But there need be absolutely no conflict between a diet which contains all the vitamins and a diet properly cooked as well.

MODERATOR TROUT: *If one wishes to lose weight, should he drink skim milk?*

DR. MAYER: That is not a question which can be answered directly. If one likes to lose weight, one should eat less, and one should, if possible, exercise more. Not exercise once a week but make a practice of daily exercise, make a practice of cutting down on food.

In the long run, a reducing diet is not just a diet which contains less calories than a diet you took before reducing. It is a diet which you can endure. It is very easy, in theory, to say that an easy way to reduce would be to cut down your food intake from 3,500 calories to 300 and after you have done that two months you will be all right. One of the major problems is that you won't stick to it for two months. You won't even stick to it for one day, because when you are trying to reduce or when you are using a reducing diet, you want a diet which cuts down calories but does not leave you too hungry all the time.

At Harvard we have done quite a bit of research recently on the mechanism of appetite, what it is that regulates appetite. We have found there are two recesses in the brain, in the place which is called the hypothalamus, which seem to respond to variations of available blood sugar. This means that all foodstuffs, as you will see, will have an effect on satiety. Sugar will have a quicker satiety effect. It is well-known that mothers will keep children from eating candy because they won't get hungry. The effect of sugar is very quick, because when the blood sugar rises, insulin is pushed out and uses that sugar to make fat. Still it has its place, and it is probably not by accident that sweet desserts come at the end of the meal, to sort of close down your appetite, rather than at the beginning.

Proteins are important, because proteins are slowly transformed into sugar. Instead of giving the quick release of sugar, you have a slow transformation of sugar, which is kept in the liver, which in turn comes into glucose.

Then if you have fat in your diet, it slows down the movements of your stomach and your intestine to the point that the food is slowly released from the intestine to the blood. We made some experiments with emulsions of fat.

If you give someone who is very hungry a glass of oily fat emulsion without sugar, even though you may have a large amount of fat, he is still just as hungry after he drinks it as he was before. If you add sugar in the fat, it has a tremendous effect, much more than if you gave him the fat or the sugar alone, because then, with the presence of the fat, the sugar was slowly released from the intestine and kept the blood sugar at a more even level.

You can conclude from this that all proteins, fats and carbohydrates have their place in the reduction diet. When you are deciding to eliminate fats altogether from the diet, you are making a reducing diet, which will be painful to stick to. Milk, from that standpoint, is a sort of prototype, because it contains protein, fat and carbohydrates, and it has a definite satiety effect out of that.

MODERATOR TROUT: Here is something I will read a portion of, with your tolerance. The title of the subhead is "A Long Term Need for Fat." Dr. Mayer, I want you to accept, refute or discuss this after I get through.

"During the discussion about food suitable for use in hot and extremely cold weather, it is easily possible to start an argument. Test tube summaries or short-term tests will tell you they can produce no statistical evidence revealing a desire for fats, but those of us who have spent long periods in frigid areas and in countries which in postwar periods were short of fats have observed fat starvation. In the Arctic, I have seen men for a considerable time short of fat, gorging themselves on fat and then repeat and repeat the performance when fat became available. Many cases of cannibalism are traceable to the desire for fat. During the famine period following World War I, when I was traveling in Russia, many such instances were reported, and in many cases which I investigated the culprits confessed that it was a craving for fats that prompted the crime. . . . Some people who are hungry for fat will do anything to get it.

"When living with some natives in Northern Australia, they told me they sometimes kill people to get their fat. I told them I knew they used to be cannibals, but did not believe the custom was still in practice. 'Oh, yes, it is,' they said, 'but only when we are hungry for fat.'"

Folks, that was an article prepared for the First Quarter of 1953 Activities Report on Food and Container Research in Development for the Armed forces of the United States of America, and the article read to you is a portion by that great explorer, Sir Hubert Wilkins.

What is your response to that?

DR. MAYER: I am sure the last impression that any nutritionist would want to leave with any audience is that we know all there is to be known about nutrition. We know very little about

nutrition. It is a young science. It is not 30 years old.

One of the things which we don't know, which is one of the fundamental things in practical nutrition, is the effect over a long period, 10 years, 20 years, 30 years, of the proportion of the various foodstuffs in the diet, proteins or fat. We know that in terms of immediate energy you can replace one gram of protein by one gram of carbohydrate by half a gram of fat, but it doesn't mean necessarily that over 30 or 40 years an individual is going to be the same, whether he has 20 per cent of his calories as fat or 40 per cent of his calories as fat.

One of the known facts about the evolution of food habits in this country is that the total fat consumption is increasing at the present time. About 35 to 40 per cent of the calories in the American dietary come from fat. This may surprise you, but it doesn't mean it comes from visible fat or butter or cream, but from the invisible fat, the fats in milk and in meat, and so forth.

There is no evidence at all at the present time that this trend is a bad trend or a good trend. We don't know, but it is an important fact, and probably some day we will have an idea of what it means. There is no more reason for eliminating fat than there is for eliminating starches in the reducing diet or any other type of diet.

MODERATOR TROUT: Please comment on this article? (Dr. Trout read an article recommending that ***two per cent milk be used for children and adults, that it would be good for them and would be cheaper.***)

DR. CEDERQUIST: All this discussion that has been going on about calories I think should clarify in your mind the fact that weight reduction can be achieved only if calorie intake is below calorie expenditure.

Now, as far as two per cent milk for children, one of the problems in feeding children very often is getting enough calories into the youngster, and you can feed a child an adequate intake of protein and a low calorie diet and that child will not be able to use the protein efficiently but will use the protein for energy rather than for building his body.

I think there is every evidence in the world that the higher fat milk plays a very important part in the diet of children, making it possible for them to utilize protein more efficiently because there are adequate calories present.

I think that the statement is probably true that two per cent milk is better for some of us who have a tendency to put on weight. In other words, it is one way of reducing our calorie intake. But I personally think that whole milk is more important in the diet of children, and we have no really good scientific basis as yet for reducing the calorie intake for children.

Dr. Mayer knows more about feeding youngsters than I do, but the calorie-protein relationship is an important one and 4.5 per cent milk or higher is one way of getting calories into the child and protecting the protein so it will be used for growth and maintenance of tissue.

DR. MAYER: I agree entirely with Dr. Cederquist. I think that in feeding children there is a problem, that is the importance of calorie intake. Not long ago there was an article in a journal which was intended to show that there were a great many children in this country who suffered from protein deficiency. When you look at the data of what the children have been eating, it appears probable they were children who do not eat enough, for one reason or another. If the child is not eating enough carrots, it has the same effect as if he is not eating enough proteins, because the protein value, as Dr. Cederquist said, is wasted, rather than building stones for that famous house which is the proper function.

There are a number of children who, in a very advanced stage, do not take to a mixed diet, and the bulk of their diet is still milk. For such children it is very important to have a milk which has enough calories, because they are going to drink a bottle of milk or a glass of milk, and they are not going to drink more milk if the fat content is a little less. For such children, I think a high-fat milk is, without any doubt, a good thing. For adults, that goes back to the general problem of calories.

DR. RICHARDSON: This means that if you standardize on two per cent fat, you have removed cream from some milk. There is no cow that I know of that produces two per cent milk, natural milk. Occasionally they might, but that is not characteristic of any of the breeds I know. So we have to assume that the milk as purchased from the producer tested up to five or 5.5 per cent fat and that the distributor removed cream in order to produce two per cent milk. Incidentally, this cream contained much of value besides fat and flavor.

The first question in my mind is, if we appreciate flavor, if people and children like milk, whole milk, better than skim milk or partially skimmed milk, they are going to drink more whole milk than skim milk, and of course if we reduce the fat content of, say, a 4.5 per cent milk, we are going to get a much better milk, a much higher food value milk, in the three per cent or two per cent than the natural three per cent would be, because of the higher non-fat-solids content.

As to the calories, I don't know, but if fats are an important source of calories, then I think that needs some attention, too. I prefer to regard milk fat not as an individual component, but rather in relation to the phospholipides, proteins, milk sugar, and certain vitamins with which it is normally associated.

As to how it is going to affect the producer or distributor, it is recognized that fat commands the highest price in the fluid milk field, except for ice cream, so it is questionable if the producer could be paid as much if the milk were sold as two per cent, the cream being used for other products. It would be quite a serious economic question, where fat carries the major cost load.

MODERATOR TROUT: ***Outline some of the nutrient factors contained in milk? With reference to vitamin B in particular, is it true that homogenization severely reduces the content of the vitamin B of milk and also the calcium?***

I think I am going to answer that. We get letters from all across the country, that the homogenization process does this and that to milk. As far as I know—and Dr. Cederquist and Mrs. Berresford can correct me on this—the riboflavin in milk is not particularly damaged by the heat process of pasteurization, but we do find this is very true. Whenever you set homogenized milk in the sunlight, while the homogenization process will stablize milk against oxidation, that milk set in the sunlight, on the back porch, or in the northern climate where it reflects the snow against the milk, the milk will take on an off flavor, and we will get complaints, and the children say it tastes like iodine or medicine.

We know from the experiments conducted in Ohio, largely, that the riboflavin content is a little lower. Here is one that embarrasses me more than anything else. I find that people located on the West Coast write in and say, "Don't drink homogenized milk because the calcium is no longer available." I don't find any evidence of that whatsoever. You don't see calcium around on the sides of the equipment. But some of that information got out and I can't trace it down.

DR. CEDERQUIST: We have heard the question about calcium. There is no experimental data that supports the idea that pasteurization or homogenization interferes with utilization of calcium in milk.

DR. MAYER: I think two extreme attitudes are found. On the one hand are the back-to-nature boys. "We must not do anything about food. Food is something which is quite sacred, and anything which we do to food is not natural, and therefore it is

(*Please turn to page 378*)

Guernsey Festival Time

(Photographs by Chester News Staff Photographer)

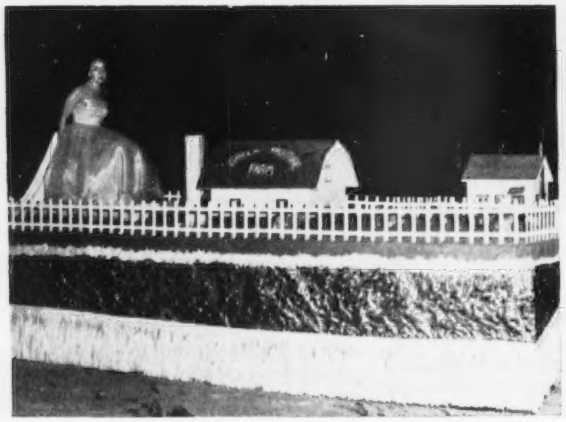

Purity 1st Prize Community Float, showing farm and Guernsey models.

Richburg Community 2nd Prize Float—Guernsey milk bar.

Chester County Float, with four community queens.

Rossville Community Float, the cow that jumped over the moon—"we think it was a Guernsey."

Lowrys Community Float, showing GOLDEN GUERNSEY *jug and Miss Maybelle Gable.*

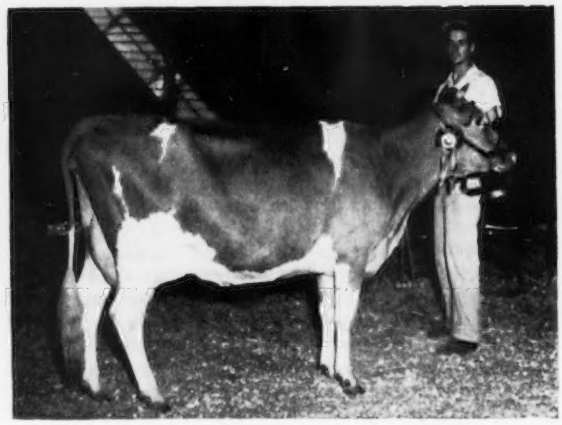

Sunshine's Rhoda Lady, senior and grand champion female at the Chester County, S. C., Show, owned by L. E. Stroud, Great Falls, S. C.

In Chester County, South Carolina

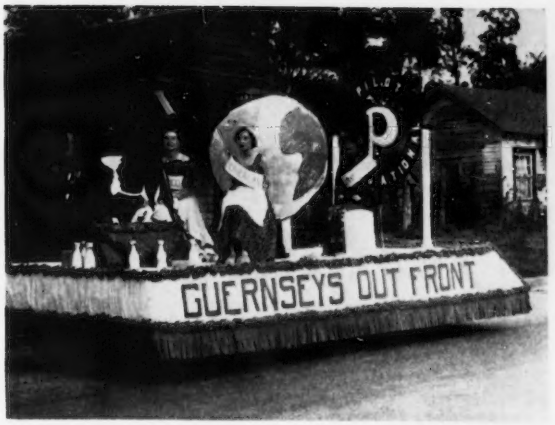

The Pilot Club Float—Guernseys out front around the world.

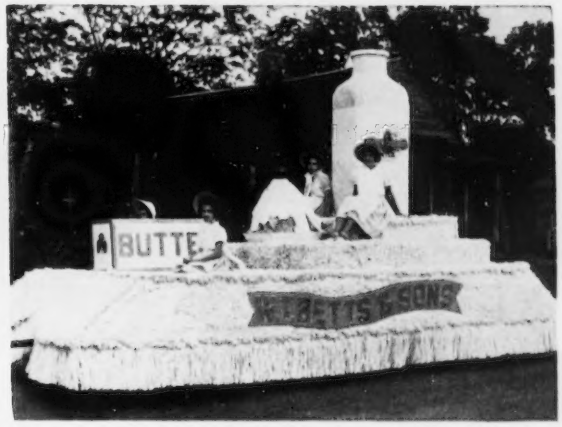

*W. T. Betts and Sons 1st prize Commercial Float—*GOLDEN GUERNSEY *milk bottle.*

Victor Fertilizer Float—progress with Guernseys and Victor.

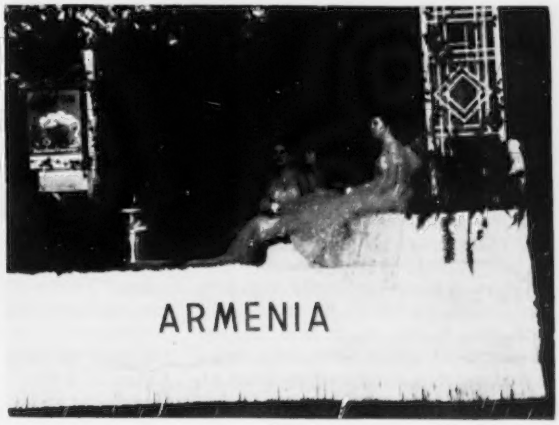

Armenia Community Float—Guernsey sign with milk can.

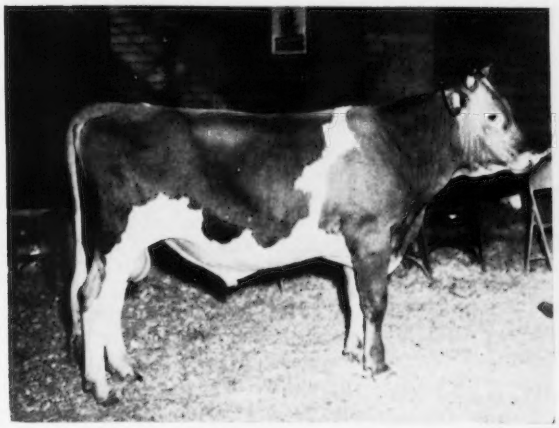

Wyno Beau's Epic, junior and grand champion bull at the Chester County, S. C., Show, owned by W. B. Stringfellow, Chester.

Orr's Community Float with Guernsey calf—"Home of Guernseys and beautiful girls."

Lt. Gov. George Bell Timmerman, Jr., and the Festival Queen, Maybelle Gable, Lowrys Community.

Chester County South Carolina Festival

A Community Turns Out To Honor Guernseys

THE Seventh Chester County Guernsey Festival has become history. During the three-day celebration, thousands of people living in South Carolina learned about Guernseys. No place in America are people so Guernsey-minded.

Guernseys are practically the only breed of dairy cattle in the county. The more than 50,000 people living around Chester hear about Guernseys every day through radio station WGCD, (Wonderful Guernsey Center of Dixie). Chester County has probably the only one-breed bull stud and that is the all-Guernsey Chester Co-op Breeding Association. The county 4-H clubs have a junior show herd that makes four or five shows in the state. They ship in boxcars, and pool their winnings to meet expenses.

The three-day Guernsey Festival opened on Monday afternoon, August 31, with a 4-H Guernsey calf fitting and showmanship contest in the $50,000 Cow Coliseum. This building is called the largest in the Southeast built and used for the showing of only one breed of livestock—Guernseys.

In the evening of the opening day, 18 beautiful young ladies competed for the honor of becoming Queen of the Guernsey Festival. These contestants had previously been selected from the different local communities in the county. In one community there were 37 contestants from which one was selected to represent the rural section in the finals.

The second day of the Festival was filled with excitement for everyone. The Seventh Annual Chester County Guernsey Show, with J. T. Christian, Dunwalke Farm, Inc., Far Hills, N. J., as judge, opened the events in the Coliseum. Thousands of people lined the banner-decorated streets of Chester to witness the 53-unit annual parade, with the place of honor being held by R. B. Caldwell, a man who started breeding Guernseys at Hazelwood Farm in the county in 1918. With Mr. Caldwell was a representative of The American Guernsey Cattle Club.

Bands, Government officials, Queens, and many beautiful floats made up a parade that required one hour and a half to pass a given point. Everything about the parade pointed toward Guernseys. Nearly all the floats, and especially the community ones, glorified the Guernsey cow or her products.

In the evening, some six to seven thousand watched the crowning of the queen for 1953 and the presentation of awards to the grand champion Guernsey male and female, as well as to the get of sire. Finally, the newly crowned monarch of the Festival crowned the grand champion cow—The Queen of the Guernsey breed.

The third day ended the Festival with the holding of the Chester County Guernsey Sale. The spirit of cooperation can best be illustrated in the method of raising money to repair the roof of the Coliseum. L. E. Stroud, Sunshine Farm, W. B. Stringfellow, Jr., Hillbright Farm, and J. Porter Gaston, Gaston Farms, each donated a Guernsey heifer. Two of the heifers were placed in the sale and all the proceeds, $370, were given toward repairs. The other heifer, and a beef steer, were raffled off and they brought $585.

The Chester Festival was handled by a very efficient committee, with Josh Able, secretary of the Chamber of Commerce, in charge. Mrs. W. C. Stevenson was chairman of the floats, and among those working exceptionally hard were Herman Hamilton, Master of Ceremonies, County Agent D. C. Wylie, Jr., L. W. Abernathy, C. G. Cushman, and many others. Credit for the success of this unique Guernsey Festival must be shared by all the people of Chester County.

Karl B. Musser, Secretary of the Club, said last year: "Nowhere in America has there been built a comparative annual festival like that in Chester, South Carolina. It is unique in innumerable features. It is countywide, it is merchant sensitive, it is civicly recognized. It is alerting every community in its area to the place that one breed can occupy in the prosperity and welfare of a vast area. It reaches into the great majority of the programs of work of every organization that has anything to do with the area's business and social life."

Fairs

Illinois. New Jersey. Pennsylvania. Wisconsin. Connecticut. Minnesota.

Illinois

By R. L. Holden

It is entirely possible that the Guernsey show at the 1953 Illinois State Fair will prove to be the most outstanding Guernsey show of any state fair in American this year, in which the exhibits are entirely from within the state. One hundred eighty head were paraded before a splendid ringside at Springfield, Ill., on August 19. The quality was such that everyone was extremely happy. Dr. W. W. Yapp, professor of dairy production at the University of Illinois, did a most workmanlike job of placing the entries. Both the ringside and the exhibitors were able to follow him, and he worked with dispatch. In addition, the herdsmen did a marvelous job of getting the cattle into the ring.

The class of two-year-olds was the best that Dr. Yapp had ever judged. Numerous breeders of other breeds congratulated Guernsey breeders on the quality of this class.

A study of the awards will indicate that it was a healthy show. The name herds, so-called, were there and did very well, but there was also tremendous support in high places from a substantial group of Illinois farmer-breeders.

Curtiss Candy Company, with a short string, did remarkably well. They had the first prize bull calf, Curtiss Candy Kenny Curtiss, owned with Mr. and Mrs. Herbert J. Rogers, Emden, that became junior champion, and the first prize aged bull, Curtiss Candy Fascinator, owned with Charles E. Vanderheyden, Stockton, that became senior and grand champion. Malcolm J. Boyle's Lakewood Farm had the first prize junior yearling bull, and a bull of their breeding, whose title stands in the name of Henry Knigge and Sons, Mundelein, was the first prize senior yearling bull. Stephen T. Ringhausen and Son, Jerseyville, with a bull bred by Ralph Burnham, Macomb, won first in the two-year-old bull class. A total of 52 bulls were shown.

The 34 heifer calves were headed by Curtiss Candy F. Mildred from the Curtiss herd, while the 22 junior yearlings paraded behind another Curtiss heifer, Curtiss Candy Major Orchid. When it came to the 19 senior yearlings, Lakewood Farm came back again to win first and junior championship with Lakewood I. Lisa.

A beautiful class of 10 aged cows was headed by Adohr Eldor Pearlette, twice grand champion of the National Guernsey Show, owned by Oliver M. Burton, Lake Forest. She was followed by Afton's Golden Marie, also twice grand champion of the National Guernsey Show, and Bombardier's Nancy, from Lakewood Farm, in third place. "Pearlette" went through to the senior and grand championship, and "Marie" won the best uddered cow class, which seems to be the way the judges have seen this veteran and well-known pair so far this year. They are a great pair, considering that they are 11 and 12 years old and have campaigned now for several years and produced as well as reproduced.

The Roeschley Brothers, good farmer-breeders from the black land over in central Illinois, at Flanagan, had a home-made cow, Roes-MOR Victor's Lilac, to head the four-year-old class, and Curtiss had first and second in the three-year-old class. In the two-year-old class of 20 entries, Walnut Corner's Levity Stella, recently purchased by Lakewood Farm from the Lindsay Brothers at Alvin, was first. It was hard to tell who was the most excited about it, the Lakewood organization, or Carl and Bob Lindsay, or Garold Kepple from Tremont who was the breeder. Second to her was another farmer's cow, bred by the Roeschley Brothers but recently sold to and exhibited by Burton Lane Farm. Third came the first show experience at the great fair of Robert V. Mehaffey, Chicago, with Curtiss Candy Fanciful, the cow that topped the females at the recent Curtiss Candy Sale.

Burton Lane Farm easily won the dairy herd which was headed by their two great aged cows, while the Roeschley Brothers had the three best females bred by exhibitor.

The money was well distributed and everyone was happy and proud, not only of their own entries but of the entire exhibit. It gave a lift to the Guernsey industry of Illinois.

Incidentally, it might be mentioned that on Tuesday, in the junior show, Guernseys led in numbers and in overall quality in the observation of the ringside. A detailed report of the junior show will appear in a later issue of the Journal, but it was in line with the whole Guernsey sentiment at this year's Illinois State Fair.

Democrat Bob Lindsay was reappointed this year as superintendent of dairy cattle at the request of all five of the dairy breed associations, in spite of the change of administration in Illinois. Bob, as before, did a splendid job and this time the administration gave him five assistants instead of one so that he had a chance.

Finally, the weather man was benevolent. The week of the Illinois State Fair annually, on the average, has been the hottest week in the year, but this year the weather was clear, fine and cool.

Following is a list of awards:

Senior and Grand Champion Bull
Curtiss Candy Fascinator, Curtiss Candy Co., Cary, and Charles E. Vanderheyden, Stockton.

Junior Champion Bull
Curtiss Candy Kenny Curtiss, Curtiss Candy Co. and Mr. and Mrs. Herbert J. Rogers, Emden.

Senior and Grand Champion Female
Adohr Eldor Pearlette, Oliver M. Burton, Lake Forest.

JUNIOR CHAMPION FEMALE

Lakewood I. Lisa, Lakewood Farm, Malcolm J. Boyle, Trustee, Mundelein.

BULL CALF, 4 MONTHS AND UNDER 12
(16 Shown)

1, Curtiss Candy Kenny Curtiss, Curtiss Candy Co. and Mr. and Mrs. Herbert J. Rogers; 2, Lady Grace's Steadfast Tudor, Oliver M. Burton; 3, Burton Lane Romulus Royal Duke, Oliver M. Burton; 4, Curtiss Candy Patsy's Curtiss, Curtiss Candy Co. and William G. Hauser, Harvard; 5, Ger-Gar High Master, Garold L. Kepple and Sam J. Getz, Tremont.

BULL, 1 YEAR AND UNDER 18 MONTHS
(16 Shown)

1, Lakewood Paragon, Lakewood Farm, Malcolm J. Boyle, Trustee; 2, Roes-MOR Quentin Governor, Roeschley Bros., Flanagan; 3, Walnut Corner's Butterfinger, Carl Lindsay, Alvin; 4, Curtiss Candy Jolly Curtiss, Curtiss Candy Co., and Adohr Farms, Merritt H. and Rhoda R. Adamson, Camarillo, Calif.; 5, Burton Lane Romulus Royal Dart, Oliver M. Burton.

BULL, 18 MONTHS AND UNDER 2 YEARS
(4 Shown)

1, Lakewood Premier, Henry Knigge and Sons, Mundelein; 2, McDonald Farms Le Roswell, Roeschley Bros.; 3, Tuttle's Lark F. Otto, C. A. Walker and Son, Charleston; 4, Ger-Gar High James, Claude Cranmer, Moweaqua.

BULL, 2 YEARS AND UNDER 3
(8 Shown)

1, Rosymorn Margarett's Hightime, Stephen T. Ringhausen and Son, Jerseyville; 2, Ger-Gar Magistrate's Mike, Garold L. Kepple, Sam J. Getz and Ralph A. Burnham, Macomb; 3, Kepple Acres St. Nick, E. D. Kepple, Tremont; 4, Sunny View Phillip, Warren J. Lewis, Quincy; 5, Ridgelieu's Trudy's Rocket, Richard Beard, Indianola.

BULL, 3 YEARS AND OVER
(8 Shown)

1, Curtiss Candy Fascinator, Curtiss Candy Co. and Charles E. Vanderheyden; 2, Gardenville Supreme's Valiant, Oliver M. Burton; 3, Hart's Supreme Crown Prince, Wayne H. Freeman, Paris; 4, Curtiss Candy Lucky Man, Carl Lindsay, Alvin; 5, Tuttle's Winnies Eddie, Guy Cranmer, Moweaqua.

HEIFER CALF, 4 MONTHS AND UNDER 12
(34 Shown)

1, Curtiss Candy F. Mildred, Curtiss Candy Co.; 2, Burton Lane Romulus Royal Joy, Oliver M. Burton; 3, Lakewood K. Molly, Lakewood Farm, Malcolm J. Boyle, Trustee; 4, Roes-MOR Flame's Martha, Roeschley Bros.; 5, Vermilion Sovereign Jewel, Marilyn J. Jenner, Ridge Farm.

HEIFER, 1 YEAR AND UNDER 18 MONTHS
(Not in Milk) (22 Shown)

1, Curtiss Candy Major Orchid, Curtiss Candy Co.; 2, Lakewood S. Marguerite, Lakewood Farm, Malcolm J. Boyle, Trustee; 3, Roes-MOR Agressor Fairy, Roeschley Bros.; 4, Dennis Farm High Judy, J. M. Dennis, Amboy; 5, Premier's Ruth of Indian Creek, C. A. Walker, Charleston.

HEIFER, 18 MONTHS AND UNDER 2 YEARS
(Not in Milk) (19 Shown)

1, Lakewood I. Lisa, Lakewood Farm, Malcolm J. Boyle, Trustee; 2, St. Albans Monarch Louise, Ralph E. Albert, Carlyle; 3, Curtiss Candy Proud Joanie, Curtiss Candy Co.; 4, Curtiss Candy Lucky Honey, Carl Lindsay; 5, Curtiss Candy Lucky Dairymaid, Curtiss Candy Co.

COW, 2 YEARS AND UNDER 3
(20 Shown)

1, Walnut Corner's Levity Stella, Lakewood Farm, Malcolm J. Boyle, Trustee; 2, Roes-MOR Flame Delight, Oliver M. Burton; 3, Curtiss Candy Fanciful, Robert V. Mehaffey, Chicago; 4, Curtiss Candy Proud Dot, Curtiss Candy Co.; 5, Dennis Farm High Deloris, J. M. Dennis.

COW, 3 YEARS AND UNDER 4
(13 Shown)

1, Curtiss Candy Lucky Dream, Curtiss Candy Co.; 2, Curtiss Candy Proud Jane, Curtiss Candy Co.; 3, Boulder Bridge C. Angeline, Lakewood Farm, Malcolm J. Boyle, Trustee; 4, Burton Lane's Supreme Keepsake, Oliver M. Burton; 5, Arcturus Levity Della, Walter Rankin, Lincoln.

COW, 4 YEARS AND UNDER 5
(10 Shown)

1, Roes-MOR Victor's Lilac, Roeschley Bros.; 2, Curtiss Candy Proud Andante, Curtiss Candy Co.; 3, South Wind Beauty, Lakewood Farm, Malcolm J. Boyle, Trustee; 4, G. N. Dairymaid's Faye of Atlas, Foster Spesard, Indianola; 5, Folk's Glenmore Bonnie, Roeschley Bros.

COW, 5 YEARS AND OVER
(10 Shown)

1, Adohr Eldor Pearlette, Oliver M. Burton; 2, Afton's Golden Marie, Oliver M. Burton; 3, Bombardier's Nancy, Lakewood Farm, Malcolm J. Boyle, Trustee; 4, Roes-MOR Flame's Lady Fair, Roeschley Bros.; 5, Roes-MOR Rose's Dimple, Roeschley Bros.

JUNIOR GET OF SIRE
(8 Shown)

1, Curtiss Candy Co. on get of Curtiss Candy Noble Curtiss, showing Curtiss Candy Kenny Curtiss, Curtiss Candy Proud Grace, Curtiss Candy Proud Dame and Curtiss Candy Proud Joanie; 2, Oliver M. Burton on get of Coldspring's Romulus Royal, showing Burton Lane Romulus Royal Duke, Burton Lane Romulus Royal June, Burton Lane Romulus Royal Joy, and Burton Lane Romulus Royal Bell; 3, Henry Jenner on get of Kenfleur's Pride of Ridgefarm, showing Vermilion Pride's Masterpiece, Vermilion Pride's Senator, Vermilion Sovereign Jewel and Vermilion Pride's Thelma; 4, J. M. Dennis on get of McDonald Farms High Optimist, showing Dennis Farm High Duffy, Dennis Farm High Jilna, Dennis Farm High Judy and Dennis Farm High Artist; 5, Foster Spesard on get of Boulder Bridge Vicar, showing Vicar Lady's Champion, Vicar Jen's Billy, Vicar Jane's Peg, and Vicar Beauty's Pearllete.

SENIOR GET OF SIRE
(7 shown)

1, Curtiss Candy Co. on get of Curtiss Candy Noble Curtiss, showing Curtiss Candy Proud Dot, Curtiss Candy Proud Rheba, Curtiss Candy Proud Jane and Curtiss Candy Proud Andante; 2, Garold L. Kepple and Sam J. Getz on get of Curtiss Candy Magistrate, showing Walnut Corner's Levity Stella, Ger Gar Magistrate's Graceful, Ger Gar Magistrate's Lucille and Ger Gar Magistrate's Fanny; 3, Carl Lindsay on get of McDonald Farms Pre Lucky Boy, showing Curtiss Candy Lucky Man, Curtiss Candy Lucky Dairymaid, Curtiss Candy Lucky Honey and Curtiss Candy Lucky Dream; 4, Oliver M. Burton on get of Valor's Faithful Supreme, showing Burton Lane's Supreme Sigma, Burton Lane's Supreme Keepsake, Burton Lane's Supreme Portia, and Burton Lane's Supreme Oriole; 5, J. M. Dennis on get of McDonald Farms High Optimist, showing Dennis Farm High Duffy, Dennis Farm High Judy, Dennis Farm High Deloris, and Dennis Farm High Ellenore.

PRODUCE OF DAM
(10 Shown)

1, Roeschley Brothers on produce of Roes-MOR Liv-Iro Daisy Ann, showing Roes-MOR Victor's Lilac and Roes-MOR Rose's Dimple; 2, Carl Lindsay on produce of Ger Gar Squire's Surprise, showing Walnut Corner's Butterfinger and Walnut Corner's Levity Stella; 3, Curtiss Candy Co. on produce of Curtiss Candy Humming Bird, showing Curtiss Candy Dainty Lady and Curtiss Candy Fanciful; 4, Roeschley Bros. on produce of Roes-MOR Rose's Dimple, showing Roes-MOR Flame Diamond and Roes-MOR Flame Delight; 5, Warren Lewis on produce of Kenfleur's Anna Alert, showing Vermilion Heir Alert and Vermilion Pride's Anna.

DAIRY HERD
(4 Shown)

1, Oliver M. Burton, showing Roes-MOR Flame Delight, Burton Lane's Supreme Keepsake, Afton's Golden Marie and Adohr Eldor Pearlette; 2, Lakewood Farm, Malcolm J. Boyle, Trustee, showing Walnut Corner's Levity Stella, South Wind Beauty, Bombardier's Nancy and Bayville Maxprint Angela; 3, Roeschley Bros., showing Roes-MOR Victor's Lilac, Folk's Glenmore Bonnie, Roes-MOR Rose's Dimple and Roes MOR Flame's Lady Fair; 4, Garold L. Kepple and Sam J. Getz, showing Ger-Gar Magistrate's Graceful, Ger-Gar Magistrate's Lucille, Ger-Gar Magistrate's Fanny and Ger-Gar Levity Janet.

THREE BEST FEMALES
Bred and Owned by Exhibitor (11 shown)

1, Roeschley Bros., showing Roes-MOR Victor's Lilac, Roes-MOR Rose's Dimple and Roes MOR Flame's Lady Fair; 2, Curtiss Candy Co., showing Curtiss Candy Proud Jane, Curtiss Candy Lucky Dream and Curtiss Candy Proud Andante; 3, Garold L. Kepple and Sam J. Getz, showing Ger-Gar Magistrate's Lucille, Ger-Gar Magistrate's Fanny and Ger-Gar Levity Janet; 4, J. M. Dennis, showing Dennis Farm High Judy, Dennis Farm High Deloris and Dennis Farm High Ellenore; 5, Oliver M. Burton, showing Burton Lane's Supreme Keepsake, Burton Lane's Supreme Portia and Burton Lane's Supreme Oriole.

COW IN MILK
(17 Shown)

1, Afton's Golden Marie, Oliver M. Burton; 2, Adohr Eldor Pearlette, Oliver M. Burton; 3, Walnut Corner Levity Stella, Lakewood Farm, Malcolm J. Boyle, Trustee; 4, Curtiss Candy Lucky Dream, Curtiss Candy Co.; 5, Roes-MOR Flame's Lady Fair, Roeschley Bros.

PREMIER BREEDER

1, Curtiss Candy Co.

PREMIER EXHIBITOR

1, Oliver M. Burton.

New Jersey

THE sixth Annual New Jersey G. B. A. Show was held at the New Jersey State Fairgrounds, Trenton, on August 28. Each year this show has continued to improve in both numbers and quality. This year's show was judged by George W. Trimberger, Cornell University, Ithaca, New York.

The senior and grand champion bull of the show was Mulhocaway Beauty Butterfat, an extremely good two-year-old son of Coldspring's Beauty's Noble King, out of Mulhocaway Butterfat Arum, 13294—703—Sr4—305C—3x, 14778—772—5yrs—344 days, Very Good four times. The reserve champion bull was Mulhocaway Butterfat Adonis, senior and grand champion of the New Jersey Show in 1951 and reserve champion in last year's show. Both of these bulls were bred and exhibited by L. B. Wescott, Mulhocaway Farm, Clinton.

J. Forster Abeel, President, Forsgate Farms, Inc., Jamesburg, presented Mr. Wescott the Forsgate Farms trophy awarded annually to the grand champion bull. Mr. Wescott also won the premier breeder award at this year's show. Other firsts shown by Mulhocaway included the best uddered cow on Glengeran Leader's Blue Ribbon and the first produce of dam on the produce of Mulhocaway Venus C. Mr. Wescott was presented with the High Hollow Farm trophy for best uddered cow, and the Alderney-Brooklawn trophy for the first produce of dam.

Junior champion bull honors were won by Forsgate Majesty, the senior yearling bred and exhibited by Forsgate Farms, Inc., Jamesburg. "Majesty" is a son of Caumsett Stimulus out of Glenburnie Majesty's Actress, first prize four-year-old and best uddered cow, New Jersey, Maryland, Eastern States Exposition, and National, 1951.

Forsgate Farms, Inc., also won the premier exhibitor honors and showed the senior and grand champion female, the outstanding two-year-old, Forsgate Philosopher's Loraine, a daughter of Langvalley Levity Philosopher. Mr. Abeel was presented with the Franklin Lake Dairy trophy for winning grand champion female honors. The Philosopher junior get was first and the senior get was second. Dr. Webb, Abbotts Dairies, Inc., presented J. Forster Abeel the Abbotts Locust Grove Farm trophy for the first prize junior get of sire. Forsgate Farms, Inc., also won blue ribbons on the bull calf, six months and under 12, junior yearling heifer, dairy herd and the aged cow class.

The junior champion female and the reserve champion female honors were won by Atherton W. Hobler of Woodacres. The junior champion was Woodacres L. Margot, an outstanding senior heifer calf showing extreme dairy quality and plenty of stretch. "Margot" was by Fairlawn Actor's Leader and placed first in a class of 32. The reserve champion female went to Woodacres Honor Loftus, first prize three-year-old, bred and exhibited by Atherton W. Hobler, Woodacres Farm, Princeton, New Jersey. Woodacres showed the first prize senior get of sire on the get of Fairlawn Actor's Leader, and was presented the Ideal Farms trophy. They also had first prize junior yearling bull.

Other first prize winners were shown by Abbotts Dairies, Inc., and Raymond Goeringer, Lake Louise Farms, Dallas, Pennsylvania.

In the New Jersey 4-H and FFA junior and senior show, Richard F. Craig, Jr., Asbury, won first place in the junior division and Philip and Robert Yetter, Newton, placed first in the senior division. The entry of Richard F. Craig, Jr., Glenburnie Radiant Sungift, was judged best animal in the 4-H show and received the Mulhocaway Farm trophy. "Sungift" placed third in the open class as a senior heifer calf.

Mrs. Paul Moore, Hollow Hill Farm, Convent, a pioneer in the breed and present at the first meeting of the New Jersey Guernsey association when the organization was formed, spoke briefly.

Wesley Armstrong, director of the milk industry in New Jersey, was also present and gave a brief message of welcome to the crowd. He commented on the quality of the show and praised exhibitors for the splendid animals they had bred and entered in this year's sixth annual event.

William M. Nulton, Jr., field secretary of the New Jersey G. B. A., handled the announcements, and assisted by Louis Gruninger kept the show moving in good shape. Much credit for the success of the show should be given to the work of Louis Gruninger. Janet Frost clerked the show and J. Ellis Croshaw, Jr., assisted Louis Gruninger in the barn. The show committee, consisting of George T. Shellenberger, chairman, J. Forster Abeel, Joseph E. Adams, Harry M. Pate, Mike G. Seath, John E. Stafford, and John Tanis, D.V.M., worked closely with the New Jersey G. B. A. in making this such an outstanding Guernsey event.

Following is a list of awards:

SENIOR AND GRAND CHAMPION BULL

Mulhocaway Beauty Butterfat, L. B. Wescott, Clinton.

RESERVE CHAMPION BULL

Mulhocaway Butterfat Adonis, L. B. Wescott.

JUNIOR CHAMPION BULL

Forsgate Majesty, Forsgate Farms, Inc., Jamesburg.

SENIOR AND GRAND CHAMPION FEMALE

Forsgate Philosopher's Loraine, Forsgate Farms, Inc.

RESERVE CHAMPION FEMALE

Woodacres Honor Loftus, Atherton W. Hobler, Princeton.

JUNIOR CHAMPION FEMALE

Woodacres L. Margot, Atherton W. Hobler.

BULL CALF, UNDER 6 MONTHS

1, Locust Grove Melinda's Marvel, Abbotts Dairies, Inc., Westville; 2, Lake Louise M's Count, Raymond Goeringer, Dallas, Pa.; 3, Woodacres Financier Leader, Atherton W. Hobler; 4, Locust Grove I. Baron, Abbotts Dairies, Inc.; 5, Convent's Lucifer, Mr. and Mrs. Paul Moore, Convent.

BULL CALF, 6 MONTHS AND UNDER 12

1, Actor of Forsgate, Forsgate Farms, Inc.; 2, Woodacres Coronet Leader, Atherton W. Hobler; 3, Woodacres Fore Mahomet, Atherton W. Hobler; 4, Quinton Maxim's Phador, Roy C. Patrick, Salem; 5, Woodacres Peer's Leader, Atherton W. Hobler.

BULL, 1 YEAR AND UNDER 18 MONTHS

1, Woodacres Noble Leader, Atherton W. Hobler.

BULL, 18 MONTHS AND UNDER 2 YEARS

1, Forsgate Majesty, Forsgate Farms, Inc.; 2, Quarry Valley's V. Lad, William C. Clark, Lahaska, Pa.; 3, Dunwalke Beauty's Favor, Dunwalke Farm, Inc., Far Hills, and Elizabeth Stevens Ballantine, Gladstone; 4, Quinton Maxim's Merrymaker, Roy C. Patrick and Alvan G. Lippincott, Swedesboro; 5, Evergreen Robert, Philip W. and Orin A. Smith, New Hope, Pa.

BULL, 2 YEARS AND UNDER 3

1, Mulhocaway Beauty Butterfat, L. B. Wescott; 2, Lushacres Boswell's Monarch, Forsgate Farms, Inc.; 3, McDonald Farms Noble Parson, Mr. and Mrs. Paul Moore; 4, Mulhocaway Beauty Hollirex, Robert and Philip Yetter, Newton.

BULL, 3 YEARS AND OVER

1, Mulhocaway Butterfat Adonis, L. B. Wescott; 2, Foremost Royal Arvilla, Forsgate Farms, Inc.

HEIFER CALF, UNDER 6 MONTHS

1, Locust Grove Melinda's Glen, Abbotts Dairies, Inc.; 2, Woodacres L. Honor Ailwyn, Atherton W. Hobler; 3, Mulhocaway Wise Adelle, L. B. Wescott; 4, Wilgorlan Farms Sharon, Joseph E. Adams, Titusville; 5, Haddon's J. Cherry, Russell J. Prickett, Marlton.

HEIFER CALF, 6 MONTHS AND UNDER 12

1, Woodacres L. Margot, Atherton W. Hobler; 2, Locust Grove Merit's Vangeline, Abbotts Dairies, Inc.; 3, Glenburnie Radiant Sungift, Richard E. Craig, Jr., Asbury; 4, Quarry Valley Ambler's Amber, William C. Clark; 5, Forsgate Philosopher's Gertie, Forsgate Farms, Inc.

HEIFER, 1 YEAR AND UNDER 18 MONTHS

1, Forsgate Philosopher's Lady, Forsgate Farms, Inc.; 2, Woodacres L. C. Agusta, Atherton W. Hobler; 3, Forsgate Philosopher's Joanne, Forsgate Farms, Inc.; 4, Quarry Valley Ambler Sonice, William C. Clark; 5, Convent's Annabelle, Fanny H. Moore.

HEIFER, 18 MONTHS AND UNDER 2 YEARS

1, Lake Louise King's Rolanda, Raymond Goeringer; 2, Dunwalke Beauty's Foxy, Dunwalke Farms, Inc.; 3, Poin-ta-Vue Coronet's Prim, Joseph E. Adams; 4, Forsgate Stimulus Paula, Forsgate Farms, Inc.; 5, Pleasant Hill Maxim Beth, Roy C. Patrick.

COW, 2 YEARS AND UNDER 3

1, Forsgate Philosopher's Loraine, Forsgate Farms, Inc.; 2, Locust Hill's N. Madge, George G. Aaronson, Jr., Columbus; 3, Rockingham Glen Mead, Raymond Goeringer; 4, Brookside J. Hardwick's Harmony, Forsgate Farms, Inc.; 5, Evergreen Hilena, Philip W. and Orin A. Smith.

COW, 3 YEARS AND UNDER 4

1, Woodacres Honor Loftus, Atherton W. Hobler; 2, Stefferson Farm's Francesca, Forsgate Farms, Inc.; 3, Forsgate Philosopher's Lassie, Forsgate Farms, Inc.; 4, Wilgorlan Farms Delight, Joseph E. Adams; 5, Forsgate Philosopher's Rosalie, Forsgate Farms, Inc.

COW, 4 YEARS AND UNDER 5

1, Glengeran Leader's Blue Ribbon, L. B. Wescott; 2, Glengeran Leader's Bonny, Atherton W. Hobler; 3, Helios Honour Daisy, Forsgate Farms, Inc.; 4, Lauxmont Maxim Velour, George M. Newlin, Princeton, and Atherton W. Hobler; 5, Glengeran Leader's Celeste, Atherton W. Hobler.

COW, 5 YEARS AND OVER

1, Ken Ver Wonder's Victoria, Forsgate Farms, Inc.; 2, Wilgorlan Farms Success, Joseph E. Adams; 3, Yellow Creek King's Marcelle, Atherton W. Hobler; 4, Rockingham Refresh, Raymond Goeringer; 5, Byers' Lassie, Forsgate Farms, Inc.

JUNIOR GET OF SIRE

1, Forsgate Farms, Inc., on get of Langvalley Levity Philosopher, showing Forsgate Philosopher's Joanne, Forsgate Philosopher's Lady, Forsgate Philosopher's Genevive and Forsgate Philosopher's Gertie; 2, Atherton W. Hobler on get of Fairlawn Actor's Leader, showing Woodacres Noble Leader, Woodacres Coronet Leader, Woodacres L. C. Agusta and Woodacres L. Margot; 3, Dunwalke Farm, Inc., on get of Coldspring's Beauty's Noble King, showing Dunwalke Beauty's Favor, Dunwalke Beauty's Foxy, Mulhocaway Juno Beauty and Mulhocaway Columbine Beauty; 4, Raymond Goeringer on get of Lake Louise Coronation King, showing Lake Louise King's Denise, Lake

State Fair Champions

Curtiss Candy Fascinator, senior and grand champion bull at the Illinois, Wisconsin and Minnesota State Fairs, owned by Curtiss Candy Company, Cary, Ill., and Charles E. Vanderheyden, Stockton, Ill.

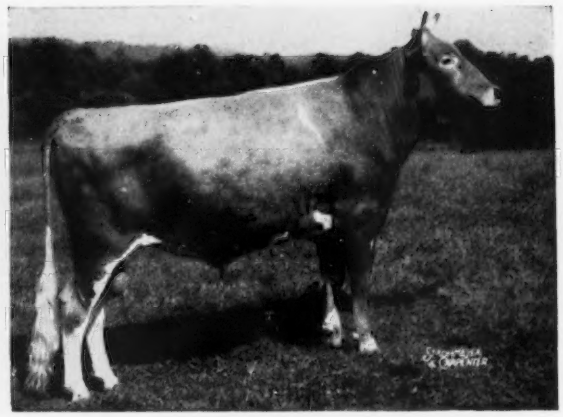

Mulhocaway Beauty Butterfat, senior and grand champion bull at the New Jersey Show, owned by L. B. Wescott, Clinton, N. J.

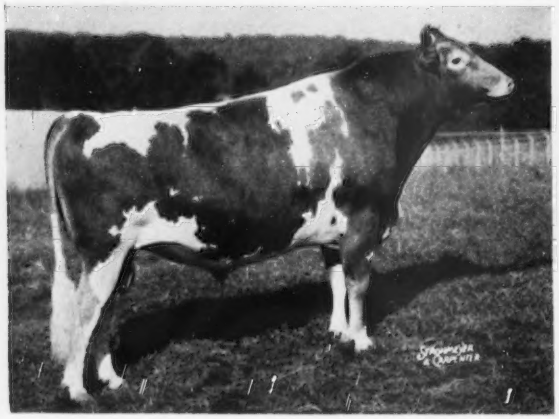

Lyrene May's Prince, senior and grand champion bull at the Pennsylvania Guernsey Show, owned by Robert Y. Moffat, Dalton, Pa.

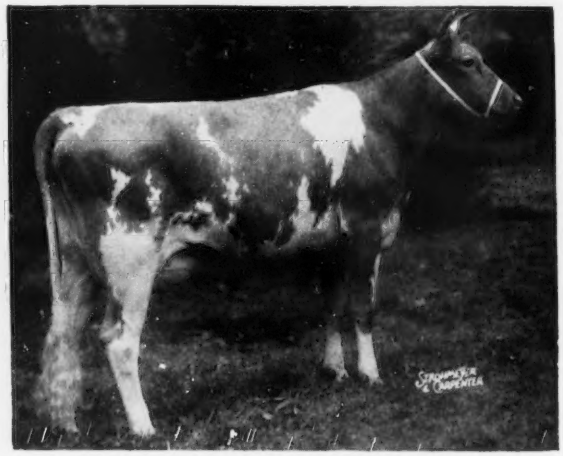

Curtiss Candy Proud Andante, senior and grand champion female at the Minnesota State Fair, owned by Curtiss Candy Company, Cary, Ill.

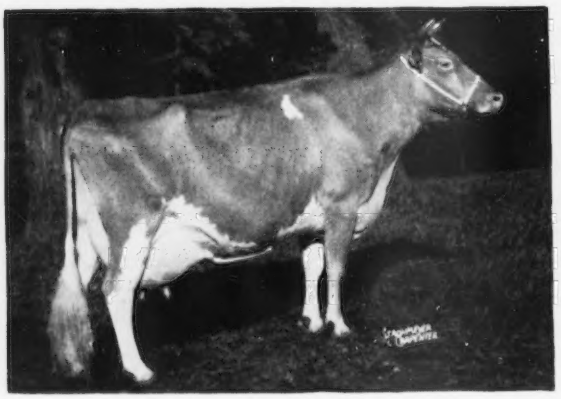

Adohr Eldor Pearlette, senior and grand champion female at the Illinois and Wisconsin State Fairs, owned by Oliver M. Burton, Lake Forest, Ill.

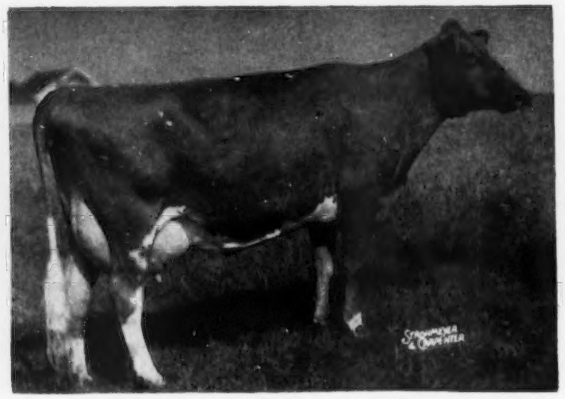

Yellow Creek King's Marcelle, senior and grand champion female at the Pennsylvania Guernsey Show, owned by Atherton W. Hobler, Princeton, N. J.

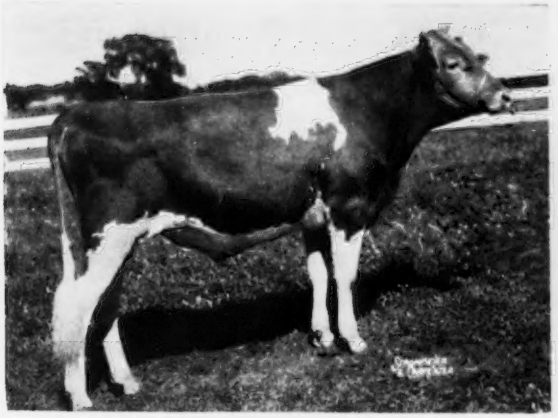

Wey Acres Bellringer's Louis, junior champion bull at the Minnesota State Fair, owned by the Tri-State Breeders Coop., Westby, Wis.

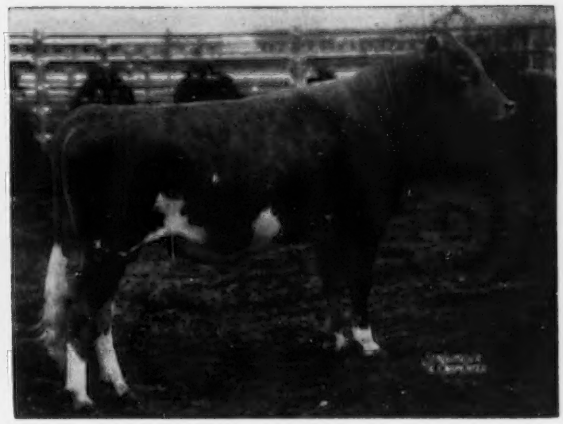

Forsgate Majesty, junior champion bull at the New Jersey Show, owned by Forsgate Farms, Inc., Jamesburg, N. J.

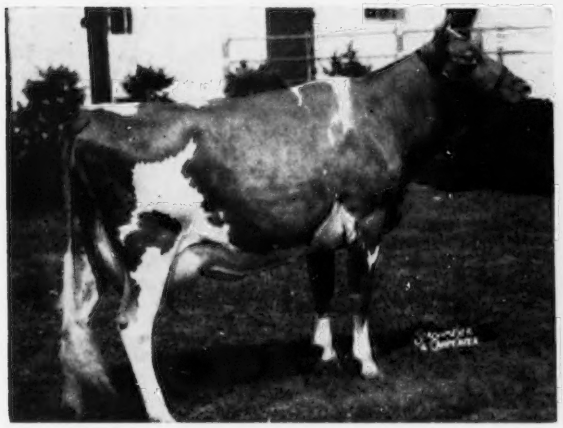

Forsgate Philosopher's Loraine, senior and grand champion female at the New Jersey Show, owned by Forsgate Farms, Inc., Jamesburg, N. J.

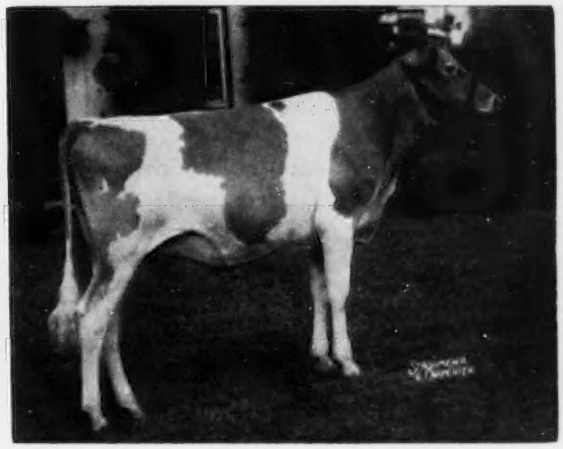

Woodacres L. Margot, junior champion female at the New Jersey and Pennsylvania Guernsey Shows, owned by Atherton W. Hobler, Princeton, N. J.

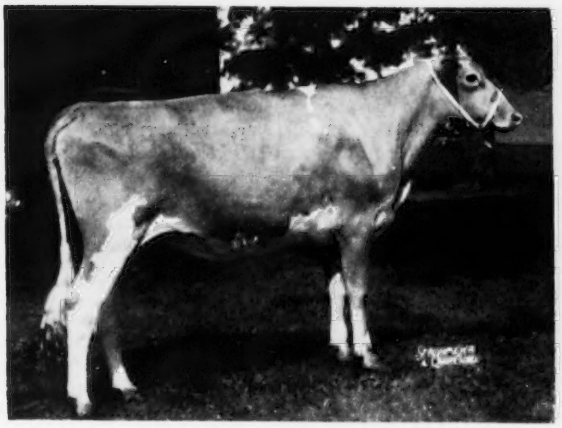

Lakewood I. Lisa, junior champion female at the Illinois and Minnesota State Fairs, owned by Lakewood Farm, Malcolm J. Boyle, Trustee, Mundelein, Ill.

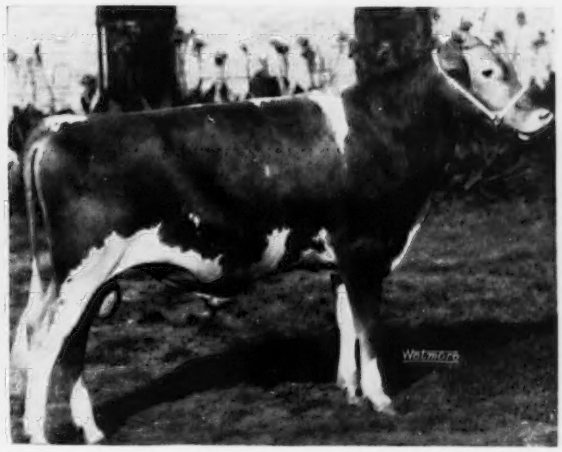

Curtiss Candy Kenny Curtiss, junior champion bull at the Illinois and Wisconsin State Fairs, owned by Curtiss Candy Company, Cary, Ill., and Mr. and Mrs. Herbert J. Rogers, Emden, Ill.

Foremost Footprint 8th, senior and grand grand champion bull at the Connecticut State Guernsey Show, owned by John Lyman, Middlefield. (Photo taken as a two-year-old.)

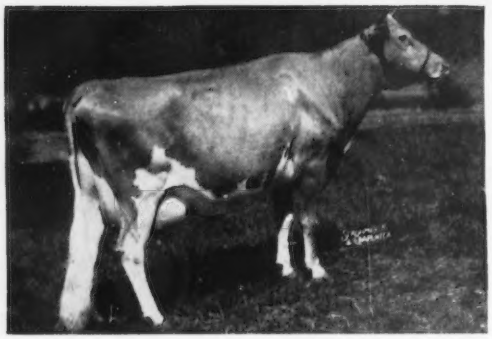

Nyala Prince Glory, senior and grand champion female at the Connecticut State Guernsey Show, owned by F. T. Bedford, Greens Farms.

Louise King's Amber, Lake Louise King's Prudence, and Lake Louise King's Rolanda; 5, Forsgate Farms, Inc., on get of Caumsett Stimulus, showing Forsgate Stimulus Floss, Forsgate Stimulus Paula, Forsgate Stimulus Ida and Forsgate Majesty.

SENIOR GET OF SIRE

1, Atherton W. Hobler on get of Fairlawn Actor's Leader, showing Glengeran Leader's Bonny, Glengeran Leader's Celeste, Glengaren Leader's Pride Rose, and Glengaren Leader's Blue Ribbon; 2, Forsgate Farms, Inc., on get of Langvalley Levity Philosopher, showing Forsgate Philosopher's Kate, Forsgate Philosopher's Rosalie, Forsgate Philosopher's Lassie and Forsgate Philosopher's Loraine; 3, Joseph E. Adams on get of Gardenville Coronation King, showing Wilgorlan Farms Delight, Wilgorlan Farms Sally, Wilgorlan Farms Garland and Wilgorlan Farms Carnation; 4, L. B. Wescott on get of Yellow Creek Meadow King, showing Yellow Creek King's Marcelle, Mulhocaway Queen Honeymoon, Mulhocaway Queen Anita, and Mulhocaway Queen Hulver.

BEST UDDERED

1, Glengeran Leader's Blue Ribbon, L. B. Wescott; 2, Forsgate Philosopher's Loraine, Forsgate Farms, Inc.; 3, Brookside J. Hardwick's Harmony, Forsgate Farms Inc.; 4, Wilgorlan Farms Success, Joseph E. Adams; 5, Glengeran Leader's Bonny, Atherton W. Hobler.

DAIRY HERD

1, Forsgate Farms, Inc., showing Ken Ver Wonder's Victoria, Forsgate Philosopher's Loraine, Stefferson Farm's Francesca and Forsgate Philosopher's Lassie; 2, Atherton W. Hobler, showing Glengeran Leader's Bonny, Yellow Creek King's Marcelle, Glengeran Leader's Celeste and Woodacres Honor Loftus; 3, Raymond Goeringer, showing Rockingham Refresh, Rockingham Glen Mead, Imp. Lake Louise Petite Etoile and Lake Louise Frances Rose; 4, L. B. Wescott, showing Master's Dilley, Mulhocaway Butterfat Quaintly, Mulhocaway Queen Hulver and Glengaren Leader's Blue Ribbon.

PRODUCE OF DAM

1, L. B. Wescott on produce of Mulhocaway Venus C, showing Mulhocaway Butterfat Hesperis and Mulhocaway Butterfat Adonis; 2, Forsgate Farms, Inc., on produce of Brookside Princess Hardwick, showing Brookside J. Hardwick's Harmony and Brookside Em. Hardy; 3, Forsgate Farms, Inc., on produce of Ideal's Regent's Lassie, showing Forsgate Philosopher's Lady and Forsgate Philosopher's Lassie; 4, Joseph E. Adams on produce of Wilgorlan Farms Peerless Sue, showing Wilgorlan Farms Success and Wilgorlan Farms Suzette; 5, Dunwalke Farm, Inc., on produce of Spar Hill Hyacinth 5th, showing Dunwalke R. Gardenia and Dunwalke D. Ezalia.

PREMIER BREEDER

L. B. Wescott.

PREMIER EXHIBITOR

Forsgate Farms, Inc.

4-H & FFA Show

BEST ANIMAL

Glenburnie Radiant Sungift, Richard F. Craig, Jr., Asbury.

JUNIOR DIVISION

1, Glenburnie Radiant Sungift, Richard F. Craig, Jr.; 2, Cool Run Duke's Christmas Bell, Ann Kohler, Woodstown; 3, Cool Run Duke's Beth, Walter Kohler, Jr., Woodstown; 4, Long Lane P. Marie, Jane R. Archer, Asbury Park; 5, Quinton Blaze's Charlotte, Mary F. Patrick, Salem.

SENIOR DIVISION

1, Daisy's Janet Primrose, Philip and Robert Yetter, Newton; 2, Bethany Favor's R. P. Marilyn, David Hill Peterson, Hopewell; 3, Rellum Ridge June, Betty Muller, Somerville.

Pennsylvania

By A. M. McKay

THE 4th Annual Pennsylvania Guernsey Show, held at the Lancaster, Pa., Sales Pavilion on September 1, was the best, with 196 head shown by 46 exhibitors. From the standpoint of both quality and numbers, a continual improvement has been made each year in this show. In each class, Judge C. B. Finley, Grimes, Iowa, an official classifier of The American Guernsey Cattle Club, found quality right down the line and his placings met the general approval of the large ringside.

Top of the three senior yearling bulls, and junior champion was Grayce Farms Favour's Gallant for Robert Y. Moffat, Dalton. "Gallant" showed plenty of size for his age, and excelled in character of the head and neck, and general balance.

There was much ringside interest in the aged bull class where, for the first time, Lyrene May's Prince, from Grayce Farms, met McDonald Farms High Oris owned by James D. Berry, Jr., Titusville, and J. M. McDonald, Cortland, New York. Both are grand bulls, smooth and well-balanced. "Prince," however, won out in a close placing, showing a little more depth of heart and body than the "Oris" bull. These two bulls were later grand champion and reserve grand champion males.

The 29 senior heifer calves did not have quite the quality of the juniors down the line. However, they had a strong top in the beautiful Woodacres L. Margot. This smooth, well-balanced calf, repeated her New Jersey showing by being made junior champion.

The 14 two-year-olds made one of the best classes of the show. Top was Wyno Saint's Bonita, owned by Alvin R. Bush, Muncy, showing a beautiful udder, which later won for her the best udder class.

Sixteen aged cows presented an impressive sight. Yellow Creek King's Marcelle made an excellent top for Woodacres, with outstanding lines, balance, and rear udder attachment and she was made the grand champion. She was also second best uddered cow. The two-year-old, Wyno Saint's Bonita, owned by Alvin R. Bush, was named reserve champion.

The 4-H Club members competed in the open classes, after which they were placed in the junior show. Jerry Rutter had first junior calf, Linda Mumma had first in the senior calves, and also eighth in the open show. Other first prize winners were Allen L. Campbell, Leo Rutter and Elsie Dodds.

An impressive array of trophies and

awards were presented to the various winners. The Lauxmont Farms trophy for Premier exhibitor of the show was won by Woodacres Farm that also won the Louis McL. Merryman trophy for Premier breeder. Premier exhibitor from Chester, Delaware and Philadelphia Counties was Liseter Farm, with F. N. and T. M. Shaw Premier exhibitor for Bucks and Montgomery Counties. The Premier first-year exhibitor was Woodacres Farm.

A feature of the day was the drawing for two fine heifer calves. Winner of the Liseter Farms calf was Ira Slater, Clarks Mill, while Howard McNamee, Jr., Chadds Ford, won the calf donated by Laurel Locks Farm.

It takes hard work to organize and promote such a show as the Pennsylvania Guernsey Show. Much credit must go to the show committee, with Henry T. Child as chairman, James D. Berry, Jr., Leroy Campbell, Douglas Gilpin, George Klauder, M. Ebert Rutter, and George Snyder.

Following is a list of awards:

SENIOR AND GRAND CHAMPION BULL

Lyrene May's Prince, Robert Y. Moffat, Dalton.

RESERVE GRAND CHAMPION BULL

McDonald Farms High Oris, James D. Berry, Jr., Titusville, and J. M. McDonald, Cortland, N. Y.

JUNIOR CHAMPION BULL

Grayce Farms Favour's Gallant, Robert Y. Moffat.

SENIOR AND GRAND CHAMPION FEMALE

Yellow Creek King's Marcelle, Atherton W. Hobler, Princeton, N. J.

RESERVE GRAND CHAMPION FEMALE

Wyno Saint's Bonita, Alvin R. Bush, Muncy.

JUNIOR CHAMPION FEMALE

Woodacres L. Margot, Atherton W. Hobler.

BULL CALF, UNDER 1 YEAR

1, Liseter Brilliant, Liseter Farm, Newtown Square; 2, Woodacres Coronet Leader, Atherton W. Hobler; 3, Liseter Master Don, Liseter Farm and H. E. and M. B. Cann, West Chester; 4, Woodacres Fore Mahomet, Atherton W. Hobler; 5, Lake Louise M's Count, Raymond Goeringer, Dallas.

BULL, 1 YEAR AND UNDER 18 MONTHS

1, Woodacres Noble Leader, Atherton W. Hobler; 2, Liseter Masterpiece, Liseter Farm; 3, Grayce Farms G. Dandy, Robert Y. Moffat.

BULL, 18 MONTHS AND UNDER 2 YEARS

1, Grayce Farms Favour's Gallant, Robert Y. Moffat; 2, Quarry Valley's V. Lad, William C. Clark, Lahaska; 3, Lake Louise Buttercup's Sequel, Raymond Goeringer.

BULL, 2 YEARS OLD

1, Applebrook Prediction's Peer, Charles P. O'Connor, West Chester; 2, Osborne Hill Jeweler, J. W. McCoy, West Chester; 3, McDonald Farms Noble Parson, Mr. and Mrs. Paul Moore, Convent, N. J.; 4, Grayce Farms G. Earl, Robert Y. Moffat.

AGED BULL

1, Lyrene May's Prince, Robert Y. Moffat; 2, McDonald Farms High Oris, James D. Berry, Jr., and J. M. McDonald; 3, Blakeford Coronel, J. W. McCoy.

HEIFER CALF, UNDER 6 MONTHS

1, Windy Hill Farms Valda, James D. Berry, Jr.; 2, Woodacres L. Honor Ailwyn, Atherton W. Hobler; 3, Lauxmont Actor's By Request, George T. Pack, Wrightsville; 4, Wilgorlan Farms Olga, Joseph E. Adams, Titusville, N. J.; 5, Lake Louise May Belle, Raymond Goeringer.

HEIFER CALF, 6 MONTHS AND UNDER 12

1, Woodacres L. Margot, Atherton W. Hobler; 2, Windy Hill Farms Supreme, James D. Berry, Jr.; 3, Applebrook Pal's Imogen, Charles P. O'Connor; 4, Applebrook Peer's Modena, Charles P. O'Connor; 5, Wilgorlan Farms Charm, Joseph E. Adams.

HEIFER, 1 YEAR AND UNDER 18 MONTHS

1, Woodacres L. C. Agusta, Atherton W. Hobler; 2, Bain Ridge Pre Heiress, Charles P. O'Connor; 3, Woodacres Countess L. Rene, Atherton W. Hobler; 4, Lauxmont Financier's Mazuma, George T. Pack; 5, Liseter Mistress Susan, Liseter Farm.

HEIFER, 18 MONTHS AND UNDER 2 YEARS

1, Coldspring's B. R. Kitty, F. N. and T. M. Shaw, Doylestown; 2, Caumsett Indian Hope, G. W. Newlin and A. W. Hobler; 3, Lake Louise King's Rolanda, Raymond Goeringer; 4, Liseter Royal Sylph, Liseter Farm; 5, Woodela's Queen Fairy, Horace M. Woodward, Wilmington, Del.

COW, 2 YEARS AND UNDER 3

1, Wyno Saint's Bonita, Alvin R. Bush; 2, Rockingham Glen Mead, Raymond Goeringer; 3, Wye Heights Rare, George T. Pack; 4, Lily of Rutter Bros., Rutter Bros., York; 5, Wilgorlan Farms Sally, Joseph E. Adams.

COW, 3 YEARS AND UNDER 4

1, Wilgorlan Farms Delight, Joseph E. Adams; 2, Woodacres Honor Loftus, Atherton W. Hobler; 3, Liseter Royal Bluebell, Liseter Farm; 4, Leeside Baron's Rosette, F. N. and T. M. Shaw; 5, Grayce Farms J. Vestal, Robert Y. Moffat.

COW, 4 YEARS AND UNDER 5

1, Glengeran Leader's Celeste, Atherton W. Hobler; 2, Glengeran Leader's Pride Rose, Atherton W. Hobler; 3, Wye Heights Mima, George T. Pack; 4, Grayce Farms Marlene Dietrich, Robert Y. Moffat; 5, Glengeran Leader's Bonny, Atherton W. Hobler.

COW, 5 YEARS AND OVER

1, Yellow Creek King's Marcelle, Atherton W. Hobler; 2, Spring Knoll Baron's Ruby, Alvin R. Bush; 3, Spring Knoll Baron's Jessica, Alvin R. Bush; 4, Coldspring's B. R. Katherine, J. W. McCoy; 5, Kennersley Cora, J. W. McCoy.

JUNIOR GET OF SIRE

1, Atherton W. Hobler on get of Fairlawn Actor's Leader; 2, James D. Berry, Jr., on get of McDonald Farms High Oris; 3, Joseph E. Adams on get of Gardenville Coronation King; 4, Robert Y. Moffat on get of McDonald Farms Gallant; 5, Liseter Farm on get of McDonald Farms Fore Master.

SENIOR GET OF SIRE

1, Atherton W. Hobler on get of Fairlawn Actor's Leader; 2, Alvin R. Bush on get of Douglaston Baron Forbes; 3, Joseph E. Adams on get of Gardenville Coronation King; 4, George T. Pack on get of Bournedale Maxim's Lauxmont; 5, Robert Y. Moffat on get of McDonald Farms Gallant.

BEST UDDERED

1, Wyno Saint's Bonita, Alvin R. Bush; 2, Yellow Creek King's Marcelle, Atherton W. Hobler; 3, Spring Knoll Baron's Ruby, Alvin R. Bush; 4, Lily of Rutter Bros., Rutter Bros.; 5, Spring Knoll Baron's Jessica, Alvin R. Bush.

PRODUCE OF DAM

1, Robert Y. Moffat on produce of Broadland Consort; 2, Liseter Farm on produce of Libelsun's Africander's Creamcup; 3, J. W. McCoy on produce of Ratcliffe Manor Sapphire; 4, Harry S. Mumma, Landisville, on produce of Fashion's Julia.

THREE BEST FEMALES BRED AND OWNED BY EXHIBITOR

1, Atherton W. Hobler; 2, James D. Berry, Jr.; 3, Liseter Farm; 4, J. W. McCoy; 5, George T. Pack.

Wisconsin

By GEORGE W. CHAMBERS

THE Wisconsin State Fair was held at Milwaukee on August 22 to 30, and brought out the largest and strongest Guernsey show in many years. Fifty-six exhibitors showed 175 head in the open classes. The junior show was also the largest and strongest in the history of the fair.

One of the features of the show was the "Queen for a Day" color contest, sponsored by the Wisconsin G.B.A. The show was ably judged by Olaf Kjome of Spring Grove, Minnesota. Olaf pleased the exhibitors very much, not only because they felt that he placed the cattle correctly, but because he took time to carefully examine every animal in every class.

Adohr Eldor Pearlette and Afton's Golden Marie squared off for the traditional battle for first place in the aged cow class. After considerable study, Mr. Kjome selected "Pearlette" for first place and later as grand champion female. The owners, Mr. and Mrs. Oliver M. Burton, were at the ringside.

Curtiss Candy Company was the heavy winner of the day, taking eight blues on animals owned wholly by them, and four blues on animals owned jointly with others. Mrs. Otto Schnering attended the show for the entire time. Lakewood Farm, Malcolm J. Boyle, Trustee, Mundelein, Ill., took three blues. Mr. and Mrs. Boyle were also at the show. Curtiss Candy Company had junior championship for females with their heifer calf, Curtiss Candy Dainty Lady. Curtiss also had senior and grand champion bull in their aged entry, Curtiss Candy Fascinator, which is owned jointly with Charles E. Vanderheyden. The junior champion bull was the calf, Curtiss Candy Kenny Curtiss, owned jointly with Mr. and Mrs. Herbert J. Rodgers. The Wisconsin champion female was Edinham Patent Blossom, owned by John R. Kimberly of Eskdale Farm, Neenah. The ringside enjoyed seeing Charles E. and H. O. Roberts, Arena, win the Wisconsin junior championship on their senior yearling bull, McDonald Farms Le Royal. This was Charles Roberts first experience in a large show. He operates a filling station and most of the profits are invested in Guernsey cattle. He owns one of the good herds in Wisconsin.

Jefferson County had a full string which they expect to take out on a circuit through the southern shows. The junior show grand champion, Spring Ridge Merry, was owned by Jean Jenkins of Waukesha.

Following is a list of awards:

SENIOR AND GRAND CHAMPION BULL

Curtiss Candy Fascinator, Curtiss Candy Co., Cary, Ill., and Charles E. Vanderheyden, Stockton, Ill.

JUNIOR CHAMPION BULL

Curtiss Candy Kenny Curtiss, Curtiss Candy Co., and Mr. and Mrs. Herbert J. Rogers, Emden, Ill.

SENIOR AND GRAND CHAMPION FEMALE

Adohr Eldor Pearlette, Oliver M. Burton, Lake Forest, Ill.

JUNIOR CHAMPION FEMALE

Curtiss Candy Dainty Lady, Curtiss Candy Co.

BULL CALF, 4 MONTHS AND UNDER 12

1, Curtiss Candy Kenny Curtiss, Curtiss Candy Co., and Mr. and Mrs. Herbert J. Rogers; 2, Curtiss Candy Tribal Chief, Curtiss Candy Co., and Erwin J. and Werner F. Riemer, Thiensville; 3, Curtiss Candy Patsy's Curtiss, Curtiss Candy Co., and William G. Hauser, Harvard, Ill.; 4, Burton Lane Romulus Royal Duke, Oliver M. Burton; 5, Sherburne Prairie Maestro, V. K. Sherburne, Rusk.

BULL, 1 YEAR AND UNDER 18 MONTHS

1, Curtiss Candy Jolly Curtiss, Curtiss Candy Co., and Adohr Farms, Merritt H. and Rhoda R. Adamson, Camarillo, Calif.; 2, Lakewood Paragon, Lakewood Farm, Malcolm J. Boyle, Trustee, Mundelein, Ill.; 3, Burton Lane Romulus Royal Dart, Oliver M. Burton; 4, Curtiss Candy Tommy Curtiss, Curtiss Candy Co., and Garold L. Kepple and Sam J. Getz, Tremont, Ill.; 5, R. Lane Chum's Gallant, Piper Bros. Farms, Inc., Watertown, and William Boese, Fort Atkinson.

BULL, 18 MONTHS AND UNDER 2 YEARS

1, McDonald Farms Le Royal, Charles E. and H. O. Roberts, Arena; 2, Curtiss Candy Proud Royal, Curtiss Candy Co., and Charles E. Vanderheyden; 3, Lakewood Premier, Henry Knigge and Sons, Mundelein, Ill ; 4, Fawndaway Majors Commander, Harry Mack and Harold Lemke, Fort Atkinson; 5, Curtiss Candy Diplomat, Curtiss Candy Co.

BULL, 2 YEARS AND UNDER 3

1, Holliknoll Nomax Master, E. G. Meider, Hartland; 2, Alvadean Addie's Bob, William L. Erdman, Fort Atkinson; 3, Deer Creek's Kingman, Piper Bros. Farms, Inc.; 4, Eskdale Baron's Crown Prince, John R. Kimberly and W. G. Harness, Neenah; 5, Fawndaway Levity Royal Candy, Wilbur M. Becker, Fort Atkinson.

BULL, 3 YEARS AND OVER

1, Curtiss Candy Fascinator, Curtiss Candy Co., and Charles E. Vanderheyden; 2, Gardenville Supreme's Valiant, Oliver M. Burton; 3, Calamity Alicia's Squire, Mrs. Neil R. Govin, Rusk.

HEIFER CALF, 4 MONTHS AND UNDER 12

1, Curtiss Candy Dainty Lady, Curtiss Candy Co.; 2, Burton Lane Romulus Royal Joy, Oliver M. Burton; 3, Curtiss Candy Proud Dame, Curtiss Candy Co.; 4, Lookout Valley M. Vira, William Y. Gilmore, Jr., Lake Geneva; 5, Curtiss Candy F. Mildred, Curtiss Candy Co.

HEIFER, 1 YEAR AND UNDER 18 MONTHS (Not in Milk)

1, Curtiss Candy Major Orchid, Curtiss Candy Co ; 2, Lakewood S. Marguerite, Lakewood Farm, Malcolm J. Boyle, Trustee; 3, Curtiss Candy Proud Grace, Curtiss Candy Co.; 4, Lookout Valley M. Beautiful, William Y. Gilmore, Jr.; 5, Burton Lane Romulus Royal Eula, Oliver M. Burton.

HEIFER, 18 MONTHS AND UNDER 2 YEARS (Not in Milk)

1, Lakewood I. Lisa, Lakewood Farm, Malcolm J. Boyle, Trustee; 2, Curtiss Candy Proud Joanie, Curtiss Candy Co.; 3, Burton Lane Romulus Royal Anne, Oliver M. Burton; 4, Curtiss Candy Lucky Dairymaid, Curtiss Candy Co.; 5, Amor Veronica, J. R. Love and Son, Waukesha.

COW, 2 YEARS AND UNDER 3

1, Weg Acres Valorita, Lakewood Farm, Malcolm J. Boyle, Trustee; 2, Walnut Corner's Levity Stella, Lakewood Farm, Malcolm J. Boyle, Trustee; 3, Lookout Valley M Queenly, William Y. Gilmore, Jr.; 4, Curtiss Candy Proud Dot, Curtiss Candy Co.; 5, Curtiss Candy Fanciful, Robert V. Mehaffey, Frederick, Ill.

COW, 3 YEARS AND UNDER 4

1, Curtiss Candy Lucky Dream, Curtiss Candy Co.; 2, Curtiss Candy Proud Jane, Curtiss Candy Co.; 3, Luxerin Matchless Quoin, Clarence E. Sheridan, Fon du Lac; 4, Burton Lane's Supreme Keepsake, Oliver M. Burton; 5, Boulder Bridge C. Angeline, Lakewood Farm, Malcolm J. Boyle, Trustee.

COW, 4 YEARS AND UNDER 5

1, Curtiss Candy Proud Andante, Curtiss Candy Co.; 2, Meadowfield Model Floss, C. E. Hacklander, Janesville; 3, South Wind Beauty, Lakewood Farm, Malcolm J. Boyle, Trustee; 4, Guernsey Grove Piper's Nora, William H. Basse, Muskego; 5, Burton Lane's Supreme Oriole, Oliver M. Burton.

COW, 5 YEARS AND OVER

1, Adohr Eldor Pearlette, Oliver M. Burton; 2, Afton's Golden Marie, Oliver M. Burton; 3, Edinham Patent Blossom, John R. Kimberly; 4, Bombardier's Nancy, Lakewood Farm, Malcolm J. Boyle, Trustee; 5, Gordondale Bluebell, Elmer G. Kunz, Fort Atkinson.

JUNIOR GET OF SIRE

1, Curtiss Candy Co., on get of Curtiss Candy Noble Curtiss; 2, Oliver M. Burton on get of Coldspring's Romulus Royal; 3, William Y. Gilmore, Jr., on get of Sterlingold Marauder; 4, Mr. and Mrs. J. R. Kimberly, Neenah, on get of McDonald Farms S. Masterful; 5, J. R. Love and Son on get of Sierra Manor Monarch.

SENIOR GET OF SIRE

1, Curtiss Candy Co., on get of Curtiss Candy Noble Curtiss; 2, William Y. Gilmore, Jr., on get of Sterlingold Marauder; 3, Oliver M. Burton on get of Valor's Faithful Supreme; 4, Clarence E. Sheridan on get of Sterlingold Matchless; 5, V. K. Sherburne on get of Gaylord's Squire's Heritage.

PRODUCE OF DAM

1, Curtiss Candy Co., on produce of Curtiss Candy Levity Andante; 2, Curtiss Candy Co., on produce of Curtiss Candy Humming Bird; 3, Lakewood Farm, Malcolm J. Boyle, Trustee, on produce of Big Elm's Blanch; 4, Entry, William Y. Gilmore, Jr.; 5, Entry, Oliver M. Burton.

COW IN MILK

JUDGED ON UDDER ALONE

1, Adohr Eldor Pearlette, Oliver M. Burton; 2, Afton's Golden Marie, Oliver M. Burton; 3, Weg Acres Valorita, Lakewood Farm, Malcolm J. Boyle, Trustee; 4, Walnut Corner's Levity Stella, Lakewood Farm, Malcolm J. Boyle, Trustee; 5, Edinham Patent Blossom, John R. Kimberly.

DAIRY HERD

1, Lakewood Farm, Malcolm J. Boyle, Trustee; 2, Oliver M. Burton; 3, John R. Kimberly; 4, Clarence E. Sheridan; 5, V. K. Sherburne.

THREE BEST FEMALES

BRED AND OWNED BY EXHIBITOR

1, Curtiss Candy Co.; 2, William Y. Gilmore, Jr.; 3, V. K. Sherburne; 4, Oliver M. Burton; 5, Lakewood Farm, Malcolm J. Boyle, Trustee.

WISCONSIN COUNTY HERD

1, Jefferson County; 2, Waukesha County; 3, Ozaukee County.

CHAMPION WISCONSIN COW

Edinham Patent Blossom, John R. Kimberly.

Connecticut

By JOSEPH PENDERGAST

FOR the first time in the history of the state, the Connecticut State Guernsey Show, held on August 19 at Durham, was designated as an approved show by The American Guernsey Cattle Club. Past shows have been well supported by Guernsey breeders in the state, the organization itself, and through Clair B. Sheldon, Field Secretary, the officers, directors and Show Committee. They have given unselfishly of their time to make the Connecticut Show one of the best in New England. The Show Committee, headed by Victor Galgowski, came through in fine style again this year. Over 170 head were led out before Judge Henry Thomas, McDonald Farms, Cortland, New York.

The Show was held at the entrance of the Durham Fairgrounds, and the bleachers which surround part of the ring were filled most of the day. Cars passing through Durham lined up on each side of the road to watch class after class of fine quality Guernseys in the ring. Assisting at the ringside throughout the show was Clair B. Sheldon, Victor Galgowski, Mr. and Mrs. Julian Schwabacher and Joseph Pendergast, field representative. Special mention should be made of the ringmaster, John Lyman, who made the announcements in his usual fine way.

Golden Harvest Farm, Bridgewater, owned by F. W. McCann and managed by John Lindsay, won the junior yearling bull class with Golden Harvest Majestic, that was later made junior champion. In the aged bull class, three years and over, John Lyman, Middlefield, won first place with Foremost Footprint 8th, that was made senior and grand champion bull.

Following the 4-H Show, everyone was ready to see who had the top females in the open show. Nyala Farms, owned by F. T. Bedford, Greens Farms, was first in the aged cow class with the beautiful cow, Nyala Prince's Glory, that was made senior and grand champion. Golden Harvest C Joanne, owned by F. W. McCann, was junior champion female.

It was a close battle in the junior get of sire class. Golden Harvest placed first on the get of Gardenville Rose King. Second went to Nyala Farm on the get of Nyala Peerless Prince and third was the get of Hanover Hill Gallant owned by J. M. Frost.

In the dairy herd, three best females, get of sire and produce of dam, it was a battle all the way between Nyala and Golden Harvest. Golden Harvest took

TOPS IN PRODUCTION! TOPS IN PROFIT!

"How Do They Get That Way?"

A dairy herd that stands out year after year for many years as one of the top herds in the state is unusual. When we find such a herd it might be well to study the management and analyze the herd to see "how they got that way."

The Guernsey herd of D. A. Morrow and Son, Hillside Farm, Tyrone, Pennsylvania, has an unusual record. A study of how this herd "got that way" may help other dairymen establish good herds.

The development of this herd is typical of Central Pennsylvania herds. Hillside Farm has been owned by the Morrow family since **1850.** Dairy production was sold as cream until **1921** and it was a part of the income of this general farm. The sale of fluid milk started in **1921.** Fred Waring, the famous orchestra leader, was the first milk hauler. The sale of GOLDEN GUERNSEY Milk began in **1938.** Fluid milk has always been sold wholesale to a distributor.

Feeding and Management

Feed records in the old dairy record books show that little grain was fed and the roughage in the winter months was mostly corn stover. By 1925 the feeding methods were changed. Ample grain was fed. The grain was, and still is, home grown grain with protein added to balance to the roughage used. The roughage was changed to good hay, a mixture of clover, alfalfa, and grasses. The change in feeding roughage of a better quality raised the herd average almost 100 lbs. of butterfat a year.

Pastures have always been native blue grass and could be classed as good. The pastures are rotated. The grass is so plentiful the pastures are clipped two or three times a year.

Since 1925 the feed program has been ample to maintain high production and since that time no changes in feed can be given credit for high herd averages.

The herd has always been hand milked and by good milkers that know how to love the milk out of a cow. The cows have been tied in old fashioned cow stalls with hay racks. The stalls were large enough and very comfortable.

The stabling and milking methods were always good but have not changed. We must look elsewhere for the increase in herd production.

The Testing Program

D. A. Morrow cooperated with his neighbors in forming the first Cow Testing Association in 1914. The herd has been on test every year since, except for about eighteen months in 1924-1925, when there were no associations operating. All records from 1914 to 1919 are lost. D. A. Morrow, Jr., has kept the herd books since 1920.

A calf book recording all births, dates, and parents is complete for about the last twenty years. Life history sheets are available for every cow that has produced in the herd since 1920. These life history sheets give complete data on each animal including parents, dates of births, progeny, and the production by lactation and the first 305 days of each lactation if the cow milked over 305 days.

Each 305 day lactation has been computed to maturity by the Bureau of Dairying conversion factors. The average of all converted lactations of 305 days or less make the mature equivalent average for each animal. In this way Mr. Morrow has a numerical measure of the ability of each cow to produce milk and butterfat under his care.

The herd has been analyzed twice. The records quoted in this story come from the last herd analysis.

Production records in themselves do not make the herd any better. But if the information of these production records is used wisely, great improvement may be made.

The first improvement was made in correcting the feeding conditions and the use of plenty of good hay. When the improvement was made in 1925 the herd average went up about 2,000 lbs. of milk and 100 lbs. of butterfat a year.

In the late twenties the owners of the herd noticed that the progenies of some cows could be depended on to produce more year after year than the offspring of other cows. They started by selling all heifers from the least desirable families. When they got a chance they sold the milking cows of these less desirable families.

This weeding out of less desirable families was done between 1928 and 1935. With one or two exceptions only Daisy (more about her later) and her offspring were in the herd by 1938.

The first year on D.H.I.A. test this herd averaged 270 lbs. of butterfat. Five years later the herd made an even 400 pounds per cow. This improvement continued with production records pointing the way for improved feeding, culling and breeding.

Tops in Production

This herd has been the highest-averaging Guernsey herd in Pennsylvania in 10 out of the past 14 years in its class, and the highest over all breeds in five out of the past 14 years.

Here are the figures for the past 14 years:

YEAR	COWS	MILK	FAT
* 1939	11.99	9680	496.2
** 1940	12.30	9603	495.1
1941	13.27	9685	503.6
* 1942	14.55	10,030	515.3
** 1943	14.39	10,147	501.6
* 1944	14.02	9858	509.6
** 1945	15.79	9591	495.8
1946	14.48	9515	493.0
* 1947	14.68	10,505	533.0
* 1948	13.63	9807	528.4
** 1949	15.40	9934	505.6
** 1950	16.34	10,632	534.9
1951	15.41	9695	496.5
1952	15.54	10,007	500.0

*** High Guernsey herd in Pennsylvania**
**** High D.H.I.A. herd in the state for its class**

Tops in Profit

The above top production has also meant **top profit** — Income above feed costs for the Morrows. Here are the figures for the past five years:

YEAR (Feb. 22 to Feb. 21)	INCOME PER COW ABOVE FEED COSTS
1947 — 48	$417.75
1948 — 49	441.11
1949 — 50	500.00
1950 — 51	412.00
1951 — 52	485.60

This means an average income above feed costs of $451.30 per cow per year for the Morrows.

Foundation of the Herd

Grade cows were kept on the farm until about the time of World War I. Then D. A. Morrow, Sr., father of the present owner, bought his first registered Guernsey. This first cow was a disappointment and was later sold as being unprofitable.

In the fall of 1917, Mr. Morrow purchased a cow and a little heifer calf from J. T. McBane, in a dispersal sale at East Liverpool, Ohio. Through the next nine years, Mr. Morrow bought three or four registered females.

However, his records evaluated all these foundation animals.

The herd now all traces back to Rookwoods Daisy, the little heifer calf purchased from J. T. McBane of East Liverpool, Ohio, in 1917. We could write a book about Daisy. I remember how she looked when I first saw her at 14 years of age. She would have classified at that age as a high very good or excellent cow.

We do not have her complete production record. Some of the D.H.I.A. records are lost. The association was not operating for about a year and a half in the prime years of Daisy's life. However, we can find a total record of 93,706 milk and 4,888.3 fat. Daisy's M. E. 305 day, 10 lactation average is 8,016 milk and 413 fat.

FOURTEEN YEAR HERD AVERAGE — 9,906 POUNDS OF MILK AND 507.7 POUNDS OF BUTTERFAT PER COW.

PLENTY OF GOOD GRASS AND ROUGHAGE FOR THE HILLSIDE HERD

We find that Daisy had only two daughters in the herd. One daughter, Princess, had only bull calves, but one of these calves, Prince's Duke of Hillside, 162254, was one of the good proven sires used in the herd. Daisy came very near to the fabulous cow "who never had a heifer calf and neither did the mother."

Daisy's other daughter, Buttercup, dropped Betsey who had seven daughters all by good proven sires. Buttercup was sold when she was about to freshen with her third calf on condition that if her calf was a heifer it was to be returned to Mr. Morrow. Twin heifers were returned by the purchaser, Albert Perry. These twins, Buttercup and Creamcup, were great cows. Buttercup has a M. E. for seven lactations of 9,393 milk and 422 fat, and was then sold to another Guernsey breeder. Creamcup died of old age in the herd. For 12 lactations her M. E. 305 day average was **11,491** milk and **546** fat.

The M. E. average for "Daisy" and her 43 female descendants in the Morrow herd is 9818 milk and 494 fat for 195 lactations.

The Bull Breeding Program

No effort was made to keep within families or even within strains when bulls were selected for this herd. The owners had a definite idea of the kind of cattle they wanted in their herd. They picked a bull calf out of a sire whose daughters were like they wanted. The dam of each sire came from a family whose type and production were like they wanted. They got these sires from any breeder of registered Guernseys who could meet their requirements. Some times these requirements were so high they could not find what they wanted when a new bull was needed.

They paid what was necessary to get the bull. Their poorest bull cost the most. Their best bull, Shirley's Royal Masterful, 207765, cost $50. Their second best bull they bred.

This system of selecting bulls has proved sound for them. Every bull they used raised production until the herd passed the average of 500 lbs. of fat a year. Since the 500 fat level was reached, Mr. Morrow has never been satisfied with the selection of a bull.

Artificial insemination has been used quite extensively since Shirley's Royal Masterful died of old age. Several bulls have been purchased and tried during the last several years, but were discarded for one reason or another.

The herd was so small that not enough daughter-dam comparisons could be found in this herd to prove all the bulls. The proofs of the first two bulls contain animals from the neighboring herds.

The sires used and their proofs are as follows in the order of their use.

Lone Pine Resolute — 80438

7 daughters average	8630 milk	4.9%	423 fat
their dams average	8871 milk	4.7%	417 fat
	−241 milk	+.2%	+10 fat

6 daughters produced more milk than their dams.
4 daughters produced more fat than their dams.
2 daughters tested higher than their dams.

Etherston Laddie — 98131

7 daughters average	9055 milk	4.7%	426 fat
their dams average	8036 milk	4.6%	372 fat
	+1019 milk	+.1%	+54 fat

5 daughters produced more milk than their dams.
4 daughters produced more fat than their dams.
4 daughters tested higher than their dams.

The proof of the following bulls was made only in the Morrow herd:

Ultra Prince of Old Acres — 116410

5 daughters average	7831 milk	5.2%	410 fat
their dams average	8484 milk	4.8%	403 fat
	−653 milk	+.4%	+7 fat

2 daughters produced more milk than their dams.
3 daughters produced more fat than their dams.
4 daughters tested more than their dams.

Mr. Morrow says this was the poorest bull he ever used. Prince's Duke of Hillside, 162254, was bred in this herd. His dam was Princess, the daughter of Daisy who never had a heifer calf. The sire was Ultra's Prince of Old Acres. Duke's nine daughters in the Morrow herd averaged:

9 daughters average	**8821 milk**	**5.1%**	**453 fat**
their dams average	**8297 milk**	**5.0%**	**411 fat**
	+524 milk	**+.1%**	**+42 fat**

6 daughters produced more milk than their dams.
7 daughters tested more and produced more fat.

When Shirley's Royal Masterful, 207765, entered the herd only the offspring of Daisy was there to be bred. Masterful had a fine group of cows to try to improve. He was able to do this to the owner's satisfaction for he died of old age in the herd. Many of his sons were very good proven sires. Several have been used by Artificial Insemination Centrals. There are a few of his sons still in service. Shirley's Royal Masterful has 19 daughters with records in the Morrow Herd.

19 daughters average	**9862 milk**	**5.2%**	**514 fat**
their dams average	**10022 milk**	**4.9%**	**493 fat**
	−160 milk	**+.3%**	**+21 fat**

8 daughters produced more milk than their dams.
11 daughters produced more fat than their dams.
18 daughters tested higher than their dams.

Tb and Bang's Control Program

This herd has been in an individual Tuberculosis and Bang's testing program ever since these disease control programs have been available for dairymen. There have never been any tuberculosis reactors in the herd.

A Bang's infection was found in the herd a few years ago. The infection was quickly removed and the loss was not great. The area has been in accredited free of tuberculosis for many years. The area has been on a Bang's testing program since 1940. The area was certified free of Bang's Disease, but during the war years the control was lax and the County became badly reinfected. The infection is now pretty well removed in the area and the herd owners are breathing more easily. The bang's infection entered the Morrow herd during the lax years late in 1946.

This is "How They Got That Way"

1. Feeding was improved at an early date.
2. Milking was already well done.
3. The cows were well stabled. They were comfortable and the herd was kept remarkably free of injuries.
4. The herd has been in a production testing program for 37 years. The owners early learned to use these production records to cull out the poorest families.
5. They were fortunate to get a great reproducing female. But it was not just good fortune that they recognized they had this great family and eliminated other families.
6. A series of good bulls were selected and were used for a long time.
7. A sound disease program has been followed throughout the years.

(This story has been rewritten from an article appearing in HOARD'S DAIRYMAN, with permission of both the Publisher and Author.)

BY . . .

JOE NAGEOTTE

Extension Dairy Specialist

Pennsylvania State College

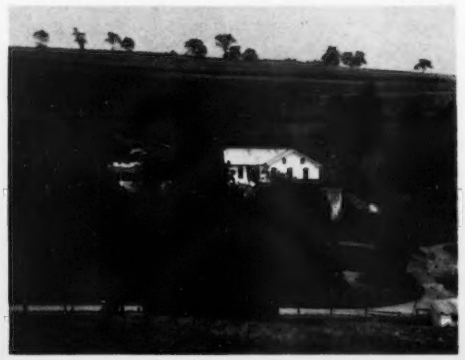

A PEACEFUL SCENE AT HILLSIDE

first in the dairy herd and three best females, and Nyala won the get of sire with a get of Nyala Peerless Prince and the winning produce of dam with a produce of Nyala Supreme Beda.

Following is a list of awards:

SENIOR AND GRAND CHAMPION BULL

Foremost Footprint 8th, John Lyman, Middlefield.

JUNIOR CHAMPION BULL

Golden Harvest Majestic, F. W. McCann, Bridgewater.

SENIOR AND GRAND CHAMPION FEMALE

Nyala Prince Glory, F. T. Bedford, Greens Farms.

JUNIOR CHAMPION FEMALE

Golden Harvest C Joanne, F. W. McCann.

BULL CALF, UNDER 1 YEAR

1, Golden Harvest King Cole, F. W. McCann; 2, Willowby's Eden's Gallant, John M. Frost, Yorktown Heights, N. Y.; 3, Valley Hill Conrad Thor Duke, Paul Rainville and Travelers Broadcasting Service Corp., Hartford; 4, Gunsight Peerless, John Lyman; 5, Salter Farm's Maestro, Katharine Salter, Colchester.

BULL, 1 YEAR AND UNDER 18 MONTHS

1, Golden Harvest Majestic, F. W. McCann; 2, Deep Lake Noble Joe, Samuel Berke, Lakeville; 3, Appledore's Coronation King, Dr. Raphael Kurzrok, Southbury; 4, Fridrick Mastel Goldenrod, William Thody, Sr., Durham; 5, Clark's Royal Impressive, Donald F. Clark, Orange.

BULL, 18 MONTHS AND UNDER 2 YEARS

1, Twinwing Lucky Snowman, Katherine Salter; 2, Golden Harvest Holly King, F. W. McCann; 3, Far Fields Lucky, W. L. Johnson, Jr., Washington; 4, Forges Volunteer, Linus E. Strickland, Rockfall.

BULL, 2 YEARS AND UNDER 3

1, Storrs Foremost Ferdinand, John Lyman.

BULL, 3 YEARS AND OVER

1, Foremost Footprint 8th, John Lyman; 2, Forges Farmer, Linus E. Strickland; 3, Doral Farm Prince Ashland, E. LeRoy Brock, Middletown.

HEIFER CALF, UNDER 1 YEAR

1, Golden Harvest C Joanne, F. W. McCann; 2, Nyala Prince's Leda, F. T. Bedford; 3, Highfield Watchful Patsy, Rodney O. Unz, Sharon; 4, Far Fields Beth, Nancy Johnson, Washington; 5, Willowby's Gallant's Susan, John M. Frost.

HEIFER, 1 YEAR AND UNDER 18 MONTHS

1, Nyala S. Sable, F. T. Bedford; 2, Golden Harvest Rose Hilda, F. W. McCann; 3, Nyala M. M. Judy, F. T. Bedford; 4, Mantup's C. Playmate, Joyce A. Grant, Putnam; 5, Willowby's Radiant's Susan, John M. Frost.

HEIFER, 18 MONTHS AND UNDER 2 YEARS

1, Nyala Prince's Moonlight, F. T. Bedford; 2, Golden Harvest Rose Coleen, F. W. McCann; 3, Gwyn Careg Huntsman's Delilah, Lela de Talleyrand, Abington; 4, Highfield S. Karen, Rodney O. Unz; 5, Willowby's Radiant's Donna, John M. Frost.

COW, 2 YEARS AND UNDER 3

1, Mt. Ephraim Princess Gay Girl, F. W. McCann; 2, Doral Farm Princess Hope, E. LeRoy Brock; 3, Nisan, Richard H. Merritt, Jr., Farmington; 4, Chedco Captain's Lady, John M. Frost; 5, McDonald Farms Laird's Palmyra, R. H. Merritt, Jr.

COW, 3 YEARS AND UNDER 4

1, Mt. Ephraim Leader's Janora, F. W. McCann; 2, Valleyside Edett's Sedet, Henry D. and Florence C. Young, Woodstock; 3, Bren Bern Sparkie, Eunice Bernhard, Stepney Depot; 4, Sterlingold Rosy Girl, F. W. McCann; 5, Barbian Golden Dolly, John H. Schwabacher, Bethlehem.

COW, 4 YEARS AND UNDER 5

1, Wilgorlan Farms Trophy, F. W. McCann; 2, Donniebrook's Nurse, Dr. Raphael and Felix Kurzrok; 3, Twinwing Proud Music, Katharine Salter.

COW, 5 YEARS AND OVER

1, Nyala Prince's Glory, F. T. Bedford; 2, McDonald Farms Gay Girl, F. W. McCann; 3, Gwyn Careg Foremost Ellen, Lela de Tallyrand; 4, Nyala Supreme Starlight, F. T. Bedford; 5, Gwyn Careg King's Queen, Lela de Tallyrand.

JUNIOR GET OF SIRE

1, F. W. McCann on get of Gardenville Rose King; 2, F. T. Bedford on get of Nyala Peerless Prince; 3, John M. Frost on get of Hanover Hill Gallant.

SENIOR GET OF SIRE

1, F. T. Bedford on get of Nyala Peerless Prince; 2, F. W. McCann on get of Gardenville Rose King.

PRODUCE OF DAM

1, F. T. Bedford on produce of Nyala Supreme Beda; 2, Lela de Tallyrand on produce of Wood Ford Governor's Queen; 3, F. W. McCann on produce of McDonald Farms King's Janora; 4, F. W. McCann on produce of Blakeford Colleen; 5, John M. Frost on produce of Rycklaver Susan.

DAIRY HERD

1, F. W. McCann.

THREE BEST FEMALES BRED AND OWNED BY EXHIBITOR

1, F. W. McCann; 2, F. T. Bedford; 3, Lela de Tallyrand.

Minnesota

By GEORGE W. CHAMBERS

THE 1953 Minnesota State Fair at St. Paul on August 29 to September 7, brought out the strongest Guernsey show in several years. In addition to a strong state show, there were outside herds from Curtiss Candy Company and Lakewood Farm in Illinois, and Barron County, Sherburne Prairie Farm, and Bomar Farms in Wisconsin. Guernsey entries exceeded those of any other breed. The show was judged by Professor George E. Raithby of Guelph, Ontario.

Curtiss Candy Company had both senior and grand champions, while Lakewood Farm, Malcolm J. Boyle, Trustee, had the junior champion female, and the Tri-State Breeders Coop., of Westby, Wis., had the junior champion bull. Curtiss had 10 blues, Lakewood four blues, and one each went to Gilbert and Alfred Melchert, Olaf Kjome and Sons, Tri-State Breeders Coop, and V. K. Sherburne.

Curtiss Candy Fascinator repeated his performance at Springfield and Milwaukee by taking grand champion bull honors. Curtiss Candy Proud Andante, the big, strong four-year-old daughter of Noble Curtiss, was grand champion female. The Boyle senior yearling, Lakewood I. Lisa, was junior champion heifer. A very big senior yearling son of Wey Acres Lillian's Lustre, Wey Acres Bellringer's Louis, owned by the Tri-State Breeders Coop, and shown by Olaf J. Kjome, who selected him for the stud, was junior champion bull.

In the district herd class, Carver County was first, South Central Minnesota second and South East Minnesota third.

Following is a list of awards:

SENIOR AND GRAND CHAMPION BULL

Curtiss Candy Fascinator, Curtiss Candy Co., Cary, Ill., and Charles E. Vanderheyden, Stockton, Ill.

JUNIOR CHAMPION BULL

Wey Acres Bellringer's Louis, Tri-State Breeders Coop, Westby, Wis.

SENIOR AND GRAND CHAMPION FEMALE

Curtiss Candy Proud Andante, Curtiss Candy Co.

JUNIOR CHAMPION FEMALE

Lakewood I. Lisa, Lakewood Farm, Malcolm J. Boyle, Trustee, Mundelein, Ill.

BULL CALF, 4 MONTHS AND UNDER 12

1, Entry, Gilbert and Alfred Melchert, Waconia; 2, Curtiss Candy Kenny Curtiss, Curtiss Candy Co., and Mr. and Mrs. Herbert J. Rogers, Emden, Ill.; 3, Alfanna Resolute Beacon, Neill Heidtke, Mora; 4, Oakvale Nobleman, Hanks Bros., Winnebago; 5, Curtiss Candy Patsy's Curtiss, Curtiss Candy Co., and William G. Hauser, Harvard, Ill.

BULL, 1 YEAR AND UNDER 18 MONTHS

1, Curtiss Candy Tommy Curtiss, Curtiss Candy Co., and Garold L. Kepple and Sam J. Getz, Tremont, Ill.; 2, Curtiss Candy Jolly Curtiss, Curtiss Candy Co., and Adohr Farms, Merritt H. and Rhoda R. Adamson, Camarillo, Calif.; 3, Crestwood's High Hope, Carl E. Kehret and Sons, Austin, and Francis Clinton, Watkins; 4, Cobble Creek Lads Benny, Walter and Hayden Matthys, Barron, Wis.; 5, Lakewood Paragon, Lakewood Farm, Malcolm J. Boyle, Trustee.

BULL, 18 MONTHS AND UNDER 2 YEARS

1, Wey Acres Bellringer's Louis, Tri-State Breeders Coop; 2, Curtiss Candy Proud Royal, Curtiss Candy Co., and Charles E. Vanderheyden; 3, Curtiss Candy Diplomat, Curtiss Candy Co.; 4, Spruce Shadows King Arnold, James E. Kelly, St. Paul; 5, Lakewood Premier, Henry Knigge and Sons, Mundelein, Ill.

BULL, 2 YEARS AND UNDER 3

1, Gaylord Forecast's Pathfinder, V. K. Sherburne, Rusk, Wis.; 2, Ve Dale Rex, Arnold Klaustermeier and Sons, Lester Prairie; 3, Boulder Bridge Arcadian, Harold Le Jeune, Paskin, Wis.

BULL, 3 YEARS AND OVER

1, Curtiss Candy Fascinator, Curtiss Candy Co., and Charles E. Vanderheyden; 2, Plegrovsant M. Duncan, Arnold Klaustermeier and Sons; 3, Cla-ore Knight's Basil, Carl E. Kehret and Sons; 4, Shantituck Chum's Jimmy, Ralph K. Wagner, Harold G. Kringle and Walter Matthys and Son, Barron, Wis.; 5, Clamity Alicia's Squire, Mrs. Neil R. Govin, Rusk, Wis.

HEIFER CALF, 4 MONTHS AND UNDER 12

1, Curtiss Candy Dainty Lady, Curtiss Candy Co.; 2, Lakewood K. Molly, Lakewood Farm, Malcolm J. Boyle, Trustee; 3, Crestwood Hostess, Carl E. Kehret and Sons; 4, Victoria's Jean May, Ralph K. Wagner; 5, Maple Leaf I Sue, Elmer J. Wirt and Son, Lewiston.

HEIFER, 1 YEAR AND UNDER 18 MONTHS (Not in Milk)

1, Curtiss Candy Major Orchid, Curtiss Candy Co.; 2, Lakewood S. Marguerite, Lakewood Farm, Malcolm J. Boyle, Trustee; 3, Clover Glen Rose Lass, Carl E. Kehret, Jr., Austin; 4, Curtiss Candy Proud Grace, Curtiss Candy Co.; 5, Valleyland Iris, Olaf J. Kjome and Sons, Spring Grove.

HEIFER, 18 MONTHS AND UNDER 2 YEARS (Not in Milk)

1, Lakewood I. Lisa, Lakewood Farm, Malcolm J. Boyle, Trustee; 2, Curtiss Candy Lucky Dairymaid, Curtiss Candy Co.; 3, Valleyland Monogirl, Olaf J. Kjome and Sons; 4, Curtiss Candy Proud Joanie, Curtiss Candy Co.; 5, Sherburne Prairie Lucky, V. K. Sherburne.

COW, 2 YEARS AND UNDER 3

1, Walnut Corner's Levity Stella, Lakewood Farm, Malcolm J. Boyle, Trustee; 2, Curtiss Candy Proud Dot, Curtiss Candy Co.; 3, Weg Acres Valorita, Lakewood Farm, Malcolm J. Boyle, Trustee; 4, Curtiss Candy Fanciful, Robert V. Mehaffey, Frederick, Ill.; 5, Maple Leaf Sally Lee, Elmer J. Wirt, Lewiston.

COW, 3 YEARS AND UNDER 4

1, Curtiss Candy Proud Jane, Curtiss Candy Co.; 2, Boulder Bridge C. Angeline, Lakewood Farm, Malcolm J. Boyle, Trustee; 3, Curtiss Candy Lucky Dream, Curtiss Candy Co.; 4, Valleyland Gem, Olaf J. Kjome and Sons; 5, Valleyland Lucy, Olaf J. Kjome and Sons.

COW, 4 YEARS AND UNDER 5

1, Curtiss Candy Proud Andante, Curtiss Candy Co.; 2, South Wind Beauty, Lakewood Farm, Malcolm J. Boyle, Trustee; 3, Plegrovsant Bernice, Gilbert A. Melchert, Waconia; 4, Sanfadair L. Claudia, Sanitary Farm Dairies, Inc., St. Paul; 5, Ve Dale Thelma, Arnold Klaustermeier and Sons.

COW, 5 YEARS AND OVER

1, Bombardier's Nancy, Lakewood Farm, Malcolm J. Boyle, Trustee; 2, Chief's Sadie of Big Elm, Lakewood Farm, Malcolm J. Boyle, Trustee; 3, Bayville Maxprint Angela, Lakewood Farm, Malcolm J. Boyle, Trustee; 4, Valleyland Daisy, Olaf J. Kjome and Sons; 5, Millcreek's Glenda, Carl E. Kehret and Carl E. Kehret, Jr.

COW, IN MILK, ANY AGE, JUDGED ON UDDER ALONE

1, Valleyland Daisy, Olaf J. Kjome and Sons; 2, Curtiss Candy Proud Jane, Curtiss Candy Co.; 3, Curtiss Candy Proud Andante, Curtiss Candy Co.; 4, Walnut Corner's Levity Stella, Lakewood Farm, Malcolm J. Boyle, Trustee; 5, Plegrovsant Bernice, Gilbert A. Melchert.

THREE BEST FEMALES BRED AND OWNED BY EXHIBITOR

1, Curtiss Candy Co.; 2, Lakewood Farm, Malcolm J. Boyle, Trustee; 3, Olaf J. Kjome and Sons; 4, Gilbert and Alfred Melchert; 5, Elmer J. Wirt and Son.

JUNIOR GET OF SIRE

1, Curtiss Candy Co., on get of Curtiss Candy Noble Curtiss; 2, Hanks Bros., on get of Boulder Bridge Safemaster; 3, Van Dyke Guernsey Farms, St. Paul, on get of Pine Manor Sheik.

SENIOR GET OF SIRE

1, Curtiss Candy Co., on get of Curtiss Candy Noble Curtiss; 2, Olaf J. Kjome and Sons on get of Boulder Bridge Imperialist; 3, Elmer J. Wirt and Sons on get of Boulder Bridge Illustrator; 4, Hilldale Farm, Stockton, Minn., on get of Adelmer's Coronation Esquire; 5, V. K. Sherburne on get of Gaylord's Squire's Heritage.

PRODUCE OF DAM

1, Lakewood Farm, Malcolm J. Boyle, Trustee, on produce of Big Elm's Blanch; 2, Curtiss Candy Co., on produce of Curtiss Candy Levity Andante; 3, Curtiss Candy Co., on produce of Curtiss Candy Humming Bird; 4, V. K. Sherburne on produce of Sherburne Prairie Alicia; 5, Hilldale Farm on produce of Hilldale Dewdrop.

DISTRICT HERD

1, Carver County; 2, South Central Minnesota; 3, South East Minnesota.

DAIRY HERD

1, Curtiss Candy Co.; 2, Lakewood Farm, Malcolm J. Boyle, Trustee; 3, Olaf J. Kjome and Sons; 4, Gilbert and Alfred Melchert; 5, Hilldale Farm.

Chester County, S. C. Show

THE annual Chester County Guernsey Festival Show was held on September 1 at Chester, S. C., where 147 head paraded before Judge J. T. Christian, manager of Dunwalke Farm, Inc., Far Hills, New Jersey. The show is strictly a county affair, and every person owning one or more purebreds is urged to exhibit. Judge Christian saw a big improvement this year over 1952, and pleased the many exhibitors with his placings and reasons.

The 4-H fitting and showing contest was held the afternoon prior to the regular show. Billy Carpenter, Lewis, had the best fitted animal and Sidney Blaney, Jr., Lewis, was declared the best 4-H showman.

Awards for junior and grand champion bull were won by W. B. Stringfellow, Chester, on Wyno Beau's Epic, while the senior champion award was given to Fairlawn Actor's Rex, shown by L. W. Fort, Great Falls.

In the females, the senior and grand championship went to Sunshine's Rhoda Lady, shown by L. E. Stroud, Great Falls. She also won the best uddered class. Junior championship for females was awarded to L. E. Stroud on Sunshine's Champion Lola.

At the close of each of the open classes, the 4-H exhibitors remained and their entries were judged by the Danish system. However, the championship was awarded to Lucy's Bright Lady, owned by Gage Carpenter.

C. G. Cushman acted as Master of Ceremonies and announced most of the winnings, with the assistance of D. C. Wylie, county agent. J. McK Jeter, national fieldman for The American Guernsey Cattle Club, was introduced and gave his last talk to the many breeders attending the show. Mr. Jeter resigned from the Club and is going to build a herd of his own. In the drawing for the Guernsey heifer, he held the lucky number and now has at least one member for his herd. L. W. Abernathy and his son, Bill, were everywhere helping to make the show a success. Another busy person was Mack H. Alman, field secretary and GOLDEN GUERNSEY representative in North and South Carolina.

Following is a list of awards:

JUNIOR AND GRAND CHAMPION BULL

Wyno Beau's Epic, W. B. Stringfellow, Chester.

SENIOR CHAMPION BULL

Fairlawn Actor's Rex, L. W. Fort, Great Falls.

SENIOR AND GRAND CHAMPION FEMALE

Sunshine's Rhoda Lady, L. E. Stroud, Great Falls.

JUNIOR CHAMPION FEMALE

Sunshine's Champion Lola, L. E. Stroud.

BULL CALF, UNDER 6 MONTHS

1, Hazelwood's Prime's Master, Earl and Sadie Cruse, Chester; 2, Hazelwood's Prime's Royal, Earl and Sadie Cruse; 3, Entry, Jimmy Dodds.

BULL, 1 YEAR AND UNDER 18 MONTHS

1, Wyno Beau's Epic, W. B. Stringfellow; 2, Stroudcrest Prediction, Wade H. Stroud, Richburg; 3, Riegeldale Max's Emperor, Rodgers M. Reid, Richburg.

BULL, 18 MONTHS AND UNDER 2 YEARS

1, Entry, C. I. Weaver.

BULL, 2 YEARS AND UNDER 3

1, Sunshine's Maxking's Lucky, L. E. Stroud.

BULL, 3 YEARS AND OVER

1, Fairlawn Actor's Rex, L. W. Fort.

HEIFER CALF, UNDER 6 MONTHS

1, Sunshine Noble Veleanor, L. E. Stroud; 2, Gwindale's Abba, J. H. Gwin, Blackstock; 3, Silver Brook's Sonwick Pride, Rodgers M. Reid.

HEIFER CALF, 6 MONTHS AND UNDER 12

1, Sunshine Noble Delia, L. E. Stroud; 2, Entry, J. P. Gaston, Richburg; 3, Hillbright Royal Lida, Edith Stringfellow, Chester.

HEIFER, 1 YEAR AND UNDER 18 MONTHS

1, Sunshine's Royal Martha, L. E. Stroud; 2, Lucy's Bright Lady, Gage Carpenter, Chester; 3, Roseva's Princess Helen, Edward Glenn White, Great Falls.

HEIFER, 18 MONTHS AND UNDER 2 YEARS

1, Sunshine's Champion Lola, L. E. Stroud; 2, Hillbright Mayflower, W. B. Stringfellow; 3, Gwindale's Bennie, Charles Gwin, Blackstock.

COW, 2 YEARS AND UNDER 3

1, Sunshine's Rhoda Lady, L. E. Stroud; 2, Sunshine's Majesty's Celia, L. E. Stroud; 3, Duke's Helen, Grace Reid, Richburg.

COW, 3 YEARS AND UNDER 4

1, Sunshine's Maxking's Rosebud, L. E. Stroud; 2, Gaston's Blonde Betty, Susan Gaston, Richburg; 3, Stroudcrest Piper's Flora, Wade H. Stroud, Richburg.

COW, 4 YEARS AND UNDER 5

1, Sunshine's Juliaellen, L. E. Stroud; 2, Gwindale's Julia, J. H. Gwin; 3, Hillbright Maxim Grace, W. C. Stevenson, Jr., Chester.

COW, 5 YEARS AND OVER

1, Hazelwood's Maxim Sue, Earl and Sadie Cruse; 2, Stroudcrest Piper's Glow, Wade H. Stroud; 3, Stroudcrest Improver's Duchess, W. Crawford Stroud, Richburg.

JUNIOR GET OF SIRE

1, Earl and Sadie Cruse on get of Prime of Aldarra; 2, Chester Breeding Ass'n, Chester, on get of Antietam Sonwick; 3, Chester Breeding Assn on get of Clear Spring's Majesty Foreman.

SENIOR GET OF SIRE

1, Rodgers M. Reid and J. P. Gaston on get of Quail Roost Mark Duke; 2, J. H. Gwin on get of Golden Glow Faithful Prince.

PRODUCE OF DAM

1, Susan and James McF. Gaston on produce of Gaston's Daisy Daddy's Betty.

BEST UDDERED

1, Sunshine's Rhoda Lady, L. E. Stroud.

All-Iowa Fair

By GEORGE W. CHAMBERS

THE All-Iowa Fair at Cedar Rapids brought out the strongest Guernsey Show in its history. This show is the official state show for all the dairy breeds and is made up entirely of District herds. In order to qualify for the show, the animals have to win their classes at the District Shows. This type of fair never fails to bring in the best cattle in the state, and seven of the eight districts were represented. Dean H. H. Kildee, Iowa State College, was official judge.

The senior and grand champion female was Rosebud Farm Dawn, the great four-year-old owned by Alvin W. Hitz and Son, Polk City. Rosebud Farm also had junior champion female

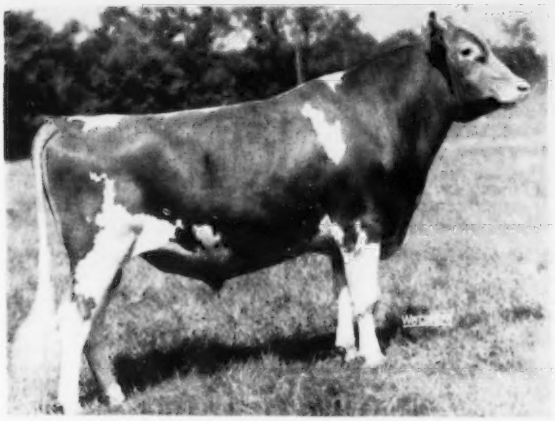

Lyrene Ch. Wistar, senior and grand champion bull at the All-Iowa Fair, owned by R. D. Mayer, Bigelow, Minn.

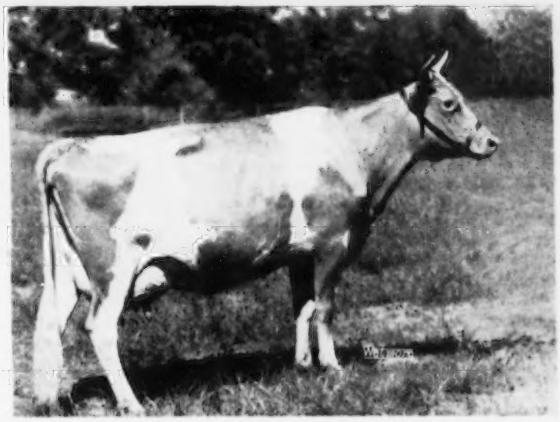

Rosebud Farm Dawn, senior and grand champion female at the All-Iowa Fair, owned by Alvin W. Hitz and Son, Polk City, Iowa.

McDonald Farms Don's Recruit, junior champion bull at the All - Iowa Fair, owned by Harry and Robert H. Lage, Davenport, Iowa.

in the senior yearling heifer, Rosebud Farm C. Janice, that had been first prize heifer calf in the 1952 National Show.

The senior and grand champion bull was Lyrene Ch. Wistar, shown by R. D. Mayer, Bigelow, Minnesota. Harry and Robert H. Lage, Davenport, had the junior champion bull, McDonald Farms Don's Recruit. District Herd No. 2, which is the Dubuque-Waterloo District, was first; District No. 5, which is the North Central Iowa District, was second; District No. 3, the Iowa City-Davenport Area, was third, and District No. 7, which is the Northwest Iowa District, was fourth.

Following is a list of awards:

SENIOR AND GRAND CHAMPION BULL

Lyrene Ch. Wistar, R. D. Mayer, Bigelow, Minn.

JUNIOR CHAMPION BULL

McDonald Farms Don's Recruit, Harry and Robert H. Lage, Davenport.

SENIOR AND GRAND CHAMPION FEMALE

Rosebud Farm Dawn, Alvin W. Hitz and Son, Polk City.

JUNIOR CHAMPION FEMALE

Rosebud Farm C. Janice, Alvin W. Hitz and Son.

BULL CALF, 4 MONTHS AND UNDER 12

1, Prairie Hill Victor, R. D. Mayer; 2, Rosebud Farm C. Luke, Alvin W. Hitz and Son; 3, Master Kay of Mar-Bon Farm, Marion E. Jones, Iowa Falls; 4, Our Haven's Patriarch, Ralph G. and Roger J. Wilson, Hopkinton; 5, Dimple Superior of Iochr Acres, Chris E. Swartzendruber, Wellman.

BULL, 1 YEAR AND UNDER 18 MONTHS

1, Golden Grange Ideal Norman, LeRoy Woodruff, Indianola; 2, Elmwood Superior's Sultan, Arnold M. Pancratz and Leo H. and Joseph Fitzpatrick, Dubuque; 3, Mar-La-Bob's Conrad, Glea Lloyd, Spirit Lake; 4, Willow Drive Nate, Mr. and Mrs. Alvin Bortz, Rudd; 5, Brandywine Faith's Duke, William J. Baker, Mt. Pleasant.

BULL, 18 MONTHS AND UNDER 2 YEARS

1, McDonald Farms Don's Recruit, Harry and Robert H. Lage, Davenport; 2, Old Farmstead Champ, Homer S. Fike, Waterloo; 3, Northern Conrad's Mark, Arnold A. Gosch, Bigelow, Minn.; 4, Willow Drive Mischief, Alvin Bortz and Son.

BULL, 2 YEARS AND UNDER 3

1, Lyrene Ch. Wistar, R. D. Mayer; 2, Burton Lane's Supreme Richard, Clarence Harper and Son, Muscatine; 3, Hy Golden Rex of Judy, Willis Longer, Washington; 4, Lakewood Keystone, LeRoy Woodruff; 5, Rosebud Farm Footprint, Marion E. Jones.

BULL, 3 YEARS AND OVER

1, Fairmount Prince's Peer, Harold Schoeman, Cedar Falls; 2, St. Albans Glamour H Spot Dart, William J. Baker, Mt. Pleasant; 3, Boulder Bridge Mikado, Mr. and Mrs. Alvin Bortz.

HEIFER CALF, 4 MONTHS AND UNDER 12

1, Rosebud Farm C. Bella, Alvin W. Hitz and Son; 2, Jula's Barbara of Mar-Bon, Marion E. Jones; 3, Elmwood Crystal, Arnold M. Pancratz; 4, Stede Well's Nome Connie, Robert H. Lage, Davenport; 5, Stede Wells Lillian, Robert H. Lage.

HEIFER, 1 YEAR AND UNDER 18 MONTHS (Not in Milk)

1, Rosebud Farm C. Tidy, Alvin W. Hitz and Son; 2, Stede Wells Della Doll, Harry Lage, Davenport; 3, Okoboji Queen's Charm, Byron A. Smith and Family, Okoboji; 4, Prairie Hill Venus, R. D. Mayer; 5, Gibbs Acres Notary's Heloise, Ronald E., Gary L. and Ronald L. Gibbs, Mt. Union.

HEIFER, 18 MONTHS AND UNDER 2 YEARS (Not in Milk)

1, Rosebud Farm C. Janice, Alvin W. Hitz and Son; 2, Stede Well's Sally, Robert H. Lage; 3, Elmwood Erna, Arnold M. Pancratz; 4, Charmae Farm Yevon, C. Graham Lawyer, Clear Lake; 5, Rosedale Royalanna, Roy E. Stevens, Ottumwa.

COW, 2 YEARS AND UNDER 3

1, Elmwood Rosalie, Arnold M. Pancratz; 2, Willow Drive Lovely, Mr. and Mrs. Alvin Bortz; 3, Brandywine A. B. Delcia, William J Baker; 4, Elmwood Sunset, Arnold M Pancratz; 5, Cheeri-Hill Princess Snowflake, Arnold A. Gosch.

COW, 3 YEARS AND UNDER 4

1, Old Farmstead Dolly, Homer S Fike; 2, Highlands Betty Lou, H. W. Sawin and Son, Northwood; 3, Alert's Princess Rosalyn, Frank H. Andrews, Central City; 4, Comet's Beauty of Stede Well, Harry Lage; 5, Repelmar Fairfax Lavender, LeRoy Woodruff.

COW, 4 YEARS AND UNDER 5

1, Rosebud Farm Dawn, Alvin W. Hitz and Son; 2, Elmwood Gracious, Arnold M. Pancratz; 3, Billy's Beauty of Iowa, Gary L. and Ronald L. Gibbs; 4, Prairie Hill D. Susy, R. D. Mayer; 5, King's Charm Girl of Stede Well, Robert H. Lage.

COW, 5 YEARS AND OVER

1, Highland Place Waterwitch, Marion E. Jones; 2, Marydale F. Hank S. Trudy, Leo H. Fitzpatrick; 3, Sensitive Jula of Country Side, Marion E. Jones; 4, Fairmount Peggy's Queenie, Harold Schoeman; 5, Fair Field Levity Rexanna, Arnold A. Gosch.

COW IN MILK, JUDGED ON UDDER ALONE

1, Rosebud Farm Dawn, Alvin W. Hitz and Son; 2, Elmwood Gracious, Arnold M. Pancratz; 3, Elmwood Rosalie, Arnold M. Pancratz; 4, Old Farmstead Dolly, Homer S. Fike; 5, Willow Drive Lovely, Mr. and Mrs. Alvin Bortz.

SENIOR GET OF SIRE

1, Arnold M. Pancratz on get of Wey Acres Colonel's Superior; 2, J. W. Mullenix, Woodbine, on get of Meadow Lodge Best Lad.

JUNIOR GET OF SIRE

1, Alvin W. Hitz and Son on get of Rosebud Farm Citation; 2, Harry and Robert Lage on get of Stede Well's Levity Bruce; 3, R. D. Mayer on get of Lyrene Ch. Wistar; 4, Ralph Wilson, Hopkinton, on get of Elmwood Etta's King; 5, J. W. Mullenix on get of Meadow Lodge Best Lad.

PRODUCE OF DAM

1, Arnold M. Pancratz on produce of Elmwood Lady Gardenia; 2, Charles W. Harper on produce of St. Albans Glamour A. Beauty; 3, R. D. Mayer on produce of Prairie Hill D. Susy; 4, J. W. Mullenix on produce of Cedar Crests Chief's Patricia.

CLASS DAIRY HERD

1, District 2; 2, District 5.

CLASS DISTRICT HERD

1, District 2, Dubuque-Waterloo; 2, District 5, North Central Iowa; 3, District 3, Iowa City, Davenport; 4, District 7, Northwest Iowa.

THREE BEST FEMALES
BRED AND OWNED BY EXHIBITOR

1, Alvin W. Hitz and Son; 2, Arnold M. Pancratz; 3, Harry and Robert Lage; 4, R. D. Mayer; 5, J. W. Mullinex.

Newport County, R. I. Guernsey Show

By JOSEPH PENDERGAST

THE seventh annual Newport County, County, R. I., Guernsey Show, held on Saturday, August 15, at The Glen Farm, Portsmouth, R. I., was the best and largest show ever held in the State. The show committee, headed by W. deL Burgess, assisted by Philip W. Mosher, consisting of Neal I. Anthony, Ernest Briggs, Richard D. Kuhn, Jr., Frank Coelho, Wilfred F. Perreault, and Anthony Soares, did an outstanding job in making arrangements prior to the show and assisting on show day. The show committee has this to say about The Glen Farm: "If there is a more lovely farm in New England than The Glen Farm we don't know of it. The generosity of Mrs. Nicholson in permitting us to hold our Show on her estate is deeply appreciated. Here—almost without interruption—Guernseys have roamed The Glen's broad acres since 1889. . . . and we pay tribute to one of the breed's oldest nurseries on this continent." Everyone who attended the Show certainly concurred with this statement.

The premium book prepared for the show was a testimony to the fine program that the Newport County G. B. A. carries on each year. Very attractively done, it gave proper recognition to members of the association who have played such a prominent part in the growth of the organization, and to further keep breeders and members informed, a review of the past year's activities was well outlined.

The show, judged by Professor Hilton Boynton of the University of New Hampshire, got underway approximately at 10:30 a. m., with several outstanding bulls shown in each class. For his junior champion bull, Professor Boynton selected Lone Maple Butterfat Primo, owned by R. S. and C. R. Richmond, Little Compton. The aged bull class, one of the best ever seen at a one-day show, was headed by Hammersmith Farm Playboy, owned by Hugh D. Auchincloss, Newport. "Playboy" is a large, deep-bodied, good rump bull, and was made senior and grand champion of the show.

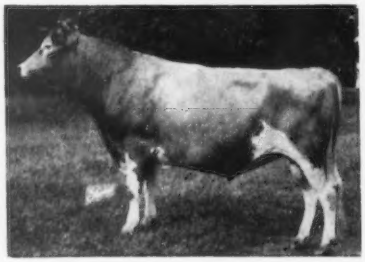

Hammersmith Farm Playboy, senior and grand champion bull at the Newport County, R. I., Show, owned by Hugh D. Auchincloss, Newport, R. I.

Hammersmith Farm Helvetia, senior and grand champion female at the Newport County, R. I., Show, owned by Hugh D. Auchincloss, Newport.

The female classes, right from the heifer classes to the aged cows, were well filled with good quality all the way down the line. Competition was keen in every class. The University of Rhode Island took first in the heifer calf class with Rhody Van Mayflower. George P. Clark, Horseshoe Falls Farm, Shannock, placed first in the junior yearling and senior yearling classes, with Langwater Phoebe first among the junior yearlings and Northern Conrad's Cyrene first in the senior yearling class. Mr. Clark's two heifers and the heifer calf owned by the University made a nice group to bring out for the junior champion female. Professor Boynton finally selected Rhody Van Mayflower, first prize heifer calf, as his junior champion female.

In the two-year-old, three-year-old and aged cow classes, awards were pretty well evenly divided. Edmund G. and Joseph C. Cooper, Johnston, were first with Fairholm's Noble Evelyn in the two-year-old class. First in the three-year-old class went to Hammersmith Farm Helvetia, and Mervin C. Briggs and Sons won first with Fairholm's Consequence in the aged cow class.

The senior and grand champion cow was Hammersmith Farm Helvetia, owned by Hugh D. Auchincloss. A Sterling Silver Bowl was presented by the Kiwanis Club of Newport for the first time to the Premier breeder, Hugh D. Auchincloss, Hammersmith Farm.

In the two group classes, first prize get of sire was owned by Mervin C. Briggs and Son with daughters of Horse Shoe Conrad's Senator. Mr. Briggs was presented the G. Alvin Simmons Memorial Trophy on the winning get, which consisted of three extremely dairy-like cows. In the pro-

First prize get of Horse Shoe Conrad's Senator at the Newport County, R. I., Show, bred and owned by Mervin C. Briggs and Sons, Portsmouth, R. I. ▼

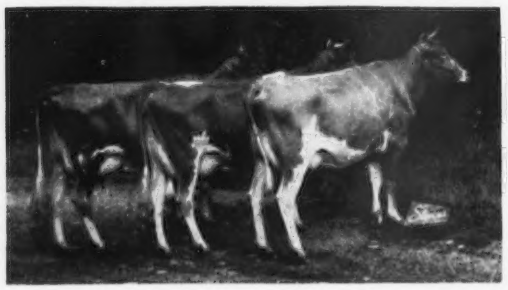

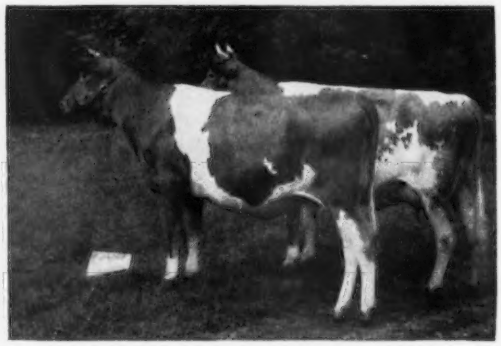

First prize produce of Farmlands Valentino's Star 2d at the Newport County, R. I., Show, bred and owned by Hugh D. Auchincloss, Newport.

duce of dam class, the produce of Farmlands Valentino's Star 2d, owned by Hugh D. Auchincloss, won first prize.

One of the most important activities on which the Association prides itself, and which has made a marked difference in the Guernsey Show, is the 4-H program whereby the Association provides, through the breeders in Rhode Island, many excellent calves. The 4-H show held at the same time is becoming more popular each year, and in this year's show several outstanding heifers were exhibited by 4-H Club members.

First in the 4-H heifer calf class went to Stoneleigh Princess Pat, owned by George Brown, North Providence. In the yearling heifer class in the 4-H show, Sunnyfield's Wood Dale, owned by Edward A. Almeida, Jr., Middletown, was first.

First in the junior fitting and showmanship class from out of Newport County went to George Brown. First for 4-H Club members living in Newport County went to David Sylvia, Tiverton. In the senior fitting and showmanship class, Janice Hall from Newport County was first, with Richard G. Hutchins, Bradford, first in the out-of-county group.

Following is a list of awards.

SENIOR AND GRAND CHAMPION BULL
Hammersmith Farm Playboy, Hugh D. Auchincloss, Newport.

JUNIOR CHAMPION BULL
Lone Maple Butterfat Primo, R. S. and C. R. Richmond, Little Compton.

SENIOR AND GRAND CHAMPION FEMALE
Hammersmith Farm Helvetia, Hugh D. Auchincloss.

JUNIOR CHAMPION FEMALE
Rhody Van Mayflower, University of Rhode Island, Kingston.

BULL CALF
1, Orchard Hills S. Vigilantee, Russell M. Peckham and Harold C. Murphy, Middletown; 2, Haven Hill S. Superior, Los Animas Trust, Portsmouth; 3, Maple Lawn Radiant Boy, Walter D. Kettelle, Jr., Lafayette.

YEARLING BULL
1, Lone Maple Butterfat Primo, R. S. and C. R. Richmond; 2, Hammersmith Farm Guardsman, Los Animas Trust; 3, Hammersmith Farm Bohemian, Hugh D. Auchincloss.

AGED BULL
1, Hammersmith Farm Playboy, Hugh D. Auchincloss; 2, Ben Tulloch Darius, Jacob Menzi, Portsmouth; 3, Fairholm's Senator's Isit, Irving W. Anthony, Middletown.

HEIFER CALF, UNDER 12 MONTHS
1, Rhody Van Mayflower, University of Rhode Island; 2, Hammersmith Farm's Portia, Hugh D. Auchincloss; 3, Hammersmith Farm Honeysuckle, Hugh D. Auchincloss.

HEIFER, 1 YEAR AND UNDER 18 MONTHS
1, Langwater Phoebe, George P. Clark, Shannock; 2, Hammersmith Farm Regina, Hugh D. Auchincloss; 3, East and West Farms Janius, Richard G. Hutchins, Bradford.

HEIFER, 18 MONTHS AND UNDER 2 YEARS
1, Northern Conrad's Cyrene, George P. Clark; 2, Orchard Hill's Lenice, Russell M. Peckham; 3, Hammersmith Farm Hedy, Hugh D. Auchincloss.

COW, 2 YEARS AND UNDER 3
1, Fairholm's Noble Evelyn, Edmund G. and Joseph C. Cooper, Johnston; 2, Sunnyfield's Wood Dale, Edward A. Almeida, Jr., Middletown; 3, Fairholm's Senator's Jacquelyn, Mervin C. Briggs and Sons, Portsmouth.

COW, 3 YEARS AND UNDER 4
1, Hammersmith Farm Helvetia, Hugh D. Auchincloss; 2, Hammersmith Farm Arty, Hugh D. Auchincloss; 3, Fairholm's Senator's Coronet, Mervin C. Briggs and Sons.

COW, 4 YEARS AND OVER
1, Fairholm's Consequence, Mervin C. Briggs and Sons; 2, Priory Teardrop, Los Animas Trust; 3, Ken Zella, Russell M. Peckham.

GET OF SIRE
1, Mervin C. Briggs and Sons on get of Horse Shoe Conrad's Senator; 2, R. S. & C. R. Richmond on get of Deershorn A. Foremost; 3, George P. Clark on get of Horse Shoe Conrad's Pioneer.

PRODUCE OF DAM
1, Hugh D. Auchincloss on produce of Farmlands Valentino's Star 2d; 2, R. S. and C. R. Richmond on produce of Ashton-Keynes Tina G.; 3, M. C. Briggs and Sons on produce of Dorothy of Van Kleeck Farm.

PREMIER BREEDER
Hugh D. Auchincloss.

4-H

HEIFER CALF
1, Stoneleigh Princess Pat, George Brown, North Providence; 2, Orchard Hill's S. Jonquil, Janice Hall, Portsmouth; 3, Fairholm's Lucky's Joyce, Edward Ferreira, Newport.

YEARLING HEIFER
1, Sunnyfield's Wood Dale, Edward A. Almeida, Jr., Middletown; 2, Priory Hopeful, Janice Hall; 3, East and West Farms Janius, Richard G. Hutchins.

SENIOR FITTING AND SHOWMANSHIP (Newport County)
1, Priory Hopeful, Janice Hall; 2, Bailiwick Favorite Nance, Anthony Soares, Portsmouth.

SENIOR FITTING AND SHOWMANSHIP (Outside of County)
1, East and West Farms Janius, Richard G. Hutchins; 2, Law-Will Countess Gentian, Constance A. Chapman, Chepachet.

JUNIOR FITTING AND SHOWMANSHIP (Newport County)
1, Priory Calypso, David Sylvia, Jamestown; 2, Fairholm's Lucky's Joyce, Edward Ferreira, Portsmouth; 3, Entry, Miles Gladding, Jamestown.

JUNIOR FITTING AND SHOWMANSHIP (Outside of County)
1, Stoneleigh Princess Pat, George Brown; 2, Oakcrest Maybelle, Dale Tallman, Slocum; 3, Entry, Ronald Hamilton, East Greenwich.

Sonoma County Fair

By A. W. TELFER

ONE of the most attractive settings of any county or district fair in California is the Sonoma County Fair held at Santa Rosa. Judging is held under large, picturesque trees and this year the Guernsey show was judged by G. E. Gordon of the University of California on July 31. The North Bay Guernsey Cattle Club entertains visiting Guernsey breeders and friends each year at a potluck lunch, and over 100 assembled under the trees for lunch and some good Guernsey visiting.

This year the fair management starred a queen for each of the four dairy breeds, each dressed in the costume of the county in which the breed originated. Arlette Starmer, granddaughter of the F. W. McCrackens, of Walnut Grove, was the Guernsey Queen and passed out pamphlets on the breed, giving its origin, characteristics, etc.

Happyholme Windell, first four-year-old, was senior and grand champion cow. She is one of the outstanding females in the state, has classified Excellent, and placed over her dam, the first aged cow, Wandamere Windell, also Excellent, and owned and exhibited by Ray Gambonini of Petaluma. Both these cows are good, great-bodied females, and an outstanding dam-daughter pair. Second in the aged class was Coronation Beautiful, also Excellent, and exhibited by the Nicewonger Brothers, she having been one of their purchases in the Happyholme Dispersal sale. The Nicewongers showed the junior champion female, Hazelwood Majesty's Colette, a daughter of Pine Manor Crown Majesty and first place senior yearling, and a member of the first produce of dam.

Happyholme Caroline's Crown, exhibited by Jack E. Nicewonger, was senior and grand champion bull. Junior champion bull, Happyholme High King, was also an entry of Jack E. Nicewonger and E. E. Welch of Fresno.

The show was divided mainly between Ray Gambonini and the Nicewongers, with Leroy J. Cheda showing the Gambonini cattle and exhibiting some of his own as well. His first place three-year-old, Happyholme Heritor's Nylon, placed over an Excellent daughter of Pine Manor Crown Majesty. Moore Brothers, Petaluma, showed in the bull classes and topped the junior calf class with Old Adobe Merry Nicholas. The three first placings in this class were sired by Fairlawn Hornet's Merrymaker. In the groups, young herd, get of sire, (the latter because of more maturity and greater uniformity) and produce of dam, went to Nicewonger Brothers' Hazelwood Farms exhibits. The Gambonini Old Adobe Ranch exhibits topped the junior get of sire and the dairy herd groups.

Following is a list of awards:

SENIOR AND GRAND CHAMPION BULL
Happyholme Caroline's Crown, Jack E. Nicewonger, Lodi

JUNIOR CHAMPION BULL
Happyholme High King, E. E. Welch, Fresno, and Jack E. Nicewonger.

SENIOR AND GRAND CHAMPION FEMALE
Happyholme Windell, Ray Gambonini, Petaluma.

JUNIOR CHAMPION FEMALE
Hazelwood Majesty's Colette, Jack E. Nicewonger.

BULL CALF, UNDER 6 MONTHS
1, Old Adobe Merry Nicholas, Moore Bros., Petaluma; 2, Old Adobe Merry Em-

peror, Ray Gambonini and Everett Sartori, Petaluma; 3, Cheda's Merry Patrick, Leroy J. Cheda, Petaluma.

BULL CALF, 6 MONTHS AND UNDER 12

1, Old Adobe Merry Gallant, Ray Gambonini; 2, Old Adobe Merry Phylladdie, Ellwood Nicewonger, Lodi; 3, Old Adobe Merry Douglas, Ray Gambonini.

BULL, 1 YEAR AND UNDER 18 MONTHS

1, Old Adobe Merry Dominator, Ray Gambonini and Joseph E. Giacomini, Fortuna; 2, Old Adobe Merry Dreadnaught, Ray Gambonini.

BULL, 18 MONTHS AND UNDER 2 YEARS

1, Happyholme High King, E. E. Welch and Jack E. Nicewonger.

BULL, 2 YEARS AND UNDER 3

1, Old Adobe Merry Cedric, Ray Gambonini; 2, Elm Lane Vulcan, Jack E. Nicewonger; 3, Old Adobe Ch-Nathan, Moore Bros.

BULL, 3 YEARS AND OVER

1, Happyholme Caroline's Crown, Jack E. Nicewonger.

HEIFER CALF, UNDER 6 MONTHS

1, Hazelwood Crown Clarissa, George Nicewonger, Lodi; 2, Hazelwood Crown Sunstone, Jack E. Nicewonger; 3, Old Adobe Merry Nasturium, Ray Gambonini.

HEIFER CALF, 6 MONTHS AND UNDER 12

1, Old Adobe Merry Tillie, Ray Gambonini; 2, Old Adobe Merry Princess Ann, Ray Gambonini; 3, Cheda's Merry Polly, Leroy J. Cheda.

HEIFER, 1 YEAR AND UNDER 18 MONTHS (Not in Milk)

1, Hazelwood Crown Buttercup, George Nicewonger; 2, Old Adobe Merry Ninon, Ray Gambonini; 3, Hazelwood Ambler's Egypt, Jack E. and Elwood Nicewonger.

HEIFER, 18 MONTHS AND UNDER 2 YEARS

1, Hazelwood Majesty's Colette, Jack E. Nicewonger; 2, Goose Valley Lotus, Jack E. Nicewonger; 3, Old Adobe Merry Olive, Ray Gambonini.

COW, 2 YEARS AND UNDER 3

1, Happyholme Joaquin Caroline, Jack E. Nicewonger; 2, Old Adobe Ch-Quintelle, Ray Gambonini; 3, Old Adobe Ch-Honeybabe, Ray Gambonini.

COW, 3 YEARS AND UNDER 4

1, Happyholme Heritor's Nylon, Leroy J. Cheda; 2, Old Adobe Crown Phyllis, Ray Gambonini; 3, Old Adobe Ch-Fay, Ray Gambonini.

COW, 4 YEARS AND UNDER 5

1, Happyholme Windell, Ray Gambonini; 2, Happyholme Tamerac, Leroy J. Cheda; 3, Happyholme Glisten, Jack E. Nicewonger.

COW, 5 YEARS AND OVER

1, Wandamere Windell, Ray Gambonini; 2, Coronation Beautiful, Jack E. Nicewonger; 3, Valley Oaks Carol, Ray Gambonini.

JUNIOR GET OF SIRE

1, Entry, Ray Gambonini; 2, Entry, Jack E. Nicewonger; 3, Entry, Leroy J. Cheda.

SENIOR GET OF SIRE

1, Entry, Jack E. Nicewonger; 2, Entry, Ray Gambonini; 3, Entry, Ray Gambonini.

PRODUCE OF DAM

1, Entry, Jack E. Nicewonger; 2, Entry, Leroy J. Cheda; 3, Entry, Ray Gambonini.

DAIRY HERD

1, Ray Gambonini; 2, Jack E. Nicewonger; 3, Leroy J. Cheda.

YOUNG HERD

1, Jack E. Nicewonger; 2, Ray Gambonini; 3, Leroy J. Cheda.

Evergreen Guernsey Classic

By ELMER J. MEADOWS

THE seventh annual Evergreen Guernsey Classic, or better known to many as the "one-day Skagit County Guernsey Show," was held on August 15 in Mount Vernon, Washington. Guernsey breeders from all sections of northwest Washington brought in a total of 112 head. David Young, Vancouver, B. C., official classifier for the Canadian Guernsey Cattle Club, was judge, and he did an excellent job of placing the cattle and discussing his placings. The concensus of opinion was that the quality was as good, or better, as in former years, which to most observers seemed almost impossible.

George M. Dynes, chairman of the Evergreen Guernsey Classic, presenting the Cecil White Trophy to Lester J. Lancaster, Sequim, Wash., for the junior champion heifer, Graysmarsh Royal Norrine. Judge David Young, Vancouver, B. C., in center.

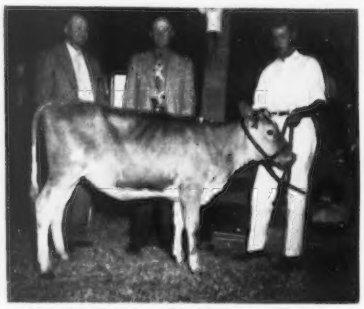

Ronald Power, Burlington, Wash., receiving heifer for outstanding 4-H club work. Left to right is M. G. Harnden, chairman of selection committee, and Charles A. Damon, Bow, donor.

A year ago, L. V. Wilson, judge, thought the three-year-old class was outstanding; this year everyone thought it was fully as good with a four-year-old class attracting just as much attention. In the four-year-old cow class Judge Young found his grand champion, Brockwell Royal Faith, owned by a 4-H boy, N. Garner Ekstran, Brockwell Farm, Bow. Reserve grand championship was won by Fircrest Farms, Inc., Bellingham, with Fircrest Ramona 2d, winner of the aged cow class.

Competition was keen for the championships among the first place cows, Nona of Aldarra, owned by Western Glow Farms, Inc., Bow, the winning three-year-old; Graysmarsh Royal Gypsy, owned by W. G. Reed and Lester J. Lancaster, Graysmarsh Farm, Sequim, top of the two-year-olds, and Fircrest Lana, owned by Fircrest Farms, Inc., first place two-year-old not yet fresh.

In the junior division, it was a case of picking the best Graysmarsh heifer, since they had won all the classes. Mr. Young finally settled upon their junior yearling, Graysmarsh Royal Norrine.

The showing of bulls was comparatively small but the quality was outstanding. George M. Dynes, Riverview Farm, Mount Vernon, and Merle Miller, Valley Pride Farm, Burlington, won senior and grand championship on their mature bull, Wyno Beau's Cherub. Reserve grand championship went to the second place mature bull, Valley Gem Resolute, Valley Gem Farms, owned by John Wrage and Charles H. Grewe, Arlington. Junior championship for bulls went to George M. Dynes on his yearling, Riverview Cherub's Cascade.

Due to time, there was only one group class, produce of dam. This class was one of the best of the day and was headed by a nice pair of twin four-year-old cows, owned by Ronald and Jack Power, Chukluck Farm, Burlington. They were out of Chukluck Maid and one of the twins, Chukluck Royal Maid, was dam of the third place pair.

As in past years, the show was started with a class for boys and girls under 12 years of age, judged on showmanship only. There were 12 entries and the winner was Mike Lancaster, son of Mr. and Mrs. Lester Lancaster, Graysmarsh Farm. Peggy Larson, East Stanwood, was second, and another Lancaster son, Patrick, placed third.

Most people thought the ringside was the largest ever to witness the show. Many attended from British Columbia, including Leonard Zink, president of the Canadian Guernsey Cattle Club.

Each year the Skagit County Guernsey Cattle Club gives a registered heifer to an outstanding junior dairyman. This year it went to Ronald Power, Burlington, a 4-H Club member. The heifer was presented to the county club by Charles A. Damon, Farwest Farm, Bow, and the club, in turn, presented her to Ronald. She was a beautiful calf sired by last year's grand champion bull, Wandamere Pet's Crusader.

George M. Dynes was chairman of the show committee. He and his committee are to be congratulated upon the splendid arrangements. Mrs. L. W. Power, Chukluck Farm, and her committee, decorated the arena with crepe paper and beautiful bouquets of mixed

flowers, mostly gladioli and roses. Stanley Omdahl, vocational instructor, Sedro Woolley, assisted by passing out ribbons, and Elmer J. Meadows, of The American Guernsey Cattle Club, was ringmaster.

Following is a list of awards:

SENIOR AND GRAND CHAMPION BULL

Wyno Beau's Cherub, George M. Dynes, Mt. Vernon, and Merle Miller, Burlington.

RESERVE GRAND CHAMPION BULL

Valley Gem Resolute, Valley Gem Farms, Arlington.

JUNIOR CHAMPION BULL

Riverview Cherub's Cascade, George M. Dynes.

SENIOR AND GRAND CHAMPION FEMALE

Brockwell Royal Faith, N. Garner Ekstran, Bow.

RESERVE GRAND CHAMPION FEMALE

Fircrest Ramona 2d, Fircrest Farms, Inc., Bellingham.

JUNIOR CHAMPION FEMALE

Graysmarsh Royal Nottine, W. G. Reed and Lester J. Lancaster, Sequim.

BULL CALF

1, Riverview B. C. Challenger, George M. Dynes; 2, Riverview B. C. Major, George M. Dynes; 3, Straits View's Belvedere, Henry Weidenbach, Oak Harbor.

YEARLING BULL

1, Riverview Cherub's Cascade, George M. Dynes; 2, Entry, Fircrest Farms, Inc.; 3, Fer-Manor Judge, Jim Ferguson, Mt. Vernon, and George E. Platt Co., Canoga Park, Calif.

BULL, 2 YEARS OLD

1, Graysmarsh Royal Aviator, W. G. Reed and S. P. Tague, Sequim.

MATURE BULLS

1, Wyno Beau's Cherub, Merle Miller and George M. Dynes; 2, Valley Gem Resolute, Valley Gem Farms; 3, Fircrest Atom's General, Fircrest Farms, Inc.

HEIFER CALF

1, Graysmarsh Malinda, W. G. Reed and Lester J. Lancaster; 2, Graysmarsh Amelia, W. G. Reed and Lester J. Lancaster; 3, Graysmarsh Mayflower, W. G. Reed and Lester J. Lancaster.

HEIFER, 1 YEAR AND UNDER 18 MONTHS

1, Graysmarsh Royal Nottine, W. G. Reed and Lester J. Lancaster; 2, Fircrest Royal Lady, Fircrest Farms, Inc.; 3, Graysmarsh Royal Rosette, W. G. Reed and Lester J. Lancaster.

HEIFER, 18 MONTHS AND UNDER 2 YEARS

1, Graysmarsh Wanda, W. G. Reed and Lester J. Lancaster; 2, Cedarcroft Regal's Valentine, Ann White, Mount Vernon; 3, Entry, Herbert V. Ekstran, Bow.

COW, 2 YEARS OLD
(Not in Milk)

1, Fircrest Lana, Fircrest Farms, Inc.; 2, Prairie View Country Lady, George M. Dynes; 3, Graysmarsh Royal Karen, W. G. Reed and Lester J. Lancaster.

COW, 2 YEARS OLD
(In Milk)

1, Graysmarsh Royal Gypsy, W. G. Reed and Lester J. Lancaster; 2, Brockwell Royal Duna, Herbert V. Ekstran; 3, Fer-Manor Marva Lu, Jim Ferguson.

COW, 3 YEARS AND UNDER 4

1, Nona of Aldarra, Western Glow Farms, Inc.; 2, Cedarcroft Pablo's Sequence, Cecil White, Mt. Vernon; 3, Riverview General's Mindella, George M. Dynes.

COW, 4 YEARS AND UNDER 5

1, Brockwell Royal Faith, N. Garner Ekstran; 2, Brockwell Silver Esther, Herbert V. Ekstran; 3, Fer-Manor Mary Carlotta, Jim Ferguson.

COW, 5 YEARS AND OVER

1, Fircrest Ramona 2d, Fircrest Farms, Inc.; 2, Graysmarsh Patricia, W. G. Reed and Lester J. Lancaster; 3, Valley Pride's Nancy Lou, Merle Miller.

PRODUCE OF DAM

1, Ronald and Jack Power on produce of Chukluck Maid; 2, Jim Ferguson on produce of Kendall's Libie; 3, Ronald and Jack Power on produce of Chukluck Royal Maid.

SHOWMANSHIP FOR BOYS AND GIRLS
UNDER 12

1, Mike Lancaster, Sequim; 2, Peggy Larson, East Stanwood; 3, Patrick Lancaster, Sequim.

Chester County, Pa., Parish Show

By A. M. MACKAY

CHESTER County, Pa., Guernsey breeders had their best show recently at Coventry Hill, the beautiful home of Donnell Marshall, Pottstown, Pa., on August 25. Ninety-two head of good quality Guernseys were out for Judge George M. Shellenberger, manager of Mulhocaway Farm, Clinton, New Jersey.

Bulls were limited to two classes, with Liseter Farm, Newtown Square, having the junior championship on Liseter Brilliant, a good son of McDonald Farms Predictor. Liseter Farm also showed the junior champion female, Liseter Royal Sylph.

The 16 aged cows were a credit to the show, and very comparable to what may be seen at many state shows. The top cow, Kennersley Cora, owned by J. W. McCoy, West Chester, was later made senior and grand champion. She was also winner of the best udder class and is officially classified Excellent.

The seven junior gets of sire made a fine parade of what the bulls now in service on Chester County farms are doing. Liseter Farm was first on the get of McDonald Farms Fore Master, with Charles P. O'Connor second on the get of Applebrook Prediction's Peer. H. G. Haskell, Jr., Chadds Ford, won first on a senior get of Fairlawn Peer's Baron.

In the junior show, Elsie C. Dodds had grand champion on her three-year-old cow, Midview Royal's Gertie. In the 4-H Fitting and Showing competition, first was Mary Erma Wade; second, Elsie Dodds, and third Richard Rice.

During the show, a judging competition for everyone was held using three classes of animals. The winners in the various divisions were: Men, J. T. Smith, Don Sweet, and Ben Gardner; Women, Mrs. Edna Gustafson, Mrs. Jean Dupont and Mrs. Mary Walton; Juniors, Emilie Batton, Pauline Glosser, and Joyce Sheehan.

A nice array of trophies was available to the winners of the various classes, together with other prizes presented by the County Association. Kenneth Berry was chairman of the Show Committee, with able assistance from Douglas Gilpin, Bayard Samworth, and others. A. M. MacKay, of The American Guernsey Cattle Club, and Lloyd Eyler, of the Pennsylvania G. B. A., assisted with the show.

Following is a list of awards:

JUNIOR CHAMPION BULL

Liseter Brilliant, Liseter Farm, Newtown Square.

SENIOR AND GRAND CHAMPION FEMALE

Kennersley Cora, J. W. McCoy, West Chester.

JUNIOR CHAMPION FEMALE

Liseter Royal Sylph, Liseter Farm.

BULL CALF, 6 MONTHS AND UNDER 12

1, Liseter Brilliant, Liseter Farm; 2, Liseter Master Don, Liseter Farm and H. E. and M. B. Cann, West Chester.

YEARLING BULL

1, Hill Girt Legacy's Triumph, Harry G. Haskell, Jr., Chadds Ford; 2, Liseter Masterpiece, Liseter Farm.

HEIFER CALF, 6 MONTHS AND UNDER 12

1, Applebrook Peer's Modena, Charles P. O'Connor, West Chester; 2, Applebrook Pal's Imogen, Charles P. O'Connor; 3, Liseter Mistress Echo, Liseter Farm.

HEIFER, 1 YEAR AND UNDER 18 MONTHS

1, Liseter Mistress Susan, Liseter Farm; 2, Bain Ridge Pre Heiress, Charles P. O'Connor; 3, Applebrook Prediction Golden, Charles P. O'Connor.

HEIFER, 18 MONTHS AND UNDER 2 YEARS

1, Liseter Royal Sylph, Liseter Farm; 2, Hill Girt Legacy's Mignon, Harry G. Haskell, Jr.; 3, Liseter Romulus Blossom, Liseter Farm.

COW, 2 YEARS AND UNDER 3

1, Hill Girt Baron's Speckles, Harry G. Haskell, Jr; 2, Hill Girt Emory's Patricia, Harry G. Haskell, Jr; 3, Applebrook's Mercedes, Charles P. O'Connor.

COW, 3 YEARS OLD

1, Osborne Hill Per. Suzette, J. W. McCoy; 2, Midview Royal's Gertie, Elsie C. Dodds, Chadds Ford; 3, Laurel Locks Nilva, Donnell Marshall, Pottstown.

COW, 5 YEARS AND OVER

1, Kennersley Cora, J. W. McCoy; 2, Liseter Flame's Larkspur, Liseter Farm; 3, Liseter Creamcup Princess, Liseter Farm.

Kennersley Cora, senior and grand champion female at the Chester County, Pa., Show, owned by J. W. McCoy, West Chester.

JUNIOR GET OF SIRE

1, Liseter Farm on get of McDonald Farms Fore Master; 2, Charles P. O'Connor on get of Applebrook Prediction's Peer; 3, Harry G. Haskell, Jr., on get of Hill Girt Legacy.

SENIOR GET OF SIRE

1, Harry G. Haskell, Jr., on get of Fairlawn Peer's Baron; 2, Brightside Farms, Malvern, on get of Brightside Cedric.

PRODUCE OF DAM

1, J. W. McCoy on produce of Ratcliffe Manor Sapphire; 2, Entry, Liseter Farm; 3, J. W. McCoy on produce of Great Elm His Ella.

DAIRY HERD

THREE COWS IN MILK, BRED AND OWNED BY EXHIBITOR

1, F. W. Sheehan, Kennett Square; 2, Donnell Marshall; 3, Brightside Farms.

BEST UDDERED COW

1, Kennersley Cora, J. W. McCoy; 2, Hill Girt Baron's Speckles, Harry G. Haskell, Jr.; 3, Liseter Creamcup Princess, Liseter Farm.

Grass Valley, Fair

By VICTOR GRAY

ELEVEN exhibitors from Northern California paraded 83 Guernseys before Judge Jack Hale at the 1953 Grass Valley Fair. Although the weather was threatening, a good crowd turned out for the show and everyone agreed that it was the largest and best quality show ever held at this fair.

Exhibitors and the ringside were both of the opinion that Jack did a top job, and after each class gave a complete set of reasons for his placings. For his senior and grand champion bull he selected the aged bull, Hi-Oaks Masher's Duke, exhibited by Theodore E. Rogers, Lincoln. For his junior champion bull he picked the first place junior yearling, Old Adobe Merry Damins, owned by James Gambonini, Petaluma. He had little difficulty selecting the first prize aged cow, Valley Oaks Velvet, for the senior and grand championship. She was owned and bred by Franklin R. Schoellerman of Galt, as was the junior champion female.

Following is a list of awards:

SENIOR AND GRAND CHAMPION BULL

Hi-Oaks Masher's Duke, Theodore E. Rodgers, Lincoln.

JUNIOR CHAMPION BULL

Entry, James Gambonini, Petaluma.

SENIOR AND GRAND CHAMPION FEMALE

Valley Oaks Velvet, Franklin R. Schoellerman, Galt.

JUNIOR CHAMPION FEMALE

Entry, Franklin R. Schoellerman.

BULL CALF, UNDER 6 MONTHS

1, Valley Oaks Distinction, Franklin R. Schoellerman; 2, Valley Oaks Colonel, Franklin R. Schoellerman; 3, Old Adobe Merry Founder, Ray Gambonini.

BULL CALF, 6 MONTHS AND UNDER 12

1, Valley Oaks Venture, Franklin R. Schoellerman; 2, Old Adobe Merry Pirate, Jessie J. Amerel, Jr., Petaluma; 3, Palomine Carlo's Vagabond, Robert A. Palmer, Live Oak.

BULL, 1 YEAR AND UNDER 18 MONTHS

1, Entry, James Gambonini; 2, Bethel Sir Acme, Aubrey J. Dunbar, Jr., Wolf; 3, Golden Butte Prince Don, Clark Stowe, Gridley.

BULL, 18 MONTHS AND UNDER 2 YEARS

1, Sierra Vista Prince Valiant, Jerry Markell, Lincoln.

BULL, TWO YEARS OLD

1, Old Adobe Ch-Nathan, Moore Bros., Petaluma; 2, Bethel's Sir Lucky, Aubrey J. Dunbar, Jr.

AGED BULL

1, Hi-Oaks Masher's Duke, Theodore E. Rogers, Lincoln; 2, Valley Oak's Levity Count, Franklin R. Schoellerman and J. Allen Carter, Manteca; 3, Barnegat Prince Illustrious, George I. Ellsworth, Grass Valley, and G. O. Griffith, Auburn.

HEIFER CALF, UNDER 6 MONTHS

1, Valley Oaks Chic Bonnie, Franklin R. Schoellerman; 2, Valley Oaks C. Magnolia, Franklin R. Schoellerman; 3, Old Adobe Merry Nasturtium, Ray Gambonini.

HEIFER CALF, 6 MONTHS AND UNDER 12

1, Valley Oaks Chic Yvette, Franklin R. Schoellerman; 2, Palomine Carlo's Goldonna, Robert A. Palmer; 3, Valley Oaks Chic Fleurette, Franklin R. Schoellerman.

HEIFER, 1 YEAR AND UNDER 18 MONTHS

1, Entry, Franklin R. Schoellerman; 2, Palomine Carlo's Electric, Robert A. Palmer; 3, Butte Views Farm's Deborah, A. A. Palmer, Live Oak.

HEIFER, 18 MONTHS AND UNDER 2 YEARS

1, Valley Oaks Chic Ember, Franklin R. Schoellerman; 2, Old Adobe Merry Jennifer, Ray Gambonini; 3, Valley Oaks Chic Empress, Franklin R. Schoellerman.

COW, 2 YEARS AND UNDER 3

1, Valley Oaks Chic Zella, Franklin R. Schoellerman; 2, Valley Oaks Chic Electra, Franklin R. Schoellerman; 3, Old Adobe Merry Lilly, Ray Gambonini.

COW, 3 YEARS AND UNDER 4

1, Valley Oaks Bonita, Franklin R. Schoellerman; 2, Old Adobe C H Fay, Ray Gambonini; 3, Barbina L. Lilac, James Gambonini.

COW, 4 YEARS AND UNDER 5

1, Valley Oaks Amblers' Velveteen, Franklin R. Schoellerman; 2, Valley Oaks Amblers' Ilene, Franklin R. Schoellerman; 3, Golden Butte Del Rosaline, Robert A. Palmer.

AGED COWS

1, Valley Oaks Velvet, Franklin R. Schoellerman; 2, San Carlos Linda Lou, James Gambonini; 3, Damian Peso, Franklin R. Schoellerman.

JUNIOR GET OF SIRE

1, Entry, Franklin R. Schoellerman; 2, Entry, Robert A. Palmer; 3, Entry, James Gambonini.

SENIOR GET OF SIRE

1, Entry, Franklin R. Schoellerman; 2, Entry, James Gambonini; 3, Entry, Robert A. Palmer.

PRODUCE OF DAM

1, Entry, Franklin R. Schoellerman; 2, Entry, Franklin R. Schoellerman; 3, Entry, Robert A. Palmer.

YOUNG HERD

1, Franklin R. Schoellerman; 2, Franklin R. Schoellerman; 3, James Gambonini.

DAIRY HERD

1, Franklin R. Schoellerman; 2, James Gambonini; 3, Robert A. Palmer.

San Joaquin County Show

By A. W. TELFER

ONE of the good county Guernsey shows in California has usually been at the San Joaquin County Fair in Stockton, and this year was no exception. It is often a sort of "dress rehearsal" for the California State Fair which immediately follows, and this also was true as practically all of the cattle were there with the exception of one major show string. Comment this year is that the fair generally is superior to the displays of the past few years. At least, additions were made to the livestock barns, and more entries were handled than ever before. Livestock Director, Winfield Montgomery, can take much of the credit for this improvement.

Before a nice ringside of interested Guernsey people, Victor Gray of Lodi did a good job of judging. Ray Gambonini's Old Adobe Ranch string and Nicewonger Brothers' Hazelwood cattle met again, and were joined by a new member to the ranks of Guernsey breeders, as well as Guernsey showmen. The latter is J. C. Andresen of Fresno and his two sons who purchased their foundation animals at the Happyholme Dispersal Sale in April. They had the pleasure of taking senior and grand champion ribbons on Happyholme Crown Lalatona, (VG), a daughter of Pine Manor Crown Majesty, and a member of one of the really good cow families of the state; the old foundation dam of the family is still alive at 15 years of age. The Andresen entry was first in the aged cow class, a good strong cow that had many show winnings last year in the Happyholme herd, including membership in the undefeated produce of dam and get of sire wherever shown in 1952. This class included the two good "Excellent" cows, Coronation Beautiful and the aged and great favorite, Wandamere Windell.

Junior champion female was young James Gambonini's consistent winner, Old Adobe Merry Jelly, that last year was first senior calf at the Grand National in San Francisco. She was this year's first senior yearling, not in milk, at San Joaquin. The junior champion bull, Happyholme High King, was shown by E. E. Welch, Fresno, and Jack E. Nicewonger.

The senior and grand champion bull, Happyholme Majesty's Crown, was shown by Hazelwood Farm, Jack E. Nicewonger, Lodi. In 1951 he was purchased by Mr. and Mrs. Burton H. Todd, and in the Todd Dispersal in June was sold to the Nicewongers for $4,000. A single entry by Don C. Bullington of Acampo topped her class. She was Rose Manor Crown Butterfly, first three-year-old, and a paternal sister to the senior and grand champion bull and the senior and grand champion female. Another major exhibitor was Baily Fairchild's Happyholme Dairy Products of Lodi. Elm Lane Elma, shown by Barbara Henderson, Fresno, another single entry, stood second in the junior calf class.

It is interesting to note that the major number of exhibits in the first three places in this show were progeny of two bulls. Thirteen in the Gambonini string were sons or daughters of Fairlawn Hornet's Merrymaker. The

same number, approximately, shown by three other exhibitors, claimed Pine Manor Crown Majesty, or his son, Happyholme Crown Ambler, as their sire.

Following is a list of awards:

SENIOR AND GRAND CHAMPION BULL

Happyholme Majesty's Crown, Jack E. Nicewonger, Lodi.

JUNIOR CHAMPION BULL

Happyholme High King, E. E. Welch, Fresno, and Jack E. Nicewonger.

SENIOR AND GRAND CHAMPION FEMALE

Happyholme Crown Lalatona, J. C. Andresen, Fresno.

JUNIOR CHAMPION FEMALE

Old Adobe Merry Jelly, James Gambonini, Petaluma.

BULL CALF, UNDER 6 MONTHS

1, Old Adobe Merry Emperor, Ray Gambonini and Everett Sartori, Petaluma; 2, Elm Lane Patriot, J. C. Andresen; 3, Old Adobe Merry Nicholas, Moore Bros., Petaluma.

BULL CALF, 6 MONTHS AND UNDER 12

1, Old Adobe Merry Gallant, Ray Gombonini; 2, Old Adobe Merry Phylladdie, Ellwood Nicewonger, Lodi; 3, Old Adobe Merry Douglas, Ray Gambonini.

BULL, 1 YEAR AND UNDER 18 MONTHS

1, Happyholme Ambler's Actor, J. C. Andresen; 2, Old Adobe Merry Dominator, Ray Gambonini and Joseph E. Giacomini, Fortuna; 3, Masher's Gail, Happyholme Dairy Products, Lodi.

BULL, 18 MONTHS AND UNDER 2 YEARS

1, Happpyholme High King, E. E. Welch and Jack E. Nicewonger; 2, Old Adobe Merry Nomad, James Gambonini.

BULL, 2 YEARS AND UNDER 3

1, Elm Lane Vulcan, Jack E. Nicewonger; 2, Old Adobe Merry Cedric, Ray Gambonini; 3, Happyholme Damascus, Happyholme Dairy Products.

BULL, 3 YEARS AND OVER

1, Happyholme Majesty's Crown, Jack E. Nicewonger; 2, Happyholme Valor's Alan, Happyholme Dairy Products.

HEIFER CALF, UNDER 6 MONTHS

1, Hazelwood Crown Clarissa, George Nicewonger, Lodi; 2, Elm Lane Elma, Barbara Henderson, Fresno; 3, Elm Lane Paula, Donald Andresen, Fresno.

HEIFER CALF, 6 MONTHS AND UNDER 12

1, Old Adobe Merry Princess Ann, Ray Gambonini; 2, Old Adooe Merry Tillie, Ray Gambonini; 3, Hazelwood Ambler's Tidy, Jack E. Nicewonger.

HEIFER, 1 YEAR AND UNDER 18 MONTHS (Not in Milk)

1, Hazelwood Ambler's Egypt, Jack E. and Elwood Nicewonger; 2, Old Adobe Merry Ninon, Ray Gambonini; 3, Happyholme Coronet Dell, J. C. Andresen.

HEIFER, 18 MONTHS AND UNDER 2 YEARS (Not in Milk)

1, Old Adobe Merry Jelly, James Gambonini; 2, Hazelwood Majesty's Colette, Jack E. Nicewonger; 3, Old Adobe Merry Olive, Ray Gambonini.

COW, 2 YEARS AND UNDER 3

1, Happyholme Joaquin Caroline, Jack E. Nicewonger; 2, Old Adobe Ch-Rosita, James Gambonini; 3, Old Adobe Merry Norene, James Gambonini.

COW, 3 YEARS AND UNDER 4

1, Rose Manor Crown Butterfly, Don C. Bullington, Acampo; 2, Old Adobe Crown Phyllis, Ray Gambonini; 3, Happyholme Crown Laurette, J. C. Andresen.

COW, 4 YEARS AND UNDER 5

1, Happyholme Windell, Ray Gambonini; 2, Entry, Jack E. Nicewonger; 3, Happyholme Crown Cleo, Jack E. Nicewonger.

COW, 5 YEARS AND OVER

1, Happyholme Crown Lalatona, J. C. Andresen; 2, Coronation Beautiful, Jack E. Nicewonger; 3, Wandamere Windell, Ray Gambonini.

JUNIOR GET OF SIRE

1, Entry, Ray Gambonini; 2, Entry, Jack E. Nicewonger.

SENIOR GET OF SIRE

1, Entry, Jack E. Nicewonger; 2, Entry, J. C. Andresen; 3, Entry, Ray Gambonini.

PRODUCE OF DAM

1, Entry, Ray Gambonini; 2, Entry, Jack E. Nicewonger.

YOUNG HERD

1, Ray Gambonini; 2, Jack E. Nicewonger.

DAIRY HERD

1, J. C. Andresen; 2, Jack E. Nicewonger; 3, Ray Gambonini.

Butte County, Calif., Fair

By C. W. ROBINSON

GUERNSEYS were judged on August 28 at the Butte County, Calif., Fair by Alice Williams Lowrey. Kenneth D. Matz, Corning, exhibited the junior and grand champion bull, while Mart Butler, Hanford, had the senior champion bull, Idora Happy Knight.

Happyholme Hector's Heiress, owned by Irvin L. and Ella O. Little, Gridley, was the senior and grand champion female. Kenneth D. Matz was also the owner of the junior champion female, Model's Crown Gay.

Following is a list of awards:

JUNIOR AND GRAND CHAMPION BULL

Entry, Kenneth D. Matz, Corning.

SENIOR CHAMPION BULL

Idora Happy Knight, Mart Butler, Hanford.

SENIOR AND GRAND CHAMPION FEMALE

Happyholme Hector's Heiress, Irvin L. and Ella O. Little, Gridley.

JUNIOR CHAMPION FEMALE

Model's Crown Gay, Kenneth D. Matz.

BULL CALF, UNDER 6 MONTHS

1, Pearlette Prince Majesty, Connie J. Passmore, Gridley; 2, Folly Farm Rosie's Laddie, Irvin L. and Ella O. Little; 3, Few Acres Majesty's Little Man, Roanne Stark, Live Oak.

BULL, 1 YEAR AND UNDER 18 MONTHS

1, Folly Farm Levity Dan, Irvin L. and Ella O. Little.

BULL, 18 MONTHS AND UNDER 2 YEARS

1, Entry, Kenneth D. Matz; 2, Mar Valo Happy LeRoy, Lowell Thomas Butler, Oroville; 3, M. Venus's Major, Helen Gerger, Gridley.

BULL, 2 YEARS AND UNDER 3

1, Folly Farm Levity Prince, Irvin L. and Ella O. Little; 2, Golden Butte Tom Sawyer, Richard Adams, Gridley.

BULL, 3 YEARS AND OVER

1, Odora Happy Knight, Mart Butler, Hanford.

HEIFER CALF, UNDER 6 MONTHS

1, Model's Crown Maida, Kenneth D. Matz; 2, Model's Crown Beth, Kenneth D. Matz; 3, Few Acres Majesty's Marionette, Diann Hale, Gridley.

HEIFER CALF, 6 MONTHS AND UNDER 12

1, Model's Crown Gay, Kenneth D. Matz; 2, Model's Crown Lina, Palmer N. Matz, Corning; 3, Folly Farm Levity Lane, Irvin L. and Ella O. Little.

HEIFER, 1 YEAR AND UNDER 18 MONTHS

1, Few Acres Masher's Missette, Irvin L. and Ella O. Little; 2, Folly Farm Gay Molly, Irvin L. and Ella O. Little; 3, Myra of Island Farm, Palmer N. Matz.

HEIFER, 18 MONTHS AND UNDER 2 YEARS

1, Elm Lane Charlotte Marie, Irvin L. and Ella O. Little; 2, Lindy Golden Mary, Kenneth D. Matz; 3, Few Acres Levity Millie, Irvin L. Little.

COW, 2 YEARS AND UNDER 3

1, Hi-Oaks Masher's Lawanda, Irvin L. and Ella O. Little; 2, Happyholme Ambler's Mazie, Irvin L. and Ella O. Little; 3, Stonycrest Supreme Quiety, Palmer N. Matz.

COW, 3 YEARS AND UNDER 4

1, Happyholme Hector's Heiress, Irvin L. and Ella O. Little; 2, Rex's Magnesium, Judith A. Little; 3, Golden Butte Rival Faith, Judith A. Little.

COW, 4 YEARS AND UNDER 5

1, Folly Farm Levity Louise, Judith A. Little; 2, Cederquist Rosie Lad, Irvin L. and Ella O. Little; 3, Hidden Meadows Bonnet, Palmer N. Matz.

COW, 5 YEARS AND OVER

1, Cameo Sonata's Lady, Lowell Thomas Butler, Oroville; 2, Karena of Caliglenn Farm, Judith A. Little; 3, Wandamere Princess Mary, Irvin L. and Ella O. Little.

SENIOR GET OF SIRE

1, Irvin L. and Ella O. Little on get of Curtiss Candy Levity Granite.

JUNIOR GET OF SIRE

1, Kenneth D. Matz on get of Happyholme Model's Crown; 2, Irvin L. and Ella O. Little on get of Curtiss Candy Levity Granite.

PRODUCE OF DAM

1, Judith A. Little on produce of Folly Farms Bell Bonnie; 2, Irvin L. and Ella O. Little on produce of Bonnie Brite Rosie; 3, Irvin L. and Ella O. Little on produce of Tarnigan Princess.

DAIRY HERD

1, Irvin L. and Ella O. Little; 2, Judith A. Little; 3, Lowell Thomas Butler.

YOUNG HERD

1, Irvin L. and Ella O. Little; 2, Kenneth D. Matz.

Southeastern Michigan Guernsey Parish Show

By MRS. H. M. DANCER

THE Southeastern Michigan Parish Show was held on August 15 at the Monroe County Fairgrounds in conjunction with the last day of the county fair. About 100 spectators enjoyed the able placings of Howard Colby, owner of Colby Dale Farms, Romeo. Sixty head of animals were shown, seven bulls and 53 females. The grass root farmers showed what years of breeding can do to make a showing of fawn and white to be proud of.

There are seven counties in this parish, Hillesdale, Jackson, Calhoun, Branch, Lenawee, Monroe and Washtenaw, but due to the busy harvest season not all counties were represented. Donald Doty of Monroe acted in the capacity of manager of the show.

The officers of this parish area are as follows: President, Lloyd Cooley, Hudson; vice-president, Harold Dancer, Jackson; secretary-treasurer, William Bradstreet, Hudson. Board of Directors: Clynt Carpenter, Coldwater; Harold Shook, Quincy; Don Hartzell, North Adams; J. C. Perrigo, Camden; Lloyd Cooley, Hudson; W. E. Dudley, Adrian; J. C. Philips, Athens; Alvin Knuth, Homer; Harold Ray, Albion; Harold Dancer, Jackson; Harry Hackman, Temperance; Donald Doty, Monroe; Orson Tobias, Chelsea, and Klinger Brothers, Chelsea.

Thirty-five 4-H members participated in the judging contest. Six of

them tied for first place and their prize was a year's subscription to the Guernsey Breeders' Journal. Three of the winners were from the same club, Don Dietrich, Richard Creswell and Joyce Dunn, all of Milan. The other winners were Elgin Darling, Willis, Carol Jean Knapp, Monroe, and Sandra Copeland.

Following is a list of awards:

SENIOR AND GRAND CHAMPION BULL
Willowbrook J. Sulton, Cooley Bros., Hudson.

RESERVE JUNIOR CHAMPION BULL
Shawnee Springs Actor, Arthur Brodbeck, Ottawa Lake.

JUNIOR CHAMPION BULL
Cowham Farm Neva's Rosrex, C. F. Cowham, Jackson.

SENIOR AND GRAND CHAMPION FEMALE
Willowbrook J. Maxine, Cooley Bros.

JUNIOR CHAMPION FEMALE
Hickory Manor K Bessie, Sandra L. Copeland, Clinton.

BULL CALF
1, Cowham Farm Neva's Rosrex, C. F. Cowham; 2, Willowbrook His Majesty, Cooley Bros.; 3, Entry, Raymond Sype, Monroe.

BULL, 18 MONTHS AND UNDER 2 YEARS
1, Shawnee Springs Actor, Arthur Brodbeck.

BULL, 2 YEARS AND OVER
1, Willowbrook J. Sulton, Cooley Bros.; 2, Buster Carol Aristocrat, W. W. Case, Dundee; 3, Shawnee Springs Comrade, Raymond Sype.

HEIFER CALF, UNDER 6 MONTHS
1, Cowham Farm Ben's Chum, Lois Ann Copeland, Clinton; 2, Cowham Farm Ben's Sensation, H. M. Dancer, Jackson; 3, Neva of Plaisance, B. S. Knapp, Monroe.

HEIFER CALF, 6 MONTHS AND UNDER 12
1, Cowham Farm Pamdon's Sunann, Ronald Jacob, Riga; 2, Orella of Doty Homestead, Doty Bros., Monroe; 3, Sycamore Vale Harriet, Philip Graves, Hudson.

HEIFER, 1 YEAR AND UNDER 18 MONTHS
1, Hickory Manor K Bessie, Sandra L. Copeland, Clinton; 2, Willowbrook Noble Cathlene, Patricia Ann Goodlook, Clayton; 3, Lockshore Maxim Nina, Ronald Jacob, Riga.

HEIFER, 18 MONTHS AND UNDER 2 YEARS
1, Willowbrook J. Pamalee, Cooley Bros.; 2, Entry, Cooley Bros.; 3, Pamela of Macon, Karl W. Kimmerer, Britton.

2-YEAR-OLD COW
(Not in Milk)
1, Nancy of Doty Homestead, Donald Doty, Monroe; 2, Shawnee Springs Priscilla, Charles J. Waterstadt, Monroe; 3, Mildred of La Plaisance, B. S. Knapp.

2-YEAR-OLD COW
(In Milk)
1, Entry, Cooley Bros.; 2, Hickory Manor King's Mollie, Harold D. Thompson, Blissfield; 3, Regal's Kristeen, Frederick Sype, Carleton.

COW, 3 YEARS OLD
1, Cowham Farm King's Fern, H. M. Dancer; 2, Melissa of Doty Homestead, Donald Doty; 3, Marcia of Doty Homestead, Donald Doty.

AGED COWS
1, Willowbrook J. Maxine, Cooley Bros.; 2, Kristin of Doty Homestead, Doty Bros.; 3, Cowham Farm Emory's Goldeen, H. M. Dancer.

GET OF SIRE
1, Cooley Bros. on get of Cesor Penwyn's Jacques; 2, Fred Sype on get of Shawnee Springs Mainstay.

PRODUCE OF DAM
1, Doty Bros. on produce of Caswell's Teresa; 2, Cooley Bros. on produce of Willowbrook Crown Iris; 3, Fred and Shirley Sype on produce of Shawnee Springs Crystal.

BEST UDDERED
1, Willowbrook J. Maxine, Cooley Bros.; 2, Cowham Farm King's Fern, H. M. Dancer; 3, Shawnee Springs Crystal, Raymond Sype.

BEST PRODUCTION
1, Cowham Farm Emory's Goldeen, H. M. Dancer; 2, Knollnook Lute's Delight, Larry M. Collyer, Adrian.

COUNTY HERD
1, Lenawee County; 2, Monroe County.

Kosciusko County, Ind., Show

By R. L. HOLDEN

THE Kosciusko County G. B. A. held a parish or district show in connection with the Kosciusko County Fair at Warsaw, Ind., on August 21. They were able to use the new facilities for the housing of dairy cattle on the fairgrounds, which are about half completed and which are being built by means of popular subscription among the dairy interests in the county. Alden P. (Baldy) Cole, fieldman for the Michigan G. B. A., was invited to judge all the dairy cattle in the show and he did a nice job. He gave good reasons and the placings appeared to be pretty satisfactory to the exhibitors and the ringside. Altogether, 112 head of Guernseys were shown of which, surprisingly, 24 were bulls and 88 were females. There was only a limited number of entries from Kosciusko County, but the show was well supported by breeders from adjoining counties. It turned out to be a good show, both as to numbers and to quality, and with a good ringside.

Missing notably on show day was Joe Clark, the lessee of Broadmoor Farm, Milford, and vice-president of the Kosciusko County G. B. A. and one of their boosters. Joe suffered a heart attack the day before the show and could not make it, although he is reported to be coming along fine.

Following is a list of awards:

SENIOR AND GRAND CHAMPION BULL
Signet's Loraine's Valorous, Peter B. Lehman, Decatur.

RESERVE AND JUNIOR CHAMPION BULL
Wilgorlan Farms King's Star, Russell J. Wenger, Goshen.

SENIOR AND GRAND CHAMPION FEMALE
Maurana Master's Harp, Dr. M. L. Weldy, Wakarusa.

RESERVE CHAMPION FEMALE
Sunny Dale Farm Sue, Dr. M. L. Weldy.

JUNIOR CHAMPION FEMALE
Lookwell Heir's Buttermaid, Mervin and Shelba Jean Eby, Elkhart.

BULL CALF, UNDER 6 MONTHS
1, Clover Leaf Luluabelle Scotty, William Schrock, Goshen; 2, Entry, Mervin Eby and Son; 3, Entry, Dr. M. L. Weldy.

BULL CALF, 6 MONTHS AND UNDER 12
1, Entry, Mervin Eby and Son; 2, Rebecca's Fellow Rudolph, Larry G. Metzger, Claypool; 3, Clover Leaf's Fashion Prince, William Schrock.

BULL, 1 YEAR AND UNDER 18 MONTHS
1, Entry, Russell J. Wenger; 2, Mulhocaway Double Butterfat, Dr. M. L. Weldy; 3, Riverbend Gallant King, Jack H. Beebe, Warsaw.

BULL, 18 MONTHS AND UNDER 2 YEARS
1, Wilgorlan Farms King's Star, Russell J. Wenger; 2, Caumsett Weathercaster, C. L. Jenkins, Peru; 3, Lookwell S. Freeman, Mervin Eby.

BULL, 2 YEARS OLD
1, Valley Set M. Cardinal, Russell J. and Ronald E. Wenger, Goshen; 2, Broadmoor Pearl's Model, Albert Buchanan, Milford.

AGED BULL
1, Signet's Loraine's Valor, Peter B. Lehman; 2, Broadmoor Victor, Albert Buchanan.

HEIFER CALF, UNDER 6 MONTHS
1, Entry, Krauter and Leer, New Paris; 2, Entry, Dr. M. L. Weldy; 3, Valley Set Cals Honeymoon, Russell J. and Carlton J. Wenger.

HEIFER CALF, 6 MONTHS AND UNDER 12
1, Maurana C. Graceful, Dr. M. L. and Alice Maurene Weldy; 2, Valley Set Tims Colleen, Russell J. Wenger; 3, South View Vic's Louise, Leo H. Miller and Metzger Brothers, South Whitley.

HEIFER, 1 YEAR AND UNDER 18 MONTHS
1, Signet's N. Valentina, Peter B. Lehman; 2, Valley Set C. B. Marigold, Russell J. and Ronald E. Wenger; 3, Valley Set Spots Rosebud, Russell J. Wenger.

HEIFER, 18 MONTHS AND UNDER 2 YEARS
1, Lookwell Heir's Buttermaid, Mervin and Shelba Jean Eby; 2, Broadmoor Carmel, Albert Buchanan; 3, Entry, Albert Buchanan.

COW, 2 YEARS OLD, not in milk
1, Maurana H. Lucille, Dr. M. L. Weldy.

COW, 2 YEARS AND UNDER 3
1, Lookwell Juno's Red Wing, Roger J. Eby, Elkhart; 2, Lauxmont Financier's Revenue, Russell J. and Carlton J. Wenger; 3, Colonel's R. Twinkle, Peter B. Lehman.

COW, 3 YEARS AND UNDER 4
1, Clover Leaf Tootsie's Mickey, Herman Schrock, Goshen; 2, Golden Hills S. Judy, C. L. Jenkins and Julius Moy, Peru; 3, Entry, Mervin Eby and Son.

COW, 4 YEARS AND UNDER 5
1, Maurana Master's Harp, Dr. M. L. Weldy; 2, Maurana Master's Grace, Dr. M. L. and Alice Maurene Weldy; 3, Lookwell Count's Elaine, Mervin Eby.

COW, 5 YEARS AND OVER
1, Sunny Dale Farm Sue, Dr. M. L. Weldy; 2, Starr Farm Bara Belle, C. L. Jenkins and Julius Moy, Peru; 3, Lookwell T. Lottie, Carolyn Fay Eby, Elkhart.

JUNIOR GET OF SIRE
1, Entry, Dr. M. L. Weldy; 2, Mervin Eby and Son on get of Lookwell T. Spotlight.

SENIOR GET OF SIRE
1, Entry, Dr. M. L. Weldy.

PRODUCE OF DAM
1, Entry, Dr. M. L. Weldy; 2, Entry, Peter B. Lehman; 3, Entry, Dr. M. L. Weldy.

DAIRY HERD
1, Dr. M. L. Weldy.

BEST UDDERED COW
1, Lookwell Juno's Red Wing, Roger J. Eby; 2, Maurana Master's Harp, Dr. M. L. Weldy; 3, Sunny Dale Farm Sue, Dr. M. L. Weldy.

PREMIER BREEDER
1, Mervin Eby; 2, Russell J. Wenger.

Washington Guernsey Field Days

By ELMER J. MEADOWS

OVER 525 Guernsey breeders and friends attended the six field days held the week of August 3 in Washington. Ivan Loughary, Extension Dairy Specialist, Washington State College, Pullman, accompanied Elmer J. Meadows, field representative for The American Guernsey Cattle Club on the trip, and was the official judge. The meetings were planned by the Washington

The Valley Gem Colorful family at George M. Dynes' Farm, Mt. Vernon, Wash., with breeders attending the Skagit County field day.

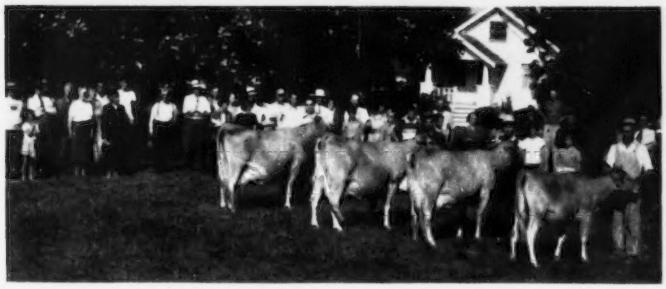

Four generations of the Marcella family at the farm of Zweegman Brothers, Lynden, Wash., at the Whatcom County field day.

Breeders and friends attending the Yakima Valley Field Day at A. Winters' Farm, Wapato, Wash.

Breeders and 4-H members attending the field day at the Paul Gibson Farm, Deer Park, Wash., as part of the Inland Empire program.

Guernsey Cattle Club in co-operation with the county clubs. Officers of the county clubs working with their County Extension Agent and Vocational Agricultural instructors, made the local arrangements.

Clark County

The week's activities started in Clark County in the vicinity of Vancouver, Wash. The day's program was a judging contest for everyone. Guernsey trophies were presented the winners in the various divisions. Drs. Phillips and Thackery, Vancouver Veterinarian Clinic, gave the trophy to Jim Reylea, the best 4-H judge; Ed Firstenbuger of the bank, presented Lloyd Hathaway the prize for the best adult judge, and Arnold Robinson, manager of the Co-operative Dairymen's Association, presented the trophy to Don Harris as the best Future Farmer of America judge.

The largest group of the week, 157, started at the Kenneth W. McKenzie dairy where three classes were judged. A picnic dinner was served in the McKenzie grove and afterward three more classes were judged at the W. F. Bennett and Sons farm.

Skagit County

In the Skagit County valley the day was spent studying breeders' herds with particular emphasis on cow families. The group visited the herds of Jim Olson and Albert Johnson, both of Mount Vernon. At the Olson farm the entire herd, particularly the daughters sired by Western Glow Maryann's Royal and Western Glow Bravery, were shown. At Albert Johnson's farm, descendants of the famous Chicona cow, Beauty of Chicona, and another family very closely related, were seen. In this herd is to be found the closest blood to Langwater Traveler, top and bottom. At noon the ladies served a picnic lunch in the Mount Vernon City Park. After lunch the first stop was at George Dyne's farm at Mount Vernon, where they saw the progeny of two outstanding cows, Cloverleaf Rose's Bonita and Valley Gem Colorful. Both cows carry much Langwater Traveler blood with some outcross. Mr. Dynes has sold progeny of both, close to and over $4,000 each.

The last herd visited was that of Earl Hardin, Bow, where the group saw daughters of various sires used in the herd, including Flying Horse Clara's General and Avalawn Norwood.

Whatcom County

In Whatcom County the Guernsey Club planned a varied program which started at the farm of Clarence Erdman, Bellingham. There they saw progeny of his old Canadian cow as well as the entire herd, the younger ones sired mostly by bulls in the Northwest Breeders Association stud. Also of great interest was his pasture program, where he rotates grazing every other day. Mr. Erdman's new seeding of Ladino Clover and grass was almost unbelievable. The pasture has been used heavily and most of it had to be held for hay or silage because it was too much for the cows. His seeding had been made this spring without a nurse crop. At noon the group had lunch served in the Berthuson Park, just west of Lynden.

The afternoon program was at the Zweegman Brothers' farm, Lynden. Several classes of cows and heifers were judged, after which four generations of their famous Marcella family were brought out.

Clark County, Wash., contest winners: Walter Wendt, president of county association, presented Jim Reylea with 4-H trophy given by Vancouver Veterinarian Clinic; Ed Firstenburger, of the bank, presented prize to Walter Jones, adult winner; Don Harris received FFA trophy presented by Arnold Robinson, manager of Coop. Dairymen's Association.

Winners of judging contest at Valley Gem Farms, Arlington, Wash.: Archie Olson and Cecil White, tied for men; Jeanette Klein, 4-H winner; Mrs. Cecil White and Mrs. L. W. Power, tied for women, and Delmar Fleming, Monroe, chairman of the program.

About a third of those attending were fellow Guernsey breeders from Canada, including Leonard Zink, president of the Canadian Guernsey Cattle Club.

Snohomish County

For the third year Valley Gem Farms, Arlington, owned by John Wrage and Charles Grewe, were hosts to the Snohomish County Guernsey breeders. The program started with short talks by Elmer J. Meadows of The American Guernsey Cattle Club, Ivan Loughary, Extension Dairyman, Delmar Fleming, and George Gamble. Mr. Loughary discussed dry lot feeding of dairy cows where the grass is hauled to the cows, while Mr. Fleming and Mr. Gamble cited their experience with the practice this year. Both observed the cows were doing better and producing more uniformily and grass was going farther as it was taking considerably less grain.

After the formal program, lunch was served and the group judged several classes of cows. The American Guernsey Cattle Club gave prizes to the best judges as follows: Cecil White, Mount Vernon, and Archie Olson, Arlington, tied for men; Mrs. Cecil White and Mrs. L. W. Power, Burlington, tied for the ladies, and Jeanette Klein, Arlington, was best junior judge.

Yakima Valley

In the Yakima Valley the program included the judging of cattle, with three very good classes judged at the E. M. Russell Farm at Wapato. After lunch three more classes were judged at the Arthur Winters farm at Wapato, with visitors from the entire valley and Ellensburg attending. In the Russell herd the "Rusty" family was shown and discussed, and in Arthur Winter's herd the "Lady" cow and her daughters were shown after the judging work.

Inland Empire

The Inland Empire Guernsey Cattle Club made this year's field day one for the 4-H Club members as well as for the adults. It was their day to practice judging Guernseys and a total of 115 people attended from all parts of the Inland Empire. In the morning, two classes were judged at the Robert Olson farm near Deer Park. Lunch was held in the Deer Park city park after which the group judged two classes at the Glenn Kincaid farm. The final stop for the day and the week was at the Paul Gibson farm where they judged two classes of cows and one of heifers.

Champaign District Show

By R. W. Bishop

George M. Newlin, manager of Woodacres Farm, Princeton, N. J., was the judge for the Second Champaign County District Show at the Urbana, Ohio, Fair on August 11. The show started at 6:30 p. m. and the classes, with a total of 175 head, were finished by judge Newlin at 1:00 a. m. It was probably Ohio's outstanding district show of the year. Quality was good, and the classes were large with several having over 25 entries.

An elaborate printed program, supported by advertising, helped to make the show interesting and successful to a large ringside throughout the evening. The show was a repeat from last year, when this new association led Ohio district shows with 160 head. The officers, including Jack Foust, president, Harold Oelker, vice-president, Howard Feather, secretary-treasurer, Jack Ayars, Don Cook, and James Hayes deserve a tribute for this sensational piece of Guernsey promotion. In addition, Harold Bean, former president of the association, and Junior Luse, Guernsey breeder and dairy cattle superintendent of the fair, made valuable contributions to the show. The local fair board went all out for good accommodations.

Special attraction included the introduction of Miss Ruth Payne, queen of the show and also State Guernsey Queen this year. Ruth passed out ribbons to the winners. Howard Foust, state Director of Agriculture, was a special guest.

J. C. Foust and W. W. Hanna were heavy winners, taking nine blues including junior and grand champion bull and junior champion female that also received the Ohio G. B. A. trophy. James R. Fielder, Logan County FFA member, had the senior and grand championship for females with his Plainview Butterfat Lady. Jim was among the Ohio junior Guernsey group that went to the National Guernsey Show at Waterloo two years ago. McCoy Bailey and Sons exhibited the senior champion bull.

Two classes were devoted to junior exhibitors. These were won by James S. Outland and James R. Fielder, both of Logan County, with James Fielder getting the championship. A beautiful array of trophies was awarded which made the show a gala event. R. W. Bishop of the state Guernsey office was ringmaster of the show.

Following is a list of awards:

Junior and Grand Champion Bull

Mayflower's Honor Flash, J. C. Foust and W. W. Hanna, Urbana.

Senior Champion Bull

Mayflower's F. Charmer, McCoy Bailey and Sons, Mechanicsburg.

Senior and Grand Champion Female

Plainview Butterfat Lady, James Richard Fielder, Quincy.

Junior Champion Female

Mayflower's Honor Lively, J. C. Foust and W. W. Hanna.

Bull Calf, Under 1 Year

1, Hayes Acres Improver, James A. Hayes, Urbana; 2, Welcome In Royal Ruler, W. W. McKitrick and Son, Dublin; 3, McDonald Farms Jolly Scion, Hazel H. Beach, Elizabeth Beach Sommers and Robert Sommers, London.

Bull, 1 Year and Under 18 Months

1, Mayflower's Honor Flash, J. C. Foust and W. W. Hanna; 2, Millcreek's Genadier, Emerson Scott, Saint Paris.

Bull, 18 Months and Under 2 Years

1, Welcome In Favor Senator, W. W. McKitrick and Son, and Harold Paxson and Son, Fairborn; 2, Leader's Royal Lee, Ronald L. Welch, Mechanicsburg; 3, Land-of-Living Steadfast Odin, John H. Ayars, Mechanicsburg.

Bull, 2 Years and Over

1, Mayflower's F. Charmer, McCoy Bailey and Sons; 2, Burgel's Sir Jim, James Burgel, Jr., Urbana; 3, Land-of-Living Avalon King, John H. Ayars.

Heifer Calf, Under 6 Months

1, Shawnee Princess Rose, James S. Outland, Huntsville; 2, Maple Lawn Gay Song, Ronald L. Welch; 3, Donell's Valiant Pansy Mae, Richard Holdren, West Liberty.

Heifer Calf, 6 Months and Under 12

1, Leaders Butterfat Favorite, Howard Paxson and Son; 2, Darby Vale Kathy,

Donald F. Elliott, Galloway; 3, Footprint's Nola, Jack Oelker, Urbana.

HEIFER, 1 YEAR AND UNDER 18 MONTHS

1, Hayes Acres Honor Mabel, Sumner I. Hayes, Urbana; 2, Patsy Princess Janella, Roberta Lombard, Plain City; 3, Donell's Dolly Mae, Marjory Ellen Holdren, West Liberty.

HEIFER, 18 MONTHS AND UNDER 2 YEARS

1, Mayflower's Honor Lively, J. C. Foust and W. W. Hanna; 2, Oelker's Footprint Valorous, Harold Oelker; 3, Oelker's Farm's Royal Alice, Harold Oelker.

COW, 2 YEARS AND UNDER 3

1, Mattewa Cleo, Harold Oelker; 2, Trixie's Country Flower, Howard Paxson and Son; 3, Land-of-Living Augusta Ideal, John H. Ayars.

COW, 3 YEARS AND UNDER 4

1, Entry, James A. Hayes; 2, Gra-Bill's Ella-Mae, James A. Hayes; 3, Mayflower's Forsaken, J. C. Foust and W. W. Hanna.

COW, 4 YEARS AND UNDER 5

1, Entry, J. C. Foust and W. W. Hanna; 2, Mayflower's Melinda, Howard Paxson and Son; 3, Plainview Butterfat Dreamer, James Richard Fielder.

COW, 5 YEARS AND OVER

1, Plainview Butterfat Lady, James Richard Fielder; 2, Franbelle of Shady Knoll, Billy Hugh Ayars, Mechanicsburg; 3, Darby Vale Kattie, Donald F. Elliott.

JUNIOR GET OF SIRE

1, J. C. Foust and W. W. Hanna on get of Woodacres Royal Honor; 2, Entry, James A. Hayes; 3, Harold Oelker on get of Foremost Footprint 4th.

SENIOR GET OF SIRE

1, J. C. Foust and W. W. Hanna on get of Foremost Footprint 4th.

PRODUCE OF DAM

1, J. C. Foust and W. W. Hanna on produce of Mayflower's Lively; 2, James Richard Fielder on produce of Goldmead Butterfat Clara; 3, Entry, Richard Holdren.

THREE BEST FEMALES
BRED AND OWNED BY EXHIBITOR

1, J. C. Foust and W. W. Hanna; 2, Hazel Beach; 3, Harold Oelker.

BEST UDDERED

1, Mattewa Cleo, Harold Oelker; 2, Plainview Butterfat Lady, James Richard Fielder; 3, Franbelle of Shady Knoll, Billy Hugh Ayars.

YOUNG HERD

1, J. C. Foust and W. W. Hanna; 2, Howard Paxson and Son; 3, Harold Oelker.

DAIRY HERD

1, J. C. Foust and W. W. Hanna; 2, J. H. Ayars and Son; 3, James Richard Fielder.

BEST FEMALE NOT IN MILK
SHOWN BY JUNIOR EXHIBITOR

1, Shawnee Princess Rose, James S. Outland; 2, Hayes Acres Honor Mabel, Sumner I. Hayes; 3, Maple Lawn Gay Song, Ronald L. Welch.

BEST FEMALE, 2 YEARS AND OVER
SHOWN BY JUNIOR EXHIBITOR

1, Plainview Butterfat Lady, James Richard Fielder; 2, Franbelle of Shady Knoll, Billy Hugh Ayars; 3, Indian Lake's Golden Maxine, Mary Lois Holdren, West Liberty.

Southeastern Ohio 4th Annual District Show

By H. E. DENLINGER

QYALITY, not numbers, was the feature of the 4th Annual Guernsey District Show held in connection with the Athens County Fair on August 26. Some 63 head were shown and judged by Dr. John L. McKitrick, Dublin, Ohio, according to Wayne Roush, secretary of the Southeastern Ohio G. B. A. Critt Bradford, Meigs and Gallia County DHIA tester, served as ringmaster, and Wayne Roush distributed the ribbons. H. E. Denlinger, of the State Association, was present and assisted with the show. Full value of all trophies awarded was $175. The trophy committee, consisting of Mr. and Mrs. Roscoe Burdette, Mr. and Mrs. John Gabriel, and Mr. and Mrs. Walter Cunningham, did an outstanding job again this year in getting some 15 to 20 beautiful trophies awarded to the first place in the various classes.

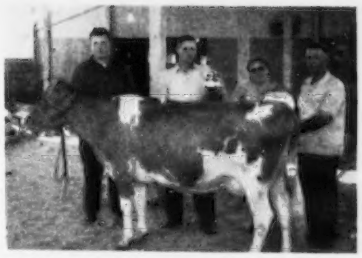

Jim Carnahan, Dr. John L. McKitrick, judge, and Mrs. and Mr. Harold Carnahan who received the Ohio G. B. A. trophy for the best female at the Southeastern Ohio District Guernsey Show.

Scott Burdette, winner of the junior fitting and showmanship contest at the Southeastern Ohio District Guernsey Show. In the background, Mr. and Mrs. Roscoe Burdette and Scott's brother.

Special guests at the show included Homer Gall, farm manager of Ohio State Institution Farms, Columbus, and Ross Wright, local county agent. Both Mr. Gall and Mr. Wright commented upon the sound development and rapid growth of not only the Guernsey breed but the show in Athens County during the past few years. The junior dairy program has assisted materially in this development.

Scott Burdette, son of Mr. and Mrs. Roscoe Burdette, finally won the fitting and showmanship contest after having been a runner-up in the same class in 1952. Dr. McKitrick, official judge, did an excellent job in pointing out the things to keep in mind in showing an animal off to its best in a show ring. The audience especially appreciated this part of the show and Dr. McKitrick's remarks and instructions to the junior members.

It was Harold and Jim Carnahan's day. Jim Carnahan won the senior and grand championship for females on Sunnysage Cherub and was also awarded the Ohio G. B. A. trophy for the best female shown and owned by the exhibitor. Fagan Price won the junior and grand championship for bulls on Wilgorlan Farms Herald, a bull he had purchased from Wilgorlan Farms last year. Harold Carnahan and Wayne and Edson Roush won senior championship for bulls on Welcome In Edin Valor.

There was intense interest and enthusiasm among the breeders as well as the ringside. This will mean much in the Guernsey future in that southeastern section of the state.

Following is a list of awards:

JUNIOR AND GRAND CHAMPION BULL

Wilgorlan Farms Herald, Fagan Price, Portland.

SENIOR CHAMPION BULL

Welcome In Edin Valor, Harold Carnahan, Wayne and Edson Roush, Racine.

SENIOR AND GRAND CHAMPION FEMALE

Sunnysage Cherub, James W. Carnahan, Racine.

JUNIOR CHAMPION FEMALE

Windy Hills Joanna, Jenny D. Beasley, Athens.

BULL CALF, UNDER 6 MONTHS

1, Twin Oaks Bill, P. D. Atterback, Warsaw; 2, Entry, Harold Carnahan and Son.

BULL, 6 MONTHS AND UNDER 12

1, Twin Elm Esquire Lad, Charles H. Theiss, Racine.

BULL, 1 YEAR AND UNDER 18 MONTHS

1, Wilgorlan Farms Herald, Fagan Price; 2, Sunnysage Valor's Masterpiece, Harold Carnahan; 3, Sunnysage Arnold's Prince, Harold Carnahan.

BULL, 18 MONTHS AND UNDER 2 YEARS

1, Brookdale Codys Leader, J. E. Brown, Wellston; 2, Lookout Point Prince Valiant, John M. Gabriel, Athens.

BULL, 2 YEARS AND UNDER 3

1, Sunnysage Steadfast Adventurer, Harold Carnahan.

BULL, 3 YEARS AND OVER

1, Welcome In Edin Valor, Harold Carnahan and Wayne and Edson Roush; 2, Crescent Lake Caesar, Clarence V. Price, Columbus.

HEIFER CALF, UNDER 6 MONTHS

1, Wilgorlan Farms Heidi, Fagan Price; 2, Sunnysage P. Beauty, Harold Carnahan; 3, Twin Elm Karen, Charles H. Theiss.

HEIFER CALF, 6 MONTHS AND UNDER 12

1, Pleasant View Leader Velma, Wayne Roush; 2, Crescent Lake Brightness, Clarence V. Price; 3, Locust Grove Bonnie Girl, Barbara R. Roush, Racine.

HEIFER, 1 YEAR AND UNDER 18 MONTHS

1, Windy Hills Joanna, Jenny D. Beasley; 2, Windy Hills Joan, Jenny D. Beasley; 3, Entry, Charles H. Theiss.

HEIFER, 18 MONTHS AND UNDER 2 YEARS

1, Locust Grove Lovely A., Edson Roush; 2, Windy Hills Questa Janie, Jenny D. Beasley; 3, Crescent Lake Hope, Clarence V. Price.

COW, 2 YEARS AND UNDER 3

1, Crescent Lake Corine, Clarence V. Price; 2, Sunnysage Beauty's Carol, Harold Carnahan; 3, Locust Grove Jane, Aubra Bailey, Coolville.

COW, 3 YEARS AND UNDER 4

1, Sunnysage Cherub, James W. Carnahan; 2, Burdette's Sal, Roscoe Burdette, Guysville; 3, Entry, Charles H. Theiss.

COW, 4 YEARS AND OVER

1, Rose Ann Content, Clarence V. Price; 2, Loch Lomond Radiant's Grace, Harold Carnahan and Son; 3, Ken-Edin Princess Tilda, John M. Gabriel, Athens.

GET OF SIRE

1, Harold Carnahan; 2, Clarence V. Price; 3, John M. Gabriel.

PRODUCE OF DAM

1, Jenny D. Beasley; 2, Charles H. Theiss; 3, Clarence V. Price.

THREE BEST FEMALES, BRED AND OWNED BY EXHIBITOR

1, Harold Carnahan; 2, Jenny D. Beasley; 3, Clarence V. Price.

BEST UDDERED

1, Harold Carnahan; 2, Clarence V. Price; 3, Charles H. Theiss.

Vermont Parish Show

By JOSEPH PENDERGAST

VERMONT Guernsey breeders can always be depended upon to support their annual parish show. Good Vermont Guernseys were again stabled for the show where once Phillips Farm Guernseys, Montpelier, long since dispersed, occupied the stalls. The show ring, situated near Mr. and Mrs. Phillips' home and directly across the road from the barns, made an ideal place to show cattle.

The Show, held on August 20, was judged by Dave Younger, manager of Hanover Hill Farms, Yorktown Heights, New York. Both quality of the cattle and a larger ringside were in evidence at the Show.

Heading the bull calf class was Saddleback C. Vagabond, owned by Saddleback Farm, S. S. Yates, Dorset. Ralph H. Perry, Ira, showing Maplewood Royal Pride, placed first in the class six months and under 12. The grand champion bull of the show and winner in the bull class, one year and under two, was High Mowing Diamond Royal, owned by Fran-Lorn Farm, Frank W. and Lorna A. Burditt, West Rutland.

The majority of female classes, parparticularly the younger groups, were well-filled, and quality generally was good all the way down the line.

Allenholm Guard Ina, owned by Ray R. Allen, South Hero, placed first in the junior calf class, with a Fran-Lorn Farm entry, Fran-Lorn B. Lore, winning the senior calf class. The junior and senior yearling classes were unusually strong, and Judge Younger selected for his first prize junior yearling, Ideal's Superior's Pride, owned by Ralph H. Perry, Ira. A 4-H Club girl, Nancy E. Goss, was first in the senior yearling class, and this heifer was later made junior champion of the show.

Brown's Beaver Brook Eunice, owned by Martin A. Brown, Wilmington, showing in excellent form, carrying a beautiful udder, won the two-year-old class. Beaver Brook Farm, Martin A. Brown, owner, also had the top three-year-old. From the aged cow class, Judge Younger selected as his senior and grand champion female, Saddleback Bluebird, a 10-year-old cow still carrying a well-attached udder, owned by S. S. Yates, Dorset. The Robert F. Bliss Memorial Trophy was awarded to Saddleback Farm for showing the grand champion cow.

Saddleback Bluebird, senior and grand champion cow at the Vermont Parish Show, owned by S. S. Yates, Dorset. Woody Follett at the halter.

Senior calf class at the Vermont Parish Show, with Fran-Lorn B. Lore, winner, in the foreground, held by her owner, Frank Burditt, West Rutland.

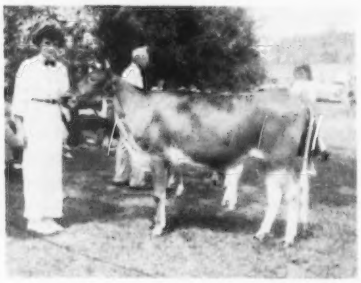

Nancy E. Goss, St. Johnsbury Center, and Gossholme Sensation's Cassie, junior champion at the Vermont Parish Show. Nancy was the winner of T. Redfield Phillips Trophy as winner of fitting and showmanship class.

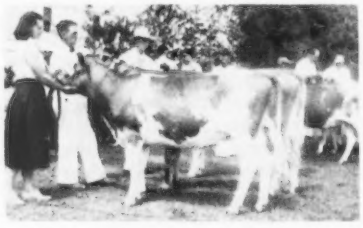

Junior yearling class at Vermont Parish Show. In the foreground is first prize heifer, Ideal's Superior's Pride, with Mrs. Ralph Perry, Ira. "Pride" is the heifer Mr. and Mrs. Perry won in the Ideal "What's My Name" Journal contest.

In the group classes, get of sire, produce of dam, and three best females bred by exhibitor, there were several very uniform groups. Strong Brothers, Craftsbury Common, had a nice uniform group of cows sired by Gayhead's H. I. Loyal that placed first and was winner of the Savery Farm Trophy. They also won the produce of dam class with a produce of Stronghold Blinkem, and gained possession of the Saddleback Farm Trophy. Beaver Brook Farm won the class for three best females owned and bred by exhibitor, and the Howland Farm Trophy.

One of the most important phases of the activities of both the Vermont Association and the Ladies' Auxiliary has been the work with 4-H boys and girls. The Parish Show always brings out a nice group of heifers owned and shown by 4-H members. In the junior calf class, Brown's Beaver Brook Genorca, owned by Elizabeth McNally, placed first. This calf was purchased by Elizabeth at the Association's 4-H Club Calf Sale held in connection with the Vermont Field Day. Beverly Ann Burditt, West Rutland, showing Fran-Lorn Donnita, took honors in the senior calf class, and Nancy E. Goss, St. Johnsbury Center, showing Gossholme Sensation's Cassie, was first in the yearling heifer class and champion 4-H animal of the show.

Practically all of the 4-H exhibitors took part in the fitting and showmanship class. Nancy E. Goss was winner and received the new T. Redfield Phillips Trophy awarded for the first time and given in honor of Mr. Phillips by Beaver Brook Farm. A special class for 4-H entries, two years and under three, was won by Ray W. Allen, South Hero, showing Saddleback F. Bettina, with Jan E. Stryker, East Corinth, second showing Sky Acres V. S. Arachne.

Ash-Med-Way Ohio Show

By GORDON B. BRIGGS

THE Fifth Ash-Med-Way Guernsey Association District Show was held on August 15 at the Medina County Fairgrounds, Medina, Ohio. The show this year was up to its previous strength in number of cattle shown, and the quality surpassed any show held to date. The outstanding feature was the unusually large number of family groups participating. The Gilmore Hiett, George McConnell, Ross Simon, Eldon Sigrist, R. W. Prinkey, A. O. Norris, Gail Heifner, Francis Ginn, and C. R. Huston families made the exhibit a huge success because every member helped in the showing and during the noon lunch hour.

One hundred one animals were exhibited by 22 breeders and junior Guernsey owners. Of this number, 12

were bulls and 89 were females. George W. Snyder, Coldsprings Farm, St. Johns, Pa., judged the show and did a very thorough, workmanlike job of placing the animals presented.

The "Chinese Auction" immediately following lunch drew the largest number of people and was the highlight of the show. The winner of the special futurity junior heifer calf class, Franchester K. H. Mary, owned by Charles B. Bolton, was sold to the Ashland Savings Bank, Ashland, Ohio, for $425 in the "Chinese Auction" and later resold in a regular auction to George W. Snyder for $175. This netted over $350, all of which will be used for 4-H and FFA promotional work in this association. C. R. Huston was the auctioneer and R. W. Prinkey, Harold Holdridge and Gordon Briggs worked the ring.

Applebrook's Golden Predictor, owned by R. W. Prinkey, Harold A. Holdridge, and Lloyd E. Ober, the first prize senior yearling, was junior and grand champion bull of the show. The senior champion bull was Villa-Way Ace's Promoter, owned by Gail E. Heifner, Sullivan.

Francis Ginn, Novelty, showed the beautiful cow, Red Cross Noble Ruth, to the senior and grand championship among the females. The junior champion female was Cedar Brook Colonel Butterfly owned by Auburn Norris, Jr., West Salem, a 4-H Club member.

Eleven trophies were awarded in 16 classes. The junior showmanship contest among 4-H and FFA showmen was won by Jo Ann Norris of West Salem. Larry Sigrist, West Salem, took the senior 4-H and FFA showmanship trophy. Best female owned by a 4-H member was shown by Auburn Norris, Jr. The Franchester trophy for the best two-year-old cow bred by exhibitor, a beautiful electric clock, was won by C. R. Huston and Sons, Medina.

Robert W. Bishop, Ohio field secretary, acted as master of ceremonies and Robert Snow passed the ribbons.

Following is a list of awards:

JUNIOR AND GRAND CHAMPION BULL

Applebrook's Golden Predictor, R. W. Prinkey, Wooster, Lloyd E. Ober, Newbury, and H. A. Holdridge, Medina.

SENIOR CHAMPION BULL

Villa-Way Ace's Promoter, Gail E. Heifner, Sullivan.

SENIOR AND GRAND CHAMPION FEMALE

Red Cross Noble Ruth, Francis Ginn, Novelty.

JUNIOR CHAMPION FEMALE

Cedar Brook Colonel Butterfly, Auburn Norris, Jr., West Salem.

BULL CALF, UNDER 6 MONTHS

1, Ollasses Melba's Maxim, Francis Ginn; 2, Greenwood Ken Brigadier, W. D. Briggs, Wadsworth; 3, Franchester Bright Honor, Charles B. Bolton, Lyndhurst.

BULL, 6 MONTHS AND UNDER 12

1, Villa-Way Pre Romeo, Gail E. Heifner; 2, Wey Acres Concentrate's Larry, Otto C. Kline and A. O. Norris, West Salem.

Francis Ginn, Novelty, Ohio, owner of Red Cross Noble Ruth, senior and grand champion cow at the Ash-Med-Way, Ohio, Show. George Snyder, judge, in the background.

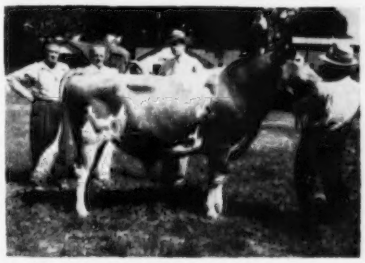

Applebrook's Golden Predictor, junior and grand champion bull at the Ash-Med-Way, Ohio, Show, with Harold Holdridge and R. W. Prinkey, owners, and Robert Powers, D. H. & L. Feed Company, presenting trophy. C. R. Huston at the halter.

BULL, 1 YEAR AND UNDER 18 MONTHS

1, Greenwood Ken Brian, W. D. Briggs; 2, Villa-Way Ace's Performer, Gail E. Heifner.

BULL, 18 MONTHS AND UNDER 2 YEARS

1, Applebrook's Golden Predictor, R. W. Prinkey, Lloyd E. Ober and H. A. Holdridge.

BULL, 2 YEARS OLD

1, Villa-Way Ace's Promoter, Gail E. Heifner.

HEIFER CALF, UNDER 6 MONTHS

1, Woodlark Levity Fayette, R. W. and Thelma Prinkey, Wooster; 2, Every, Francis Ginn; 3, Ollasses Melba's Volga, Francis Ginn.

HEIFER CALF, 6 MONTHS AND UNDER 12

1, Franchester Bright Inez, Charles B. Bolton; 2, Seven Maples L's Janice, Eldon E. and Jerry Alan Sigrist, West Salem; 3, O'Kay Cadet's Netta, Jo Ann Norris, West Salem.

HEIFER, 1 YEAR AND UNDER 18 MONTHS

1, Franchester Free Betty, Charles B. Bolton; 2, Franchester Mystic Bouquet, Charles B. Bolton; 3, Franchester Lucky Halma, Charles B. Bolton.

HEIFER, 18 MONTHS AND UNDER 2 YEARS

1, Cedar Brook Colonel Butterfly, Auburn Norris, Jr., West Salem; 2, Woodlark Levity Maggie, R. W. and Gay Prinkey, Wooster; 3, Villa-Way Pre Lively, Gail E. Heifner.

COW, 2 YEARS AND UNDER 3

1, Franchester Free Witchann, Charles B. Bolton; 2, Arrus High Radiance, C. R. Huston, Medina; 3, Woodlark Princess Peggy, R. W. and Thelma Prinkey.

COW, 3 YEARS AND UNDER 4

1, Franchester Free Ione, Charles B. Bolton; 2, Franchester Free Witchita, Charles B. Bolton; 3, Seven Maples Lordship's Zelda, Eldon E. and Larry Edward Sigrist, West Salem.

COW, 4 YEARS AND OVER

1, Red Cross Noble Ruth, Francis Ginn; 2, Cesor Inheritance Lilybelle, Francis Ginn; 3, Franchester Free Catherine, Charles B. Bolton.

JUNIOR GET OF SIRE

1, Francis Ginn on get of Riegeldale Melba's Interceptor; 2, Charles B. Bolton on get of Franchester Free Majesty; 3, Gail E. Heifner on get of Franchester Commando Ace.

SENIOR GET OF SIRE

1, Charles B. Bolton on get of Langwater Freeman; 2, Eldon E. Sigrist on get of Villa-Way Lordship; 3, Gail E. Heifner on get of Franchester Commando Ace.

PRODUCE OF DAM

1, Doria Ann Sigrist, West Salem, on produce of Seven Maples Jean; 2, R. W. and Thelma Prinkey on produce of Woodlark Honey Peg; 3, C. R. Huston and Sons on produce of Arrus Princess Ramona.

FUTURITY CLASS
(Junior Heifer Calf)

1, Franchester K. H. Mary, Charles B. Bolton.

Central Jersey Show

By WM. M. NULTON, JR.

THE Central Jersey Guernsey Parish Show, sponsored by the New Jersey G. B. A., was held on August 29 at the New Jersey State Fairgrounds, Trenton. A total of 39 animals were exhibited and they made up one of the best Parish Shows ever held in the state. There was top quality in every class, and Dr. John W. Bartlett, the official Judge, commented on the excellence of the animals exhibited. Bruce Poulton, Rutgers University, was the standby judge, while William M. Nulton, Jr., and Louis Gruninger, field secretaries of the New Jersey G. B. A., superintended and clerked the show.

The three bull classes were made up of exceptional animals. Woodacres Coronet Leader, sired by Fairlawn Actor's Leader, that is doing such an exceptional job at Woodacres, was chosen as the junior champion bull.

Every heifer class led out was a tough one, and the selection of the junior champion was not easy. The junior heifer class was topped by Mulhocaway Wise Adelle, owned and bred by L. B. Wescott. Woodacres L. Margot, owned by Atherton W. Hobler, placed first among the senior heifer calves and was also made junior champion female of the show. Woodacres L. C. Agusta gained first place among the junior yearlings and Woodacres Princess Mona took the senior yearling class.

The cow classes presented some excellent Guernseys, with Locust Hill's N. Madge, owned and bred by George G. Aaronson, Jr., taking the two-year-old class. Woodacres Honor Loftus topped the three-year-old class and also took senior and grand champion honors. This cow was reserve grand champion in the New Jersey State Guernsey Show. Glengeran Leader's Bonny, from Woodacres Farm, beat the four-year-olds, and Ken Ver Wonder's Victoria from Forsgate Farms, Inc., took over the five-year-olds.

In the junior get of sire class, three

very choice gets were led out, with the get of Fairlawn Actor's Leader taking first place. This get had the junior champion bull and junior champion female, along with the first place junior yearling, Woodacres Farm being the exhibitor. The get of Mulhocaway Butterfat Adonis, that was reserve grand champion bull at the New Jersey State Guernsey Show, took second place, and was exhibited by L. B. Wescott. Third place went to the get of Gardenville Coronation King, a great bull at Wilgorlan Farms, and was exhibited by Joseph E. Adams.

Following is a list of awards:

JUNIOR CHAMPION BULL
Woodacres Coronet Leader, Atherton W. Hobler, Princeton.

SENIOR AND GRAND CHAMPION FEMALE
Woodacres Honor Loftus, Atherton W. Hobler.

RESERVE GRAND CHAMPION FEMALE
Locust Hill's N. Madge, George G. Aaronson, Jr., Columbus.

JUNIOR CHAMPION FEMALE
Woodacres L. Margot, Atherton W. Hobler.

BULL CALF, UNDER 6 MONTHS
1, Woodacres Financier Leader, Atherton W. Hobler; 2, Mulhocaway Butterfat Marvel, Alton J. Ortego, Ville Platte, La.

BULL CALF, 6 MONTHS AND UNDER 12
1, Woodacres Coronet Leader, Atherton W. Hobler; 2, Wilgorlan Farms Cherub, Joseph E. Adams, Titusville; 3, Mulhocaway Butterfat Noble, L. B. Wescott, Clinton.

BULL, 1 YEAR AND UNDER 18 MONTHS
1, Woodacres Noble Leader, Atherton W. Hobler.

HEIFER CALF, UNDER 6 MONTHS
1, Mulhocaway Wise Adelle, L. B. Wescott; 2, Woodacres L. Honor Ailwyn, Atherton W. Hobler; 3, Wilgorlan Farms Sharon, Joseph E. Adams.

HEIFER CALF, 6 MONTHS AND UNDER 12
1, Woodacres L. Margot, Atherton W. Hobler; 2, Forsgate Philosophers Genevive, Forsgate Farms, Inc., Jamesburg; 3, Mulhocaway Bell Diligence, L. B. Wescott.

HEIFER, 1 YEAR AND UNDER 18 MONTHS
1, Woodacres L. C. Agusta, Atherton W. Hobler; 2, Woodacres Countess L. Rene, Atherton W. Hobler; 3, Wilgorlan Farms Charlotte, Joseph E. Adams.

HEIFER, 18 MONTHS AND UNDER 2 YEARS
1, Woodacres Princess Mona, Atherton W. Hobler; 2, Caumsett Indian Hope, George M. Newlin and Atherton W. Hobler, Princeton; 3, Mulhocaway Juno Beauty, L. B. Wescott.

COW, 2 YEARS AND UNDER 3
1, Locust Hill's N. Madge, George G. Aaronson, Jr.; 2, Glengeran Leader's Calypso, Atherton W. Hobler and George M. Newlin.

COW, 3 YEARS AND UNDER 4
1, Woodacres Honor Loftus, Atherton W. Hobler.

COW, 4 YEARS AND UNDER 5
1, Glengeran Leader's Bonny, Atherton W. Hobler; 2, Lauxmont Maxim Velour, George M. Newlin and Atherton W. Hobler; 3, Glengeran Leader's Celeste, Atherton W. Hobler.

COW, 5 YEARS AND OVER
1, Ken Ver Wonder's Victoria, Forsgate Farms, Inc.; 2, Yellow Creek King's Marcelle, Atherton W. Hobler.

JUNIOR GET OF SIRE
1, Atherton W. Hobler on get of Fairlawn Actor's Leader; 2, L. B. Wescott on get of Mulhocaway Butterfat Adonis; 3, Joseph E. Adams on get of Gardenville Coronation King.

SENIOR GET OF SIRE
1, Atherton W. Hobler on get of Fairlawn Actor's Leader.

DAIRY HERD
1, Atherton W. Hobler.

Bucks County, Pa., Show

By A. M. MACKAY

BUCKS County Guernsey breeders had 65 head out for their sixth annual show at Dollington, Pa., on August 26. The judge was Joseph Taylor, Extension Dairy Specialist of the Pennsylvania State College. The very attractively prepared catalog and program which are put out each year for the show adds greatly to the interest and enjoyment of the ringside.

Junior champion female was the very straight, deep calf, Quarry Valley Ambler's Amber, shown by William C. Clark, Lahaska. She was later reserve champion to the aged cow, Happyholme Red Nettie, shown by F. N. and T. M. Shaw, Doylestown. "Red Nettie" also won the best udder class. Philip W. and Orin A. Smith, New Hope, exhibited the grand champion bull, Evergreen Robert, as well as the reserve champion bull, Evergreen King Alex.

Premier breeder of the show was Philip and Orin A. Smith, while premier exhibitor was F. N. and T. M. Shaw. The trophy for the best showman was won by Warren Queripel, showing the Evergreen herd of Messrs. Smith.

The Show Committee were the officers and directors of the Association, E. F. Donohoe, Chairman, Alvin Worthington, J. Earle Yerkes, Jr., J. Norman Leedom, Paul S. Bryan and Philip W. Smith.

Following is a list of awards:

GRAND CHAMPION BULL
Evergreen Robert, Philip W. and Orin A. Smith, New Hope.

RESERVE CHAMPION BULL
Evergreen King Alex, Philip W. Smith.

SENIOR AND GRAND CHAMPION FEMALE
Happyholme Red Nettie, F. N. and T. M. Shaw, Doylestown.

JUNIOR AND RESERVE CHAMPION FEMALE
Quarry Valley Ambler's Amber, William C. Clark, Lahaska.

BULL CALF, UNDER 6 MONTHS
1, Evergreen King Alex, Philip W. Smith; 2, Pebble Hill May Royal, F. N. and T. M. Shaw.

William C. Clark, center, is presenting grand champion trophy to T. M. Shaw, Doylestown, Pa., on Happyholme Red Nettie, senior and grand champion female at the Bucks County, Pa., Show.

BULL CALF, 6 MONTHS AND UNDER 12
1, Twin Silos Grandeur John, Dr. John Rosen, Gardenville.

BULL, 1 YEAR AND UNDER 2
1, Evergreen Robert, Philip W. and Orin A. Smith; 2, Fairlawn Actor's Sargon, Paul S. Bryan, Perkasie; 3, Coldspring's Noble's Citation, F. N. and T. M. Shaw.

HEIFER CALF, UNDER 6 MONTHS
1, Twin Silos Grandeur Buttercup, Dr. John Rosen; 2, Quarry Valley's V. Heddie, William C. Clark; 3, Whitebry Levity Starlight, Paul S. Bryan.

HEIFER CALF, 6 MONTHS AND UNDER 12
1, Quarry Valley Ambler's Amber, William C. Clark; 2, Evergreen Sal-Cosette, Philip W. Smith; 3, Whitebry Hollicharm, Paul S. Bryan.

HEIFER, 1 YEAR AND UNDER 18 MONTHS
1, Quarry Valley Sonsie, William C. Clark; 2, Witchwood J. Nymph, F. N. and T. M. Shaw; 3, Evergreen Alaluby, Philip W. Smith.

HEIFER, 18 MONTHS AND UNDER 2 YEARS
1, Coldspring's B. R. Kitty, F. N. and T. M. Shaw; 2, Evergreen Hopeathea, Philip W. Smith; 3, Evergreen Holila, Philip W. Smith.

COW, 2 YEARS AND UNDER 3
1, Evergreen Hilena, Philip W. and Orin A. Smith; 2, Ideal's May Royal's Marvel, F. N. and T. M. Shaw; 3, Quarry Valley's Phil's Bobett, William C. Clark.

COW, 3 YEARS AND UNDER 4
1, Leeside Baron's Rosette, F. N. and T. M. Shaw; 2, Quarry Valley's Phil's Bobby, William C. Clark; 3, Douglaston Challenger's Cameo, F. N. and T. M. Shaw.

COW, 4 YEARS AND UNDER 5
1, Ideal's May Royal's Marie, F. N. and T. M. Shaw; 2, Delwake Gab's Nanie, F. N. and T. M. Shaw; 3, Quarry Valley's Helma, William C. Clark.

COW, 5 YEARS AND OVER
1, Happyholme Red Nettie, F. N. and T. M. Shaw; 2, Quarry Valley's Success, William C. Clark; 3, Flying Horse General's Foxy, F. N. and T. M. Shaw.

JUNIOR GET OF SIRE
1, William C. Clark on get of Quarry Valley's Ambler; 2, Philip W. and Orin A. Smith on get of Evergreen Sir Alexander; 3, John M. Harding, Ivyland, on get of Grayce Farms G. Dan.

SENIOR GET OF SIRE
1, Wikiam C. Clark on get of Rockingham Monitor; 2, J. Earle Yerkes, Jr., Pipersville, on get of Whitebry Hollistar's Duke.

PRODUCE OF DAM
1, Philip W. and Orin A. Smith on produce of Land Lea's Rocky; 2, William C. Clark on produce of Quarry Valley's Robretta; 3, Paul S. Bryan on produce of Whitebry Starlight.

BEST UDDERED
1, Happyholme Red Nettie, F. N. and T. M. Shaw.

Chat . . .

Durham, Calif., will be the new address for Glencona Guernseys, owned by Mr. and Mrs. J. G. Horr, formerly of Glenburn, Shasta County, California. Before leaving Shasta County, the Horrs donated a registered Guernsey heifer calf to the Community Auction in McArthur, the proceeds going to the Mayers Memorial Hospital. The auction was sponsored by the McArthur Grange and swelled the fund over $1,000. Prior to their move to Durham, the Horrs were GOLDEN GUERNSEY producers for Mountain Lily Dairy at Alturas.

Sales

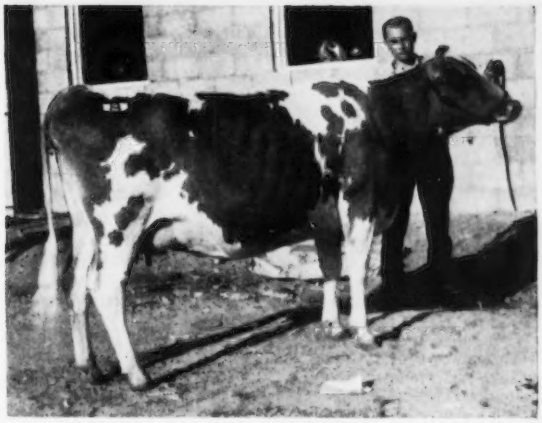

Ben Lomond Doc Zola, top selling animal in the New Mexico State Sale, consigned by Dr. O. S. Daines, Ogden, Utah, and purchased by Marjorie H. Raskob, Tucson, Ariz., for $975. Sanford Daines at the halter. ▶

New Mexico Sale

By A. Wendell Fuhriman

A good crowd of buyers were on hand for the second annual New Mexico State Sale, held at Albuquerque, N. Mex., on August 17. Twenty-three head sold for $12,430, an average of $540.43. The top, at $975, was an outstanding three-year-old, Ben Lomond Doc Zola, consigned by Dr. O. S. Daines, Sanlynn Farms, Ogden, Utah, and purchased by Marjorie H. Raskob, Tucson, Ariz., with H. A. Snow, Salt Lake City, Utah, contending bidder. Ben Lomond Doc's Gentle, consigned by J. Mack Rasband, Ogden, Utah, was also purchased by Marjorie Raskob at $700, with J. W. Taylor, Las Cruces, contending bidder.

J. W. Taylor was the heaviest purchaser, taking both the outstanding producers consigned by Western Consumers Feed Company of Artesia, Calif., Wescon's Julius' Pearl at $825 and Wescon's Norbeau's Frances at $775. L. G. Zartman, Albuquerque, was the contending bidder on this pair. The balance of Mr. Taylor's purchases included Ilma of Sunshine Valley at $510, and Cache Meadow Daphne at $325.

Adohr Western King's Model, a beautiful three-year-old that received a leg injury in shipping, went at the bargain price of $730 to Price-Black Farms, Arrey, New Mexico. William J. Rasmussen, Glendale, Ariz., had a pair of great bred heifers, with Sarival Czar's Fern going to Edgar Murray, Albuquerque, at $675, and Sarival Princess Myra going to Albert G. Simms, Albuquerque, at $620. Top in the open females was a November calf, Arizona Farms Lady Colima, consigned by Henderson Stockton, Phoenix, Ariz., and purchased by Mr. and Mrs. J. W. Taylor, Las Cruces, at $425.

Six heifer calves were sold in the 4-H sale for $965, an average of $160.83, with the top going to Gerald Lee Cox, Albuquerque, at $380. This was Snow Summit Kim, consigned by Herbert A. Snow, Salt Lake City, Utah.

W. L. and W. A. Warnock, Loveland, Colo., were auctioneers, and Henderson Stockton did a masterful job as pedigree reader. Art Knight and Carl Allen did the leading in the ring, and it was worth a price of admission to watch this pair "lug 'em around."

Following is the sales list:

G. R. Harries, Albuquerque, N. Mex.	
Berryland Foremost Fanny	$485
Snow Summit Nadeen	400
Edgar Murray, Albuquerque, N. Mex.	
Sun Valley Carol	575
Sarival Czar's Fern	675
S. P. and R. S. Nanninga, Albuquerque, N. Mex.	
Barndale Farm Valor's Kayla	560
Cache Meadow Herma	395
Rose Ann Hilda's Magic	360
Price-Black Farms, Arrey, N. Mex	
Mari-Mac Ideal Nel	390
Adohr Western King's Model	730
Marjorie H. Raskob, Tucson, Ariz.	
Ben Lomond Doc Zola	975
Ben Lomond Doc's Gentle	700
Albert G. Simms, Albuquerque, N. Mex.	
Sarival Princess Myra	620
Swendson Dairy, Albuquerque, N. Mex.	
Maroa of Hamilton Farm	430
Cache Meadow Celeste	410
J. W. Taylor, Las Cruces, N. Mex.	
Cache Meadow Daphine	325
Ilma of Sunshine Valley	510
Wescon's Norbeau's Frances	775
Wescon's Julius' Pearl	825
Mr. and Mrs. J. W. Taylor, Las Cruces, N. Mex.	
Ben Lomond Doc's Edna	500
Snow Summit Glow	345
Arizona Farms Lady Colima	425
L. G. Zartman, Albuquerque, N. Mex.	
Adohr Amber Beautiful	580
Pablanos Hardwick Vera	440
4-H	
Gerald Lee Cox, Albuquerque, N. Mex.	
Snow Summit Kim	380
L. Alberto Roybal, Santa Fe, N. Mex.	
Mira Loma Farm Betty	80
R. J. Taylor, Las Cruces, N. Mex.	
Lottie's Charming Laureen	150
Rex Worrell, Clovis, N. Mex.	
Chelten S. Chiquita	150
Wade Worrell, Clovis, N. Mex.	
Chelten E. Jean	135
David L. Zartman, Albuquerque, N. Mex.	
Pablanos Hermit Melba	70

4-H heifers that sold in the New Mexico Sale, with purchasers: Alberto Royal, Wade Worrell, Rex Worrell, David L. Zartman, R. J. Taylor, Gerald Lee Cox, with top selling heifer, Snow Summit Kim, at $380.

Chester County, S. C., Sale

The 18th Annual Chester County Consignment Sale was held in Chester, S. C., on September 2, where 46 head sold for $12,100, an average of $263.04. Bidding was brisk, although prices were lower than usual, which reflected the drought and shortage of feed in the area.

Stroudcrest Piper's Glow, consigned by Wade H. Stroud, topped the sale at $500, and was purchased by W. B. Stringfellow and Son. York County Home, York, was the high buyer securing five head of $1,680.

The sale was managed by the local association, with C. G. Cushman,

Dairy Extension Specialist, reading pedigrees, and A. E. Brantley, Orangeburg, auctioneer. Local breeders worked the ring.

Following is the sale list:

W. T. Betts, Chester, S. C.	
Hillbright Maxim Queenie	$400
W. R. Carder, Lodge, S. C.	
Masterful's Beauty	170
Masterful's Betsy	270
Sundown Farm's Flo	305
Sundown Farm's Molly	260
Brookside's Kate's Sue	205
Hornet's Lila	215
Chester Lions Club, Chester, S. C.	
Sundown Farm's Mary	160
C. H. Coleman, Strother, S. C.	
Hazelwood's BMJ's Adline	245
Maleta of Weirview	310
Stroudcrest Piper's Robie	205
Howard Coleman, Jr., Strother, S. C.	
Sunshine's Viscount's Winnie	490
Louise Coleman, Strother, S. C.	
Beacon's Augusta Lou	270
K. L. Dukes, Norway, S. C.	
Main Stay's Spring Rose	165
J. Porter Gaston (Agent), Richburg, S. C.	
Mae Annie Ruth	200
Hillbright Melody Lady	160
Lewis M. Herlong, Jr., Johnston, S. C.	
Marbel Knights Queen	310
June of Appin's Ida	215
Ernest Hirland, Vilas, N. C.	
Triumph's Randa	290
Hornet's Princess May	325
R. E. McLendon, Bishopville, S. C.	
Sunshine Maxking Ruby	210
T. A. Rankin, Saluda, S. C.	
Ivadale's Lucky's Belle	285
Huey's Helga	225
Sonnylaine Coronet Louisa	185
J. Paul Rushton, Johnston, S. C.	
Coker Maxim's May Rose	260
Hornet's Jessica	300
J. Saye, Rodman, S. C.	
Rosemary's Merle	145
Seven Oaks Farm, Belmont, N. C.	
Coker Emory's Melba	395
Rebecca's Biloxi Miss	190
Gaston's Blonde Long Girl	190
Gwindale's Rubie Mae	240
Breeze Haven P. Jennet	245
Square Ranch, Blackstock, S. C.	
Hornet's Little Sallie	305
Hillbright Maxim Roxy	270
J. C. Stevenson, Richburg, S. C.	
Masterful's Pride Patsy	145
Hornet's Princess Hope	235
R. A. Stevenson, Richburg, S. C.	
Fanny of Appin's Anita	195
Robert G. Stirgs, Rock Hill, S. C.	
Heifer	305
W. B. Stringfellow and Son, Chester, S. C.	
Honorious Peerless Ann	195
Stroudcrest Piper's Glow	500
H. C. Yongue, Winnsboro, S. C.	
Gwindale's Lettie	230
York County Home, York, S. C.	
Malvera of Weirview	350
Huey's Rose Mary	215
Breeze Haven K. Hope	375
Abie's Gay Faithful	350
Sonnylaine Supreme Vevity	390

Sixth Franklin-Burkeville State of Virginia Sale

By A. M. MacKay

The sixth Franklin-Burkeville Sale, combined with the State of Virginia Sale, offered some good bargains to the purchasers on August 29. The 48 head sold for $16,350, an average of $340.63. The intense heat and drought which most of Virginia has suffered, discouraged many would-be buyers from adding to their herds and extending their already short feed supply.

Holliknoll Farm, Franklin, was the site of this year's sale. The owner, W. M. Camp, and manager, Roland Beauvais, as usual, had everything in good order, with every facility available to buyer and seller. The evening prior to the sale the Southeastern Virginia G. B. A. entertained at the Old Country Club, Franklin.

Top of the sale at $1,050 was Blair's Rest King's Nell, consigned by W. M. Camp and selling to E. B. Henslee, Kingston Springs, Tennessee. She was a maternal sister to Blair's Rest Lady Linda, which topped the 1953 Quail Roost Sale at $4,100, also going to Mr. Henslee. C. C. Vaughan, III, Franklin, was the contender on "King's Nell."

The sale was managed by The Louis McL. Merryman and Sons, Inc., with Louis McL. Merryman, Jr., as auctioneer. Louis McL. Merryman read the pedigrees and John Merryman and Lee Yost worked the ring.

Following is the sales list:

W. N. Angle, Rockymount, Va.	
Wardhaven Donna R. Pet	$460
Oakdale's Lottie's Daisy	325
Laurel Cliff Miss Imogene	305
Bayville Farms, Inc., Norfolk, Va.	
Nutshell King's Lutie	550
Pine Grove Prince's Roberta	300
Fairacres Hardwick's Katherine	425
Cesor Mirthful Reva	300
Alfred and Rowland R. Beauvais, Franklin, Va.	
McDonald Farms Pert Riva	400
Gail and Ronnie Beauvais, Franklin, Va.	
McDonald Farms Jolly Sonya	275
W. L. Boswell, Burkeville, Va.	
Brooke's Cross Sinda	425
Manor Brook Majestic's Frances	225
Rose Valley Noble Primrose	325
Inverness Pan's Alene	270
W. M. Camp, Franklin, Va.	
Elkhardt's King's Lue	310
Charlotte B. Daniel, Spring Grove, Va.	
Bayville Marvelous General	270
Blakeford Ellen May	315
R. H. Detamore, Baldwin, Md.	
Content's Kitty of S. B.	440
Phlox's Polly of S. B.	440
Uwharrie R-V Zeta	335
Broadview's Rose Mary 4th	455
Broadview's Donita Rose	270
Midview Royal's Princess	375
Cesor Marcus Lila	285
George R. Ferrell, Norfolk, Va.	
Holliknoll Maxim Knight	110
Thomas R. Hamilton, Jr., Burkeville, Va.	
Midview Royal's Lily	335
T. R. Hamilton, Burkeville, Va.	
Sallie's Mary of Maple View	425
E. B. Henslee, Kingston Springs, Tenn.	
Blair's Rest King's Nell	1,050
George A. McKesson, Richmond, Va.	
Holliknoll Conqueror's Dimple	275
McDonald Farms Fore Stanley	300
John B. Merryman, Agent, Sparks, Md.	
Midview Hermes Ben	100
J. C. Rawls, Franklin, Va.	
Brookberry Peer's Despot	400
W. H. Scott and Gordon W. Bridges, Franklin, Va.	
Benton's N. Spark	290
Watkinsdale Lucky Sadie	250
T. P. Stephenson and Son, Pendleton, N. C.	
Rose Valley Conquest's Swanona	265
H. C. Thompson, Spring Grove, Va.	
Ellerslie Impelled Barbara	350
Brookberry King's Millie	210
J. F. Walker, Portsmouth, Va.	
Bayville Margaret Jay	450
Benton's Susan Penny	310
Holliknoll General Hannah	410
Guernsdel Maxim June	425
M. M. Weaver, Princess Anne, Va.	
Broadview's Nadeline	235
Laurel Cliff Bedelia	375
Cesor Mur Max Julie	300
E. C. C. Woods, Hanover, Va.	
Freegrove No Max Pearl	400
Morris H. Yoder, Denbigh, Va.	
Arlo Steadfast Hattie	225
Arlo Steadfast Lassie	210
Rufus L. Yoder, Princess Anne, Va.	
Vaughandale's Violet	295
W. L. Young, Franklin, Va.	
Bright's Clara of Rosegill	275

The King's Farm Dispersal

By William H. Juzi

Walter Cox, owner of King's Farm, Ludlow, Pa., offered his herd at public auction on September 3. Open heifers and even those bred a few months went at bargain prices, which accounts for the average of the sale for the 43 head of only $212.33.

At the beginning of the sale it was announced that his son, John, might bid on a few head. Although considerable interest was shown in this herd throughout the state, only a few made the long trip on one of the hottest days of the year. The small group of buyers concentrated their interest mostly on the cow family headed by Sterling Priscilla, classified Excellent twice, a daughter of Count Sterling, with a record of 10008—508—Sr2—305C. Although nine and half years old she topped the sale at $950, with James D. Berry, Jr., Oil City, placing the final bid. Her two daughters brought $710 and $625, the older one of the two, The King's Farm Priscilla, going at the higher price to Frank D. Fair, Sharon. The other daughter, King's Farm Atomic Priscilla, was purchased by John Cox at $625. The bidding on this family was concentrated mostly among those three buyers, plus Jim Harding of Brookville who was very anxious to get one of the daughters.

High buyer was John Cox who bought seven head for a total of $1,870, followed by Harry J. Long, Kane, who bought five head for $1,255.

The sale was managed by the Pennsylvania G. B. A., with William H. Juzi, reading pedigrees, Walter Dupes, Elizabethtown, the auctioneer, assisted in the ring by Bill Shenton, fieldman of the Association.

Following is the sales list:

Charley Benedict, Torpedo, Pa.	
The King's Farm Mabel	$120
Royal Princess Gladys	140
James D. Berry, Jr., Titusville, Pa.	
Sterling's Priscilla	950
John Cox, Ludlow, Pa.	
King's Farm Atomic Priscilla	625
King's Farm Faultless Precious	320
The King's Farm Atomic Percy (Bull)	150
King's Farm Winston's Prissy	300
King's Farm Atomic Precious	125
King's Farm Atomic Lindy	175
King's Farm Atomic Bunny	175
Sheldon R. Crandall, Jamestown, N. Y.	
King's Farm Percy's Constance	65
King's Farm Atomic Valencia	150
Clarence Cross, Slippery Rock, Pa.	
King's Farm Percy's Gladiola	65
Clyde E. Darling, Youngsville, Pa.	
King's Farm Percy's Maybelle	105
King's Farm Percy's Rose	95
King's Farm Royal Sally	105
King's Farm Royal Cherub	120
Joseph T. Evinczik, Jamestown, N. Y.	
King's Farm Atomic Mayella	110
King's Farm Atomic Maytime	105
Frank D. Fair, Sharon, Pa.	
The King's Farm Priscilla	710
John Henrikson, Tidioute, Pa.	
King's Farm Atomic Fleur	160
King's Farm Atomic Mabel	130
R. J. Hodgson, Grove City, Pa.	
King's Farm B. R. Valencia	210
Clyde Johnson, Bear Lake, Pa.	
King's Farm Julius Betty	100
Lewis D. Jewell, Corry, Pa.	
King's Farms Atomic Fleurette	200
M. G. King, Knoxville, Pa.	
Bull Calf	55
H. J. Long, Kane, Pa.	
King's Farm Atomic Constance and heifer calf	310
King's Farm Atomic Valentine	165
The King's Farm Mabelle	270
King's Farm Winston Rose	200
King's Farm Atomic Betty	310
Charles E. McDonald, Pittsburgh, Pa.	
King's Farm Atomic Astride	170
Clarence L. Proper, Diamond, Pa.	
King's Farm Atomic Gladiola	135
R. E. Rahlston and Son, Sheffield, Pa.	
King's Farm Winston Holly	150
Robert M. Scott, Bear Lake, Pa.	
King's Farm Count's Rebecca	145
Fred Shoenburger, Tyrone, Pa.	
The King's Farm Reborah	360
George J. and Clara Shoaf, Vanderbilt, Pa.	
King's Farm Atomic Reborah	220
King's Farm Atomic May	220
Donald Shultz, Emlenton, Pa.	
King's Farm B. R. Percy (Bull)	120
Coldspring's Noble's Valencia	440
Lawrence W. Swanson, Corry, Pa.	
King's Farm Winston Gladiola	230
Robert G. Truitt, Fairmount City, Pa.	
Heifer	50
Heifer	70

Southwestern Ohio Field Day

By R. W. Bishop

July 24 was one of the year's most perfect days in southern Ohio's river country, when nearly 300 Guernsey breeders and families from Ohio, Kentucky, and Indiana attended the Southwestern Ohio Annual Field Day at Nu Maid Farm, near Cincinnati. The Heidrichs went all out in welcoming the visitors to beautiful Nu Maid Farm.

C. K. Heidrich, the senior member of the partnership, started the program at 11:00 a. m., with a cordial welcome, introducing Robert W. Bishop of the Ohio G. B. A. as master of ceremonies. The first feature was a talk by Sallie J. Sexton, who related experiences on her recent trip to Spain and Portugal. Mrs. Sexton stated that agriculture in Spain was crude and primitive, and that the cattle industry was composed chiefly of bull fighting. The best feeds, including alfalfa,were fed to the fighting bulls, while the milk animals were fed cactus that had the needles burned off.

The judging event, in which three rings of females and one of bulls were used, was handled by William Tyree, Associate County Agent from Hamilton County. Ed Pruett, Red Cross Farm, Winchester, Ky., was the official judge. The four herd bulls, Hominy Hill Viceroy, Red Cross Noble King, Nu Maid Volunteer and Blakeford Plato, made an interesting class, which judge Pruett rated in that order. Another popular judging class was a ring of senior yearling daughters of Hominy Hill Viceroy, first prize two-year-olds at Ohio State Fair in 1952. Part of this class was furnished by Clyde Marsh and Sons, co-owner of the bull. Red Cross Noble King was also a first prize two-year-old at Ohio State Fair in 1951.

The winners of the contest received a wide variety of prizes and were as follows: Men, Wendell Fender, Leonard Mains, and Charles Voge tied for first place, with Donald Weidle, second; Women, first, Mrs. William E. Davis, second, Vera Weidle, and third, Mrs. Leonard Mains; children up to 14 years, first, Mary Ames, second, Billy Voge, and third, David Payton; juniors, 14 years to 18 years, first, June Hamm, second, a tie between Sue Mains and George Kolh, and third, Dale Snider.

During a half hour at noon, Radio Station WLW conducted their daily farm program at the farm in charge of Bob Mitten, farm director of the station. It was composed of musical numbers and interviews of participants on the program.

Following the broadcast, a basket lunch was served on the banks of the beautiful lake at the farm. Carl and Jim Heidrich were busy giving the youngsters a fast boat ride. The farm provided soft drinks and Golden Guernsey milk.

A feature of the afternoon program was a talk by Owen M. Richards, Chicago, Illinois. Mr. Richards is a nationally known milk marketing authority and former head and founder of the ADA. He stressed the need for a selling job on dairy production and cautioned producers that ways must be found to lower costs of production. He also emphasized that milk producers must improve the quality of milk to keep people using it. This should be followed by an intensive campaign to create a desire on the part of the consumer to want to buy milk, instead of the attitude that it is merely needed.

Charles Cranmer, farm manager, told about the cattle used in the judging contest, and with Milton Osman, herdsman, had things well organized at the farm. The committee tabulating the judging scores included Mrs. Clyde Payton, chairman, Mrs. Clyde Marsh, Sallie Sexton, Mrs. William Gray, and Clyde Payton.

Chat . . .

Congratulatiou to J. Allen Carter, Manteca, Calif., who was married on July 26 to Miss Joanne Albrecht, former sociology and music student at San Jose State College. The newlyweds were visitors at the California State Fair in Sacramento, where Allen was busy introducing his bride to fellow Guernsey breeders.

Recently, A. D. Wicks, President of the Mississippi G. B. A., with Roy Kuykendall, secretary of the state association, Dr. D. B. Roark, head of dairy production, L. J. Lane, herd manager, Jimmy Walker, Walker Farms, and Ballard K. Bennett, national field representative of The American Guernsey Cattle Club, called on a number of breeders in the state. Thomas Callicott, Coldwater, also spent some time with the group.

Mr. and Mrs. Warren Wilson and family of Lincoln, Calif., Golden Guernsey producers for the Sacramento marketing area, are enjoying a month's vacation in Alaska.

Group at the Southwestern Ohio Field Day at Nu Maid Farm, Cincinnati, Ohio.

Changes Among the Leaders

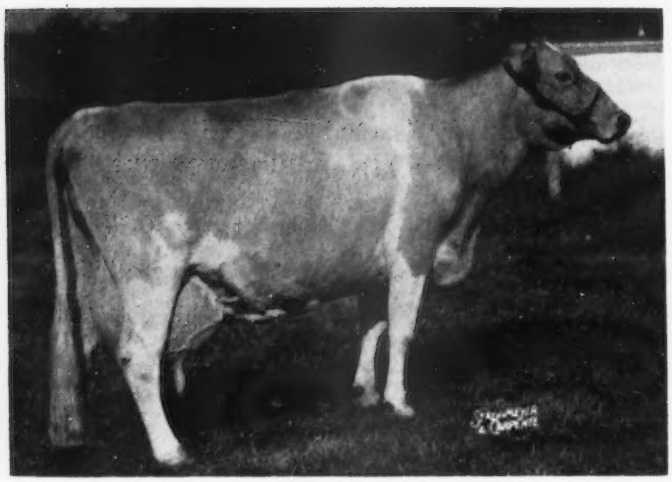

Western Glow Butterfat Miss
1st Fat and Milk Production
21573—1095—13yrs—365—2x

Western Glow Butterfat Miss 600662, Reentry 63023

1st Fat and Milk Production
13yrs—365—2x

WESTERN GLOW BUTTERFAT MISS is not a bit superstitious. At 13 years of age she came back and completed another national class leading record. This honor is not a new one for "Miss," as she has five class leading records, placing eight times among the leaders in both milk and fat. Last year, at 12 years of age, she made 17585—921—305C—2x to place first in fat and third in milk production. This year, she came right back and made 21573 lbs. of milk and 1095 lbs. of fat at 13 years of age, 365—2x, to place first in both milk and fat, and holds the honor of making the first 1000-lb. record ever made in Washington regardless of times milked. Western Glow Butterfat Miss was bred and owned by Western Glow Farms, Inc., Friedrich Brothers, Bow, Washington. She is truly a good brood cow as shown by her production and reproduction. She is the dam of two A. R. sons and four A. R. daughters including Western Glow Royal Melba, 9578—452—305C—Sr2—2x, 12066—598—365 — Jr4—2x, 14048—797—365—5yrs—2x, D '47, VG '49, 50, 52, E '51, and Western Glow Mistress, 11798—596—F—730, 12961—652—305C—Sr3—2x, class leader, 13288—687—305C—5yrs—2x, 12578—620—305C—6yrs—2x, 13152—685—305C—7yrs—2x, and 12106—612—305C—8yrs—2x.

Year in and year out she has proved her ability at the pail as shown by the following records: 10003—537—FFF—610, 16492—796—305C—6yrs—2x, class leader in milk and fat, 15964—790—305C—7yrs—541, class leader in milk, 15043—820—365—8yrs—2x, 15751—765—305C—10yrs—2x, 15760—804—305C—11yrs—2x, class leader in milk, 17585—921—305C—12yrs—2x, class leader in milk and fat, 21573—1095—365—13yrs—2x, class leader in milk and fat, E'47, VG'48, E'52.

She was sired by Hilltop Butterfat Count, that has 31 A. R. daughters with a world of class leading records. In fact, her pedigree is filled with class leaders. She has three full sisters, two of which are class leaders, Wesclair Peaceful, with 12991—658—CCC, and Western Glow Butterfat Clarissa, 12661—644—Jr3—305C—2x, and 10923—568—GGG. Western Glow Butterfat Clara, the other full sister, did not make a class leading record but produced 14182 lbs. of milk and 723 lbs. of fat in class C. Her half sisters, daughters of Hilltop Butterfat Count, include three class leaders, Western Glow Butterfat Maryann, VG '47, E '48, '50, that made a record of 13825—763—6yrs — 305C — 2x, Wesclair Pansy's Flower, E '47, '48, '51, '52, with a record of 15701—740—AAA, and Western Glow Butterfat Bonny with 10971—575 — GGG. Western Glow Butterfat Dutchess, another half sister, E '47, '48, has an 11-year-old record of 16293—671—305, while Darigold Lucy, E '49, '51, made 14488—633—10yrs—365.

Regardless of where you look in the pedigree of "Miss" there is production and class leaders. Her paternal granddam, Hilltop Butterfat Maid, was a class leader with 11848—614—Sr2—305C — 2x, and 12250 — 652 — BBB. Old-timers will remember Imp. Hilltop Butterfat Clara, that beautiful cow owned by George M. Hendee, and she is the paternal granddam of "Count."

"Miss" is the result of crossing an intensely bred Butterfat bull, "Count" on an intensely bred Western cow, Autocrat's Masher Maid. "Masher Maid" was a granddaughter of Autocrat of Thousand Springs, that had eight A. R. daughters. She also has two class leading records, 11427—625—Sr2—305C and 12198—664—Sr3—305C.

Sire: Hilltop Butterfat Count 218620.
Dam: Autocrat's Masher Maid 316061.
Breeder: Western Glow Farms, Inc., Bow, Wash.
Owner: Western Glow Farms, Inc., Bow, Wash.
Born: May 14, 1939. Calved: Aug. 6, 1952.
Supervised by State College of Washington, Pullman, Wash.
2 milkings daily—Total milkings 730.

1952	Milk Lbs.	Butter Fat Per Cent	Butter Fat Lbs.
Aug. 16	1094.4	4.55	49.80
Sept.	2104.0	4.50	94.68
Oct.	2061.1	4.55	93.78
Nov.	1834.3	5.15	94.47
Dec.	1836.4	5.40	99.17
Jan. 1953	1805.9	5.35	96.62
Feb.	1592.7	5.66	90.15
Mar.	1756.8	5.35	93.99
Apr.	1663.7	5.05	84.02
May	1761.6	5.30	93.36
June	1601.0	5.05	80.85
July	1665.8	5.06	84.29
Aug. 15	795.8	5.06	40.27
TOTAL	21573	5.08	1095

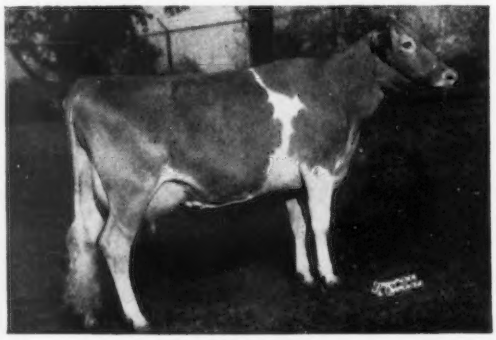

McDonald Farms
Ideal Nova
4th Fat Production
12988—735—Sr3—365C—2x

McDonald Farms Ideal Nova, 1288237, Reentry 124215

4th Fat Production
Sr3—365C—2x

A COMBINATION of type and production, McDonald Farms Ideal Nova, as a two-year-old, made 12929—713—Jr2—365—3x and classified Excellent in 1952. This year, on retest as a three-year-old, she finished with a class leading record of 12988 lbs. of milk and 735 lbs. of fat as a Sr3—365C—2x to place fourth in fat production. "Nova" was bred and is owned by J. M. McDonald, McDonald Farms, Cortland, New York.

McDonald Farms Ideal Nova was sired by McDonald Farms Ideal, A. R., that has 12 P. R. sons and 31 A. R. daughters, one over 1000 lbs. of fat, three over 800 lbs. of fat, five over 700 lbs. of fat and 17 over 600 lbs. of fat. "Ideal" is by McDonald Farms Prediction, now 13 years of age and sire of many outstanding daughters, including McDonald Farms Pre Nanette, 18292—1000—Jr4c (pending), class leader fourth place when calving requirement is completed, Hidden Valley Fancy and McDonald Farms Pre Lidelia, both Excellent and both with over 800 lbs. of fat. "Prediction" won the Peer Trophy at the National in 1950 and 1951 and the Quail Roost Trophy in 1950, 1951 and 1952.

"Nova" is out of Riveredge Golden Belle, four A. R. records including 13921—715—6yrs—365—2x. She is a full sister to McDonald Farms Ideal Nona, 12539—670—Jr2—365—3x, Very Good 1951, and a maternal sister to McDonald Farms Fore Maybelle, 10190—543—Sr4—365C—3x. Her dam is a daughter of Bournedale Golden Majesty, A. R., out of Midview's Blossom with 14760—717—AA—1063 T. M.

Sire: McDonald Farms Ideal 366434.
Dam: Riveredge Golden Belle 805017.
Breeder: J. M. McDonald, Cortland, N. Y.
Owner: J. M. McDonald, Cortland, N. Y.
Born: July 7, 1948. Calved: June 6, 1952.
Served: Nov. 3, 1952. Calved: Aug. 11, 1953.
Supervised by Cornell University, Ithaca, N. Y.
Carried calf 218 days during test.
2 milkings daily—Total milkings 730.

1952	Milk Lbs.	Butter Fat Per Cent	Butter Fat Lbs.
June 10	1121.6	5.59	62.70
July	1546.7	4.84	74.86
Aug.	1445.9	4.81	69.55
Sept.	1111.2	6.57	73.01
Oct.	899.6	5.56	50.02
Nov.	950.0	5.40	51.30
Dec.	987.7	5.68	56.10
Jan. 1953	954.1	5.92	56.48
Feb.	856.6	5.92	50.71
Mar.	939.4	5.93	55.71
Apr.	913.7	6.21	56.74
May	1007.1	6.21	62.54
June 9	254.7	6.21	15.82
TOTAL	12988	5.66	735

Walnut Grove Man's Fidelity 1220897, A. R. 133696

7th Milk Production
Sr2—365C—2x

WALNUT GROVE MAN'S FIDELITY is properly named, for according to Webster, "Fidelity" means faithfulness, and that is exactly the characteristic shown by this new class leader—faithfulness at the pail. "Fidelity" was bred by W. C. Dickinson, Fredericksburg, Va., and is owned by J. F. Walker, Pine Grove Dairy Farms, Portsmouth, Virginia. She made a record of 13006 lbs. of milk and 607 lbs. of fat, Sr2—365C—2x, to place seventh among the milk class leaders in this division.

She is sired by McDonald Farms Pre Lady's Man, a proved A. R. sire with nine A. R. daughters. Her sire is now owned by Pine Grove Dairy Farms and is in heavy service. He is sired by McDonald Farms Prediction, sire of many show ring winners and sale tops. "Pre Lady's Man" is out of Gayhead's Lady Fair, 12034—578—Jr2C, five A. R. sons and three A. R. daughters, including a full sister to "Pre Lady's Man," McDonald Farms Pre Ocula, 12418—634—Jr2—365—3x, Very Good '52.

"Fidelity" is out of Kaylon's Beauty Buttercup, dam of three A. R. daughters, and a daughter of Sherwood Forest Kaylon, a son of Langwater Forester, A. R., out of a daughter of Rockingham Darling, one of the breed's good brood cows. Twelve daughters and granddaughters of "Darling" sold for $12,249.96, an average of $1,020.83 per head at the Sherwood Forest Dispersal in 1941.

Sire: McDonald Farms Pre Lady's Man 398447
Dam: Kaylon's Beauty Buttercup 680702.
Breeder: W. C. Dickinson, Fredericksburg, Va.
Owner: J. F. Walker, Portsmouth, Va.
Born: July 2, 1949. Calved: Apr. 18, 1952.
Served: Oct. 16, 1952. Calved: July 26, 1953.
Supervised by Virginia Polytechnic Institute, Blacksburg, Va.
Carried calf 204 days during test.
2 milkings daily—Total Milkings 730.

1952	Milk Lbs.	Butter Fat Per Cent	Butter Fat Lbs.
May 9	1081.1	4.60	49.73
June	1291.5	3.95	51.01
July	1272.5	4.10	52.17
Aug.	1214.6	4.11	49.92
Sept.	1101.6	4.60	50.67
Oct.	1014.0	5.30	53.74
Nov.	1002.4	4.75	47.61
Dec.	1025.5	4.86	49.84
Jan. 1953	1017.1	4.94	50.24
Feb.	880.4	5.00	44.02
Mar.	957.5	5.65	54.10
Apr.	922.0	4.71	43.43
May 8	225.9	4.71	10.64
TOTAL	13006	4.67	607

Tagalong's May 1162650 Reentry 125627

8th Fat Production
9th Milk Production
Jr3—365C—2x

TAGALONG'S MAY, owned by Leonard A. Gottfried, Upper Sandusky, Ohio, places eighth in fat production and ninth in milk production, Jr3—365C—2x, with a record of 13373 lbs. of milk and 673 lbs. of fat. She had a previous record made as a Jr2, 305C—2x, of 10161 lbs. of milk and 491 lbs. of fat.

"May" is a daughter of Langwater Chief Wyandot, 15 A. R. daughters, that is a son of Langwater Valencian, 44 P. R. sons and 57 A. R. daughters, including Langwater Angelic, 17269—821—6yrs—365C—3x, classified Excellent, and Langwater Admiration, twice classified Excellent, with 15868 lbs. of milk and 728 lbs. of fat, 5yrs—365—3x. The paternal granddam is Langwater Mantilla 2d, 15703—701—Sr4—365—3x.

On the dam's side, "May" was out of Tagalong's Golden Mona, 8367—448—Sr2—305—2x, a daughter of Brookside's Royal Steadfast, five A. R. daughters, including Tagalong's Princess Vivian, 11275—528—5yrs—305C—2x and 11023—509—6yrs—305C—2x, and out of Brookside's Movie Flo Gold, 7797—372—GG.

Sire: Langwater Chief Wyandot 396600.
Dam: Tagalong's Golden Mona 958452.
Breeder: Leonard A. Gottfried, Upper Sandusky, Ohio.
Owner: Leonard A. Gottfried, Upper Sandusky, Ohio.
Born: Mar. 26, 1949. Calved: May 2, 1952.
Served: Sept. 22, 1952. Calved: July 2, 1953.
Supervised by Ohio State University, Columbus, Ohio.
Carried calf 224 days during test.
2 milkings daily—Total milkings 730.

1952	Milk Lbs.	Butter Fat Per Cent	Butter Fat Lbs.
May 5	1296.0	4.75	61.56
June	1425.9	4.74	67.59
July	1276.6	4.65	59.36
Aug.	1285.2	4.94	63.49
Sept.	1142.0	4.66	53.22
Oct.	1175.9	4.94	58.09
Nov.	1076.1	5.50	59.19
Dec.	1026.3	5.45	55.93
Jan. 1953	983.7	5.26	51.74
Feb.	850.7	5.25	44.66
Mar.	919.7	4.98	45.80
Apr.	814.9	5.75	46.86
May 4	100.9	5.75	5.80
TOTAL	13373	5.03	673

Alpine Rose V. Fanciful 1179714, Reentry 126122

Second Fat Production
Third Milk Production
Jr3—365C—2x

"FANCIFUL" comes rightly by her production, for her dam, Alpine Rose Golden Fawn, has records of 15106—743—5yrs—365C—3x and 16043—854—6yrs—365C—2x, class leader fifth placefor fat. "Fanciful" wasbred and is owned by Edward Witschi, Mendon, Ohio. She made a record of 11229—562—Jr2—365C—2x and on retest just finished with 14248—755—Jr3—365C—2x to place second in fat and third in milk. A paternal sister to her dam, Alpine Rose Faithful, has 12242—644—Sr2—365C—2x, and 15320—856—Jr4—365C—2x, national class leader in fat and second in milk. "Fanciful" is a maternal sister to Alpine Rose Supreme's Fancy, 11143—618—Sr3—365C—2x.

Many years ago, John Witschi had a herd of Guernseys at Langwailer Farm, near Mansfield, Ohio. That herd was dispersed at auction in the early 20's. John Witschi had five boys, four of whom went on with Guernseys one way or another. At age 17, one of the boys, Edward, started as an official tester. That was about 30 years ago. Out of that experience and his con-

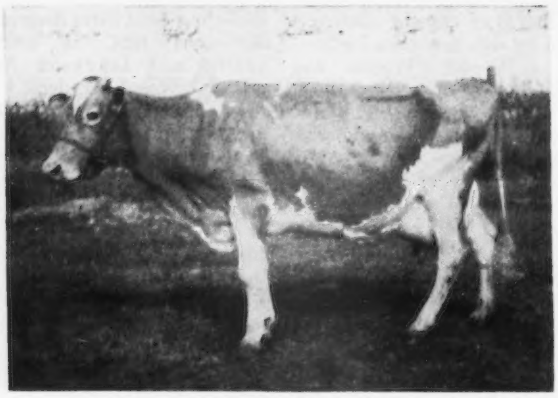

Alpine Rose V. Fanciful
Second Fat and Third Milk Production
14248—755—Jr3—365C—2x

tacts with the late Oscar Erf, of Ohio State University, came a know-how and an enthusiasm for Guernseys in Ed Witschi that is almost unequaled.

Go north a couple of miles from the little town of Mendon, Ohio, and a bit east and you will find an old chicken house with windows partly boarded up. It couldn't be a cow barn—but go in at milking time and you will find about 10 cows packed in there like sardines. Some of their toes are long; there are many things contrary to what is publicized as "the way to do it,"—but there are a man and his wife whose hearts, minds and hands are tuned to those Guernseys.

"Fanciful" is No. 288 in the breeding of Ed Witschi through the years in a little herd of this size. He bred her dam, Alpine Rose Golden Fawn, her granddam, Fairmaid of Alpine Rose, her great granddam, Goldy's Spotsy's Annetta, while Annetta's dam, Langwailer's Goldy's Spotsy, was from John Witschi's old herd.

Ed Witschi bought every bull behind the new class leader for four generations. Her sire, Witchwood Valiant, has one other A. R. daughter to date, Alpine Rose V. Golden Gem, 10925—607—Jr2—365C—2x, she out of "Fairmaid." "Valiant" is by Langwater Wizard out of Harmony Hollow Lilac, 16399 — 711 — Sr4 — 365 — 3x. "Valiant" is still in service in the herd of Frank and Pauline Brandt, Rockford, Ohio, with service privileges at Alpine Rose Farm as long as needed.

The dam of "Fanciful," Alpine Rose Golden Fawn, is a daughter of Borrodale Chief's Harlequin. He appears to have been the main power behind the recent 800-pound records that Ed Witschi has been able to make in his little herd. "Harlequin" has six A. R. daughters, including two class leaders, one a national champion. The dam of "Golden Fawn" was Fairmaid of Alpine Rose, 12566—567—A.

Ed Witschi insists that part of the credit for whatever he has been able to do with these cows belongs to Mrs. Witschi, who not only helps with the milking and care but is also the calf raiser.

Sire: Witchwood Valiant 409094.
Dam: Alpine Rose Golden Fawn 1055628.
Breeder: Edward Witschi, Mendon, Ohio.
Owner: Edward Witschi, Mendon, Ohio.
Born: Feb. 28, 1949. Calved: June 18, 1952.
Served: Oct. 25, 1952. Calved: Aug. 9, 1953.
Supervised by Ohio State University, Columbus, Ohio
Carried calf 238 days during test.
2 milkings daily—Total milkings 730.

1952	Milk Lbs.	Butter Fat Per Cent	Butter Fat Lbs.
June 21	413.4	5.10	21.08
July	1388.8	5.10	70.83
Aug.	1497.0	5.13	76.80
Sept.	1345.6	5.15	69.30
Oct.	1320.9	5.15	68.03
Nov.	1169.5	5.15	60.23
Dec.	1161.4	5.30	61.55
Jan. 1953	1158.6	5.46	63.26
Feb.	1022.3	5.41	55.31
Mar.	1079.8	5.35	57.77
Apr.	1041.6	5.51	57.39
May	1005.0	5.68	57.08
June 20	644.2	5.68	36.59
Total	14248	5.30	755

Started Testing

The following breeders have started their herds on Official Test:

Advanced Registry

Bassett Estates, Inc., Star Valley, Pottersville, New Jersey.

Dale F. Cohenour, Elvadale Farm, Route No. 2, Sterling, Illinois.

Ben T. Counter, Benmar's Farm, Fort Lupton, Colorado.

Joseph J. Griesemer, Pleasant View Farm, Billings, Missouri.

George E. and Ethel M. Olson, Fair Oaks Farm, R. R. No. 1, Box 332, Mundelein, Illinois.

Fairlawn Farms, Inc., King and Ridge Streets, Port Chester, New York.

William Wilson and Sons and John Samworth, High Acres Farm, Route No. 1, Carbondale, Pennsylvania.

Herd Improvement Registry

Cecil Burnette, Willow-Wilde Farm, Route No. 4, Highway 94, Fulton, Kentucky.

Edgar G. Crossman, Maishepang Farm, R. F. D. No. 2, Litchfield, Connecticut.

J. and O. J. Fletcher, Beaver Creek Farm, McColl, South Carolina.

Dr. William E. Greer, Green Cross Farm, Salem Depot, New Hampshire.

Andrew J. Hoff, Walnut Bottom Guernsey Farm, Box 197, New Windsor, Maryland.

Lee Housley, Housley Dairy Farm, Route No. 5, Athens, Tennessee.

Clarence and Martha Myers, Myerlyn Farm, Route No. 1, Chalfont, Pennsylvania.

R. W. and Thelma Prinkey, Woodlark Farm, Wooster, Ohio.

Mark W. Stevens, Norman's Kill Farm, Glenmont, New York.

Frans C. Vander Griend, Baker View Farm, Route No. 1, Lyden, Washington.

Mrs. Grace Vincent, Fra-Mar Farm, Warrenton, Virginia.

Raymond H. Vogt and Sons, Kenoren Farm, Haverhill, Iowa.

Albert J. Winn, Route No. 2, Burlington, Kansas.

Washington County Maryland Judging School

By A. M. MacKay

Over 125 Guernsey enthusiasts gathered at the farm of Fred Downey, Williamsport, Md., on August 22 for a most successful judging school sponsored by the Washington County G. B. A. The object of the judging conference was to bring the educational advantages more to the local level.

The day started with a sketching demonstration when everyone took part in sketching a young calf. Following this, a type demonstration was given by John D. Worthington, Jr.

Four excellent classes of animals were brought out for the group to place. Each provided an object lesson, either in the impotrance of size, straightness of top, dairy character, udders, or feet and legs. Not only must the judge be able to observe strength and weaknesses, but he must also be able to evaluate them one with the other, placing the cows in their proper relationship accordingly. John D. Worthington, Jr., was the official judge and did an excellent job.

At noon a delicious lunch was served by Mrs. Downey, assisted by the other ladies of the organization.

Harvey Baker, Ellicott City, put on an excellent foot trimming demonstration. Roscoe Brown, Assistant County Agent, concluded the day's program with a timely dehorning demonstration.

Both young and old participated in judging this class of four-year-old cows at the Western Maryland Field Day at Williamsport.

NEW JERSEY SALE OCTOBER 24

A "LEADER" SON

Himself

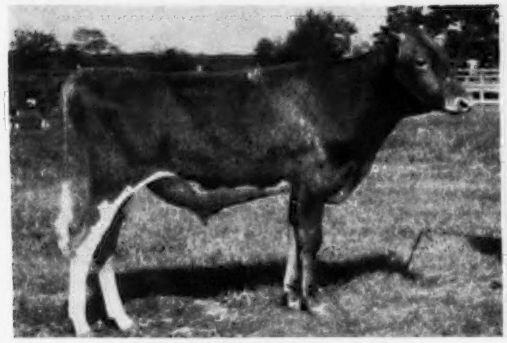

WOODACRES CROWN LEADER
Born Dec. 23, 1952
His 7 nearest dams av. 16157—810

A "LEADER" DAUGHTER

Herself

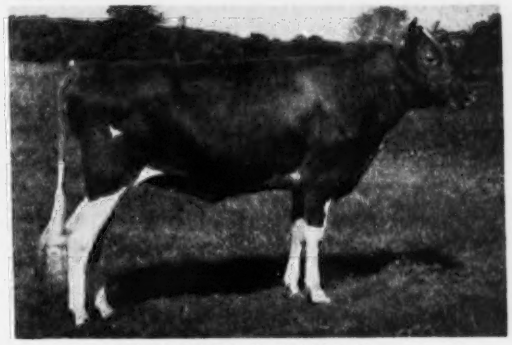

WOODACRES L. R. STARLIGHT
Born Feb. 29, 1952
6 nearest tested dams av. 15812—776

His Dam

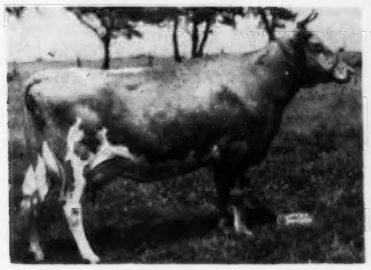

DOUGLASTON BARONESS AILWYN
Classified VG '47
12461—690—7yrs—365C
2 A. R. Daus., 2 P. R. Sons
A son Champion Ill. '50
Her dam a Class Leader
Her granddam a Class Leader

Excellent Sister

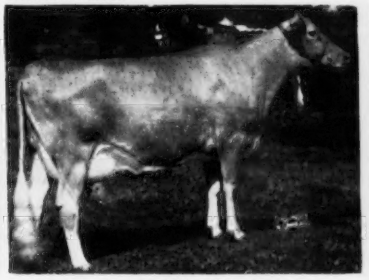

"LEADER'S BONNY"
10787—512—Sr2—305C—3x
17057—836—Sr3—3'55*
* pending
2nd Pr. 4-Yr.-Old, N. J. '53
Member of 1st Sr. Get of Sire, N. J., Pa. '53

Excellent Sister

"LEADER'S BLUE RIBBON"
12963—620—Jr2—365C
1st Pr. 4-Yr.-Old N. J. '53
Best Udder N. J. '53
Member of 1st Get of Sire, N. J., Pa. '53

The Fairlawn Actor's Leader son consigned is from an outstanding cow family. His dam Douglaston Baroness Ailwyn, by Douglaston Crown Prince, classified VG '47, has proved herself an exceptionally good brood cow. Both her dam and granddam made class leading records. This young bull should sire high production and most pleasing type for he inherits both from both sides of his pedigree.

You'll like the "Leader" daughter consigned. She was in the "Leader" Jr. Get of Sire shown this year at N. J.

Excellent Sister

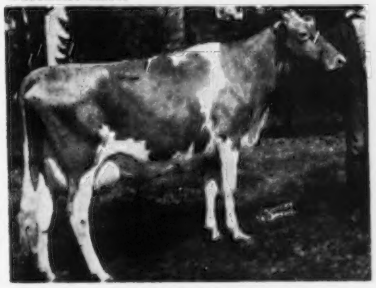

"LEADER'S CELESTE"
13155—586—Jr2—365C
16354—748—Jr3—365C
1st Pr. 4-Yr.-Old Penn. '53
Member of 1st Get of Sire, N. J., Pa. '53

Also Consigned 3 Attractive Young Cows

We are quite proud to be able to offer the 3 attractive, good udder cows, listed below. They are all good producers, all young, and all will be fresh. They are from our best families and should make profitable foundation cows.

WOODACRES HONOR LASSIE
Born March 6, 1950
12419—557—Jr2—365
Will be fresh October 11
Sire: Langwater His Honor
Dam: Woodacres Supreme Royal Lady
14603—715—Sr3—365C

FRITZLYN KING'S BUTTERNUT
Born June 8, 1949
11689—540—Jr2—365C
Will be fresh October 1
Sire: Antietam Gypsy King
Dam: Fritzlyn King's Butter Girl, D '50

WOODACRES PRINCESS BUTTERGIRL
Born November 23, 1949
Will be fresh September 23
11369—572—Sr2—365
Sire: Woodacres Prince Royal
Dam: Pinebrook Buttergirl, D '47
14244—761—Jr4—365C

WOODACRES *Royal Guernseys*

BOX 669, PRINCETON, N. J.

FEDERAL ACCREDITED HERD NO. 526351

N. J. ABORTION-FREE HERD NO. 424

ATHERTON W. HOBLER, OWNER · GEO. M. NEWLIN, MGR. · A. M. GOEDECKE, HERDSMAN · TEL. HOPEWELL, N. J. 361

N. Y. Judging Conference

By Joseph Pendergast

For the second successive year McDonald Farms, Cortland, N. Y., was the site of the New York Judging Conference on July 20. The evening session, prior to the day at the farm, took place at the Cortland Hotel. Heading up the panel to answer questions and to lead the discussion on judging was K. C. Sly, manager of McDonald Farms and chairman of the Type Committee. Mr. Sly gave an interesting report on what the Committee has been doing to bring about more uniformity in judging Guernsey classes at fairs and parish shows. Other members of the panel were Louis McL. Merryman, also a member of the Type Committee, and George W. Snyder, Coldsprings Farm, conference leader.

The next morning, class after class received favorable comment from the judges, particularly the uniformity, the deep body, straight legs and well-shaped, strongly attached udders. After each class was judged, John Sims, New York State field representative, and Joseph Pendergast, field representative of The American Guernsey Cattle Club, called on several of the judges for their placings and reasons, and then they were officially judged.

The championship classes, with such cows as Monogirl Le Olga, Fancy Le Prudence, and Ideal Nova competing, made it of National Show caliber when selecting the champion cow at the Conference. McDonald Farms Le Olga, showing dry and due in September, was made champion. She has developed into a large three-year-old and carries a beautiful dry udder.

Certainly no one left McDonald Farms without a great admiration for the entire organization. The co-operation and courtesy always given by Mr. McDonald, K. C., Henry, Paul, and the boys in the barn for such a Conference adds much to its success.

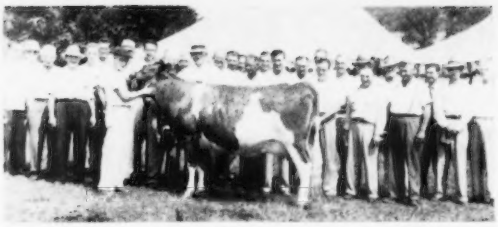

McDonald Farms Le Olga, champion cow at the New York Judging Conference held at McDonald Farms, Cortland, N. Y.

North Alabama Field Day

By Ballard K. Bennett

Approximately 125 Guernsey breeders and guests assembled at St. Bernard College, Placid Oaks Farms, on Monday, August 24, for the North Alabama Guernsey Field Day. Father Leonard Giardina, superintendent of the Guernsey herd at Placid Oaks, welcomed the group to St. Bernard. The very capable County Agent, H. G. Pinkston, served as Master of Ceremonies. Doug Kent, Kent's Dairy Farm, Siluria, Ala., president of the Alabama Guernsey Cattle Club, encouraged the group to keep going forward with their Guernsey projects. Mr. Kent is a practical dairyman who, together with his father, R. W. Kent, has a good herd of Guernseys just south of Birmingham. John Parrish, for years extension dairyman in Alabama, discussed the subject, "What the Future Holds for Alabama's Dairy Industry." In stressing the production ability of Guernsey cows, Mr. Parrish emphasized the need for a good roughage program in an efficient profitable herd.

Later, together with C. Ed Teague, who is Agriculture Director for the Montgomery Chamber of Commerce, a showmanship demonstration was presented. Two youngsters with their cows were used to effectively demonstrate desirable and undesirable methods of showing.

In the absence of R. D. Stewart, who had been scheduled on the program, Ballard K. Bennett, national field representative, discussed Guernsey activities in general, announcing that a contract for Golden Guernsey distribution had recently been signed by White Dairy in Birmingham. An inspection of the Guernsey herd followed, with Father Leonard in charge. Much progress has been noted in this herd, due largely to Father Leonard. The present herd sires are Foremost-bred bulls and it is hoped that an outstanding female line can soon be added to the herd. The man who is instrumental in making additions to the herd is Dr. Berberovich, former owner of a Guernsey herd in Michigan.

A delicious chicken dinner, with plenty of milk, was provided, much to the satisfaction of those present. After lunch, a judging contest was held with Ralph Coarsey officiating as judge. Mr. Coarsey discussed each class and the winners received various prizes. FFA winners were Billy Edmonson, Don Coley, and Joe Mack Wilhite, while the 4-H winners were Eddie Peinhardt, Richard Trimble and Pat Peinhardt, and the FHA winners were Carolyn Peinhardt, Eloise Moore and Marie Peinhardt.

Judging contest, with Ralph Coarsey judge, at the North Alabama Field Day held at St. Bernard College.

Entertainment followed the judging contest when approximately 10 men were called out of the crowd to enter a milk can rolling contest. After a slow start, Doug Kent was declared the winner. Thirty men participated in a tug o'war that practically ended in a draw with everyone out of breath. After recuperating from these activities, a tour of the world famous, "Little Jerusalem" followed, ending a perfect day of activities.

GORDON HALL

PURCHASING AGENT ***CONSULTANT***

For many years I have co-operated with owners and managers in selecting cattle and advising on the development of the herd. Many of these farms are today among the leaders. What I have done for them I can do for you.

PRINCETON — Tel. 1-1895 — NEW JERSEY

OHIO CLASSIC - OCTOBER 16 - Ashland, Ohio

(Write Ohio Guernsey Breeders' Association, Wooster, Ohio, for catalogs)

WILGORLAN FARMS ORETTA—Vacc. Born October 30, 1951, Due February 1, to Sterlingold Lord Wilgorlan, he by a son of Coronation Melinda (E '47 '48 '51, $31,000), and out of Pine Manor Crown Jewel, $10,000, that was the dam of Pine Manor Courtesy (E '48 '51, $28,000 at 10 years, top cow at Fairlawn Sale). "Oretta" has three A. R. maternal sisters and is out of a 700 lb. VG daughter of Green Meadow Peerless 2d. Next dam, 809—A. "Oretta" is from an extremely sharp shouldered, deep bodied family that both milk and show extremely well. Her seven nearest dams average 15834—784.

★ ★ ★

ELKHART COUNTY SALE - OCTOBER 23, 1953 - Lebanon, Ind.

(For catalog write Russell George Sales Service, Lebanon, Ind.)

WILGORLAN FARMS FLORAL—born November 24, 1952. A vaccinated daughter of Gardenville Coronation King out of Normandy Fragrance ($2,600), 12286—638—Sr4—365C, that was a Coronation Melba's Majestic daughter; next dam a Fra-Mar Coronation Noble daughter; next dam a Coronation Count. An extremely nice calf. "Floral's" fourteen nearest dams average 14208—818.

WILGORLAN FARMS STYLIST—a December 18, 1952 "Courageous" son out of a Gardenville Coronation King granddaughter of our old "Secret" cow. This combination has given us our best animals at Wilgorlan.

NEW JERSEY GUERNSEY BREEDERS SALE, Glenburnie Farm, Trenton, OCTOBER 24

(For catalog—write Pate Sales Co., 2064 Lawrenceville Road, Trenton, N. J.)

WILGORLAN FARMS CARNATION—an **EXCELLENT** vaccinated daughter of Gardenville Coronation King that will be bred to our "Courageous" bull before sale day. "Carnation" has 9916—584—Jr2—365, and her next two maternal dams, also classified VG, and both granddams have Class Leading records. "Carnation's" seven nearest dams average 16025—801.

WILGORLAN FARMS PAULETTE—a vaccinated senior yearling daughter of Gardenville Coronation King. Due October 29 to our "Courageous" bull. Seven nearest dams average 15637—769. "Paulette" is a full sister to Wilgorlan Farms Predictor, used by Vernon T. Fisher, Maple Point Farm, Portersville, Pa., and Wilgorlan Farms Predominator, used in Mr. Clemente's Mannington Creek Farm. "Paulette" is carrying a very valuable calf.

PENNSYLVANIA STATE SALE, Lancaster, Pa., OCTOBER 29, 1953

(For catalog write Pennsylvania G. B. A., P. O. Box 491, Harrisburg, Pa.)

WILGORLAN FARMS LUCKY STRIKE—the last calf of our old "Secret" cow, born May 5, 1953, by Hominy Hill King's Courageous. "Secret" has sixty-seven registered progeny through her daughters, sixteen of them are in milk and classified—five Excellent, six Very Good and five Desirable. We believe "Lucky Strike" is the nearest thing to a proved SIRE we have ever had to offer in a young bull. He should sire longevity, excellent type (especially udders) and high lifetime production.

WILGORLAN FARMS SUPERB—a vaccinated five-year-old daughter of our "Courageous" bull with 9664—546—Jr2—365C. This cow's EXCELLENT full sister sold for $3,600. A daughter of this cow, by Gardenville Coronation King, sold for $2,000. "Superb" is due again to "King" on Sale Day.

LEESIDE JEWEL MARGIE—a big, strong heifer due Sale Day to our "Courageous" bull. Her sire is by a son of Pine Manor King's Challenger—a full brother to our "King" bull, and the dam, that was sold in the Green Meadow Sale, comes from an extremely good female family.

A. M. YOUNGS, Farm Owner
J. E. ADAMS, Herd Owner & Lessee
G. EMERSON WATTS, Herdsman

Calfhood Vaccinated
Fully Accredited
Telephone Pennington 6

10 miles from Trenton
Route 29
Titusville, New Jersey

NORMANDY FARM
GUERNSEYS

His Calves Are The Kind We Like

Why Shouldn't They Be Nice

BLAKEFORD TRANSFER

A strong concentration of proved Green Meadow blood. 3 crosses to **Blakeford Lord Jim, A. R.,** in the first 3 generations of his pedigree. Line-bred to Green Meadow Tranquil and out of Green Meadow Cornelia.

His Dam

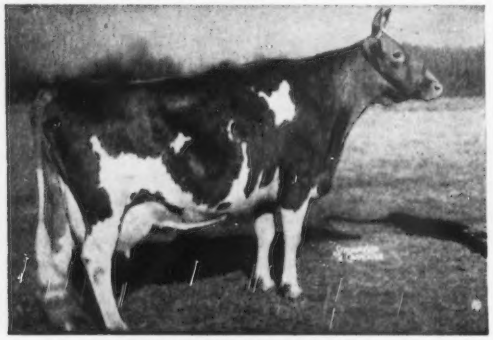

BLAKEFORD TRANQUIL
Excellent '47 '48
13659—693—GG
12562—618—EE
15706—748—CC
12236—580—4A
12130—569—6yrs—305—3x
2 A. R. daughters, 2 A. R. sons

Himself

BLAKEFORD TRANSFER
15 daughters in our herd.
30 or more cows in calf to him.

Half-brother to:
BLAKEFORD ELEGANT
12497—632—Jr2C
13712—689—Jr3C
16176—846—5yrsC

Sire: **Blakeford Formidable,** a proved son of Blakeford Lord Jim, A. R., out of Blakeford Formosa, 5 A. R. records including 15011—790—CC, Excellent '47. She by "Lord Jim," out of Argilla Formosa, 15875—854—E, 6 A. R. daughters.

We have several TOP sons of "Transfer" on hand out of high producing cows and would appreciate hearing from you.

T. B. Accredited No. 427911 . . . Bang's Accredited No. 1451K

Mr. and Mrs. H. C. Krannert, Owners
Kenneth Tate, Manager

NEW AUGUSTA, INDIANA

FRED C. WETMORE CO.
LIVESTOCK PHOTOGRAPHERS
4323 W. 143rd St., Cleveland 11, O.
Phone: WINTON 1-8095

Farm Manager's Position Wanted
Young, married, 2 year Agricultural College graduate, 3 children. Employed 2½ years at present position handling Registered Guernsey herd, on HIR test, over 50 head. Experienced with all phases of field crop work. References available.
Box 85
Guernsey Breeders' Journal
Peterborough, N. H.

South Central Ohio District Show

APPROXIMATELY 115 head of registered Guernseys were shown at the South Central Ohio District Guernsey Show held in connection with the Franklin County Fair, Hilliards, on August 21, reports Evert Denney, president. It was an excellent show, with all of the cattle well-fitted and trained, despite the fact that the show was organized on rather short notice.

Herds were not only represented from the South Central group but also from Champaign, Union, and Madison Counties. Jim Hayes, Urbana, showed the senior and grand champion female, W. W. McKitrick and Son, Columbus, exhibited the senior and grand champion bull, the junior champion bull, and with Pauline McKitrick owned the junior champion female. W. W. Hanna and Jack Foust exhibited the winning dairy herd, best three females and senior get of sire. W. W. McKitrick and Son also exhibited first produce of dam and winning junior get of sire, as well as first prize bull calf, two-year-old bull, junior heifer calf, junior yearling heifer, two-year-old cow and senior yearling heifer. Mrs. Hazel Beach exhibited the first prize junior yearling bull, Howard Foust, Jr., the first prize four-year-old cow, and O. C. Belt had first prize five-year-old cow. The best cow in milk was exhibited by Howard Foust. Mrs. O. C. Belt, Graceland Farm, won the Ohio G. B. A. trophy for the best female bred by exhibitor on a Foremost Bomber daughter out of a Langwater Chum Daughter.

Ray Dellinger, dairy cattle superintendent, worked the PA system. Griffin Roberts kept records for the fairboard, and Mrs. John McKitrick made up a report of the show.

Wyoming Heifer Show

By JOHN A. SIMS

THE 1953 edition of the Wyoming County G. B. A. Heifer Show was held on July 25 at the Fairgrounds, Pike, N. Y., and provided the most spirited competition to date. Walcott Stewart of Hunts, a member of last year's National contest-winning Cornell Judging Team, did a most satisfactory job as official judge in placing the 36 heifers in the four classes brought before him.

Heading the junior heifer calf class was the Gordon Butler entry, Sunny Knoll Belle. McDonald Farms Ideal Mars scored in the senior heifer calf class with his daughter, Larch Hollow Martha, winning this class of 14 for F. B. Embury. She also went on to win grand championship in the show.

Ted Markham, assistant Wyoming County Agricultural Agent, did his usual fine job in assisting with the show and preparing the program.

A judging contest was held with the following winners: Men—1st, Porter Pepperdine, Cattaraugus; 2nd, Edgar Chapman, Conewango Valley. Women—1st, Mrs. Stanley Baker, Lyndonville; 2nd, Mrs. Gordon Butler, Perry. Juniors—1st, Albert Smith, Fillmore and 2nd, June Bagg, Warsaw.

GRAHAM SCHOOL

A SCHOOL FOR CATTLEMEN

HERD MANAGEMENT is not only saving many doctor bills and medicine but many animals. Loss of time and unhealthy animals are expensive. We teach a lot of new material on prevention and general herd management which is based on common sense and many years of actual work with both horses and cattle. A good nurse understanding prevention thoroughly will net a greater revenue than all treatments combined.

The best educated men have marveled at the health and production of the animals in the herds of our students. Many of the progressive Veterinarians say "I welcome a call to a Graham School student as he will call me early, he does not wait until the animal is past recovery. He will nurse the animal which gives more assurance of a living animal." Our students do not compete with, they work with the Veterinarian. Our students are nurses, not Veterinarians.

Write for a catalog which tells the whole story. Ask for the name of students in your locality, talk with them about the:

GRAHAM SCIENTIFIC BREEDING SCHOOL
Dept. GJ - 53 216 East Tenth Street Kansas City, Missouri

Three of the seventeen schools have been conducted. Next schools of 1953 and 1954 season will be conducted at:

Burlington, Vt. ..... Vermont Hotel ..... November 3-7, 1953
Allentown, Pa. ..... Lehigh Valley Co-Operative Farmers ..... November 10-14, 1953
Denver, Colo. ..... Albany Hotel ..... December 1-5, 1953

ARTIFICIAL BREEDING HOW TO DO IT YOURSELF!

You can borrow a copy of this valuable book... FREE!

At last there is a medical guide for treatment of farm animals that is scientifically accurate, yet written and illustrated so plainly that many of the tasks that formerly required a Veterinarian can now be done by the farmer. For example, in the chapter on Insemination, read how to get semen—how to test for purity—how to store—how to ship—how to inseminate. Learn how to get prize stock at low cost by breeding twenty to thirty cows from one ordinary service—how to breed from young bulls too small to serve—from older bulls whose great size might injure cows. This is only one chapter of the 384-page book that **Louis Bromfield has said "no farmer should be without."** Its 117 other chapters give you exact and simple instructions for diagnosing all the diseases of farm animals. They show you how to tell one disease from another—even when symtoms are similar—which are curable—which are not—what to do to protect other animals—what serums, vaccines, or medicines to give. And 230 pictures show you exactly how to give these medicines. Nothing like it ever before. Almost a quarter million copies already sold.

Just Send Name!
NO MONEY

No deposit. No C.O.D. No cash. No obligation. Just like borrowing from a neighbor. Send your name, and Mr. Stamm, the author of "Veterinary Guide for Farmers," will lend you a copy free, postage prepaid. Send coupon or postcard today. This book may save valuable animals for you—even next week.

WINDSOR PRESS A Division of Popular Mechanics 200 E. Ontario St., Dept. 82-S **Chicago 11, Ill.**

WINDSOR PRESS, Dept. 82-S
200 E. Ontario St., Chicago 11, Ill.
MAIL "Veterinary Guide for Farmers" postage prepaid for SEVEN DAYS FREE READING. No salesman will call. At end of 7 days I will return it and owe nothing, or I will remit $3.95 in full payment.

NAME _____
ADDRESS _____
P.O. _____ STATE _____

A. "Tony" JARDINE

PURCHASING AGENT **HERD MANAGEMENT**

After many years' experience with the leading herds, I am sure I can be helpful in selecting or improving your herd.

Doylestown, Penna.
Box 81

IMPORTING **EXPORTING**

Telephone: PLUMSTEADVILLE 2853

GLENN LECKY
AUCTIONEER
Guernsey Cattle Sales
Holmesville - Ohio

FOR SALE . . . Bull By Aachen Farm Perfection. A double cross to our proved NORMA family.

Bull . . . Born April 4, 1952. Dam: Aachen Farm Susie, 12288—505—Jr3C. A daughter of Aachen Farm Donna, 13245—575—6yrs—305C—2x, she is out of Vernell Norma. The sire of this bull is a son of "Norma."

Send for price and pedigree.

LOUIS AND LEO GRABOWSKE

AACHEN FARM—Merrill, Route 1, Michigan

PIONEER DAIRY FEEDS

Good Cows—Good Management and Pioneer Feeds Make Great Partners

Watch For IMPORTANT Coming Announcement

Write today for tomorrow's feeding program

HALES & HUNTER CO.
141 W. JACKSON BLVD. CHICAGO 4, ILL.
Mills at Chicago, Ill. • Marshall, Mo.
Wilmington, Del. • Lexington, Ky.

Following is a list of awards:

GRAND CHAMPION FEMALE

Larch Hollow Martha, F. B. Embury, Warsaw.

HEIFER CALF, UNDER 6 MONTHS

1, Sunny Knoll Belle, Gordon Butler, Perry; 2, Entry, R. B. Titus, Wyoming; 3, Wyoming King's Rosalind, R. B. Titus.

HEIFER CALF, 6 MONTHS AND UNDER 12

1, Larch Hollow Martha, F. B. Embury, Warsaw; 2, Beckie of Blue Vista, L. T. Hull, Castile; 3, Hillcrest Chief's Eva, Ronald Wetherwax, Wyoming.

HEIFER, 1 YEAR AND UNDER 18 MONTHS

1, Larch Hollow Kay, F. B. Embury; 2, Hillcrest Gratitude, Ronald Wetherwax; 3, Sunny Knoll Janet, Jack Butler, Perry.

HEIFER, 18 MONTHS AND UNDER 2 YEARS

1, Begeacres Aurelia, F. B. Embury; 2, Little Falls Martha's Fran, Helen Butler Good, Perry; 3, Entry, R. B. Titus.

West Virginia Dairy Show

By A. M. MACKAY

THE West Virginia Dairy Show at Jackson's Mill always spotlights the junior exhibitors. State 4-H judging teams are selected at this time to go on to Waterloo. FFA and 4-H breed champion animals are selected, as well as fitting and showmanship champions. In fact, one of the finest evening's entertainment is provided by the fitting and showmanship competition. It is difficult to tell whether parents or children are most tense and excited as the juniors parade their animals around the ring. This year, with Dr. Fordyce Ely of Ohio State University as judge, more than one boy who could not see over his animal had to resort to various

Crickett's Rosette, senior and grand champion female at the West Virginia Dairy Show, owned by E. L. Crickenberger, Ronceverte.

VETERINARY PRODUCTS DIRECT to YOU

All the latest effective treatments employed by leading veterinarians and herdsmen. *Discounts available on quantity shipments.*

Write for our Dairy Bulletin and Veterinary Catalog.

ANCHOR SERUM CO.
of INDIANA, INC.
INDIANAPOLIS 6, INDIANA

South's Leading Guernsey Auctioneer

AGENT
Lloyd's Livestock Insurance
TOM McCORD
Montgomery Alabama

STROHMEYER & CARPENTER, Inc.

Photographers of Animals

White Plains - Box 788 - New York

Tell The Story With

DISPLAY SIGNS

Attractive — Practical
Convenient — Useful

These attractive display signs are chrome framed, glass covered, with white solid plastic display lettering attractively spaced on a black felt background.

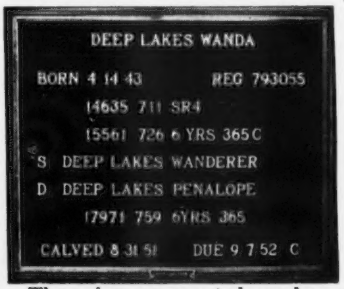

These signs are easy to keep clean, dust free and moisture proof. They have hooks for easy hanging and copy can easily be changed.

SIZES
7¾" x 15" with 100 letters—$4.95
12 " x 15" with 150 letters—$6.95
(Prices quoted are for orders of 10 or more)
Frames for 62 ancestor pedigrees—$4.95

AGENTS WANTED

For Complete Information and Samples Write
WILLIAM CHILCOAT
Deep Lake Farm — Lakeville, Conn.

Calves Go for NEW Milk Replacer

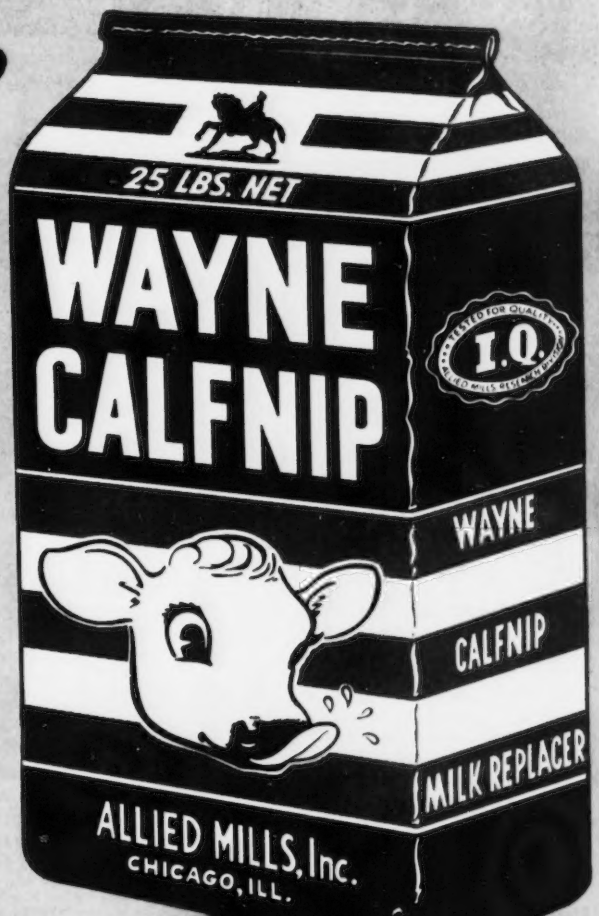

Like Cats Go for Catnip!

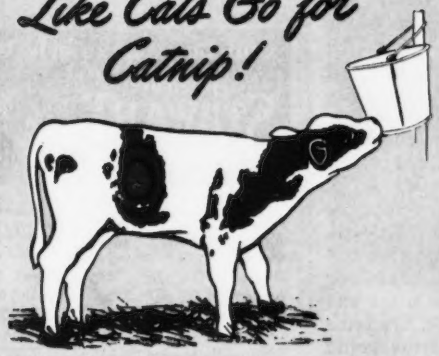

Helps you

- **Save milk**
- **Reduce digestive upsets**
- **Cut labor costs**
- **Raise better calves at lower cost**

NEWEST in name
LONGEST in use

Proved by 20 Million Calves!

FREE! LATEST CALF FEEDING FACTS

See for yourself!—on your own calves—how this remarkable new milk-replacer *looks like milk, tastes like milk,* yet *out-performs* milk! Packed in convenient 25 lb. bags, with plastic inner-liner and handy measuring cup. Simple feeding guide printed right on the bag. See your Wayne Dealer.

ALLIED MILLS, INC. • FORT WAYNE 1, • INDIANA DEPT. DB

Send me bulletin on new developments in CALF FEEDING, at no cost or obligation.

Name_____

Address or RFD_____

Town_____ County_____

State_____ I feed about_____ calves.

Protect the appearance of your show stock with Sta-Put Kow Kovers! Top quality white or khaki duck is durable, launders easily, fits easily. In standard or made-to-measure sizes.

Write NOW for FREE illustrated catalog

WESTON MFG. & SUPPLY CO.

1933 Speer Blvd., Denver, Colo.

Seath and Shultz

SALES SERVICE

Consignment and Dispersal Sales—Private Sales

Consultant Service on Management and Breeding Problems

—Your Inquiries Invited—

MIKE SEATH
Far Hills, N. J.
Ph. Millington
7—0323M

E. M. Granger, Jr.
Auctioneer

EARL SHULTZ
Peterborough, N. H.
Ph. Peterborough
124

FRANKLIN

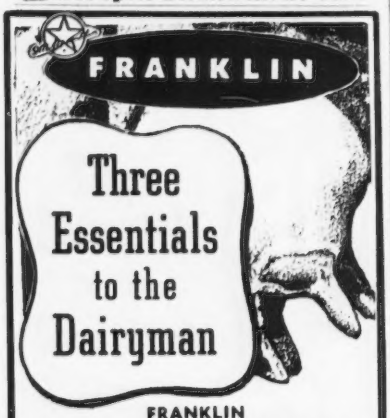

FRANKLIN

CHAP OINTMENT

Soothing - Softening - Odorless

Ideal for daily use in keeping the udders soft and pliable.

Your cows will love it for the soothing comfort it gives.

Antiseptic. Protective. No odor to taint the milk. 8-Oz. Tin, 75¢

FRANKLIN

UDDER-EZE

Effective for severe chaps and cracks, and for minor congestions of the udder following calving. Antiseptic. Counter irritant. Protective and soothing qualities aid in healing. 8-Oz. Tin, 65¢

FRANKLIN

PENSTREPCIN

A potent ointment for treating mastitis. Each tube supplies 100,000 units Crystalline Penicillin G Potassium and 100 mg pure dihydrostreptomycin. . . . Colorless so will not discolor milk.

PENSTREPCIN is indicated in the treatment of acute or chronic mastitis caused by streptococcic or coliform organisms in cows or milch goats.

Comes in handy collapsible tube with udder infusion canula for easy insertion into teat canal. 7.5 gm Tube, 75¢

Many other valuable supplies for dairymen. Write for free 80-page, fully illustrated catalog.

O. M. FRANKLIN SERUM CO.

Denver Kansas City Wichita
Amarillo Ft. Worth Marfa El Paso
Alliance Montgomery Salt Lake City
Los Angeles Portland Billings Calgary

SOLD BY DRUG STORE DEALERS

FRANKLIN

maneuvers to keep his eye on the judge.

The winning Guernsey judging team was from Marshall County, consisting of Harvey Stockham, Norma Law, Barbara Johnson, and Roberta Jefferson. High Guernsey individual judge was David Morrison, Parkersburg, with Harvey Stockham, second. Blaine Cecil, Marshall County, had the grand champion 4-H animal on his senior yearling, Kathleen Olive. He had her beautifully fitted and went on to win championship in the Guernsey fitting and showing competition.

In the open Guernsey show, 50 head were exhibited with the two herds of E. L. Crickenberger and L. B. Crickenberger, Ronceverte, competing with the herd of J. B. Maxwell, Clarksburg. E. L. Crickenberger had both female champions, junior on Vaughandale's Vanity, and senior and grand on the fine aged cow, Crickett's Rosette. He also showed the grand champion bull, Crickett's Maxim Poncho.

Western Illinois Parish Show

By George A. Campbell, Jr.

On August 25 the Western Illinois G. B. A. Parish Show was held in the Tom Stern Grove, just north of Quincy, Illinois. The number of cattle was small, but a large group of spectators was on hand.

Robert F. Terstriep, Quincy, president of District No. 6, with the aid of Warren J. Lewis, Quincy, made ar-

Hoof Trimming

Write

ROGER DALE BACON

Box 314, North Oxford, Mass.

Phone Oxford 7-4495

Clip Cows Regularly With

Sunbeam STEWART CLIPMASTER

NEW, More Powerful Motor . . . 25% greater speed

CLIPS Cows, Horses Mules, Dogs, faster, better

Nationally known Dairy and Health Authorities say: Clipping prevents dirt accumulation—the chief source of sediment. Clipped cows are easier to keep clean, produce more desirable milk with low bacteria count, less sediment. Overall clipping helps control lice infestation. For best results use Clipmaster. Preferred for its size, ease of handling, lasting durability. $39.95 (Colorado and West, $40.45).

Grooming Head Fits

Your Clipmaster

Grooming Brush attachment does a more thorough job of cleaning dairy cattle. Write for information on Sunbeam Stewart clipping equipment.

Sunbeam CORPORATION

Dept. 159 5600 W. Roosevelt Rd., Chicago 50, Ill.

Choose the Creamery Package

Write Dept. B. P. for Bulletin!

MILKEEPER

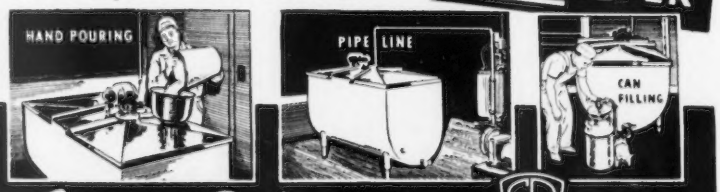

THE Creamery Package MFG. COMPANY

1251 W. Washington Blvd., Dept. B. P., Chicago 7

SELF-CONTAINED OR REMOTE CONDENSER UNITS

rangements for the show. Mr. Terstriep had obtained a large donation of feed from local merchants, which when auctioned off, brought $55 for the District Association.

Garold L. Kepple, Ger-Gar Guernsey Farm, Tremont, was highly praised for the nice job he did in placing the animals and in giving reasons. A wonderful country style chicken dinner was served by the wives of the exhibitors at noon. George A. Campbell, field secretary of the Illinois G. B. A., was ringmaster and made announcements.

Following is a list of awards:

GRAND CHAMPION BULL
Sunny View Phillip, Warren J. Lewis, Quincy.

JUNIOR CHAMPION BULL
Sunny View Joy's Chief, Warren J. Lewis and Richard Sartorius, Carthage.

GRAND CHAMPION FEMALE
Browning's Peggy, Robert F. Terstriep, Quincy.

JUNIOR CHAMPION FEMALE
Ivy Wild's Ella, T. W. Shriver, Quincy.

BULL, UNDER 12 MONTHS
1, Entry, Warren J. Lewis; 2, Entry, John Green, Augusta; 3, Entry, John Green.

BULL, 1 YEAR AND UNDER 2
1, Sunny View Joy's Chief, Warren J. Lewis and Richard Sartorius; 2, Starlite Grove's C C Noble, Calvin Siegfried and Sons, Carthage.

AGED BULL
1, Sunny View Phillip, Warren J. Lewis.

HEIFER CALF, 6 MONTHS AND UNDER 12
1, Ivy Wild's Ella, T. W. Shriver; 2, Entry, Carol Husmen, Quincy; 3, Entry, Robert F. Terstriep.

HEIFER, 1 YEAR AND UNDER 18 MONTHS
1, Entry, Robert F. Terstriep; 2, Merry Mount Cathy, Clarence B. Ward, Quincy.

HEIFER, 18 MONTHS AND UNDER 2 YEARS
1, Walker Farms Max Sunbeam, Robert F. Terstriep; 2, Entry, Eugene Goeslich, Quincy; 3, Meadow Lodge King's Kuline, Fred Willer, Quincy.

COW, 2 YEARS AND UNDER 3
1, Flo-Ray's Miss Sippy, Eugene Goeslich.

COW, 3 YEARS OLD AND OVER
1, Browning's Peggy, Robert F. Terstriep; 2, Im-Willa of Ocean Trail, Fred Willer; 3, Entry, Robert F. Terstriep.

Juniors

HEIFER CALF, 6 MONTHS AND UNDER 12
1, Entry, Carol Husmen; 2, Merry Mound Carol, Lois Ward, Quincy; 3, Merry Mound Clara, Karen Ward, Quincy.

HEIFER, 1 YEAR AND UNDER 18 MONTHS
1, Merry Mound Cathy, Clarence B. Ward, Quincy.

HEIFER, 18 MONTHS AND UNDER 2 YEARS
1, Entry, Eugene Goeslich; 2, Meadow Lodge King's Kuline, Fred Willer.

COW, 2 YEARS AND UNDER 3
1, Flo-Ray's Miss Sippy, Eugene Goeslich.

COW, 3 YEARS AND OVER
1, Im-Willa of Ocean Trail, Fred Willer.

Advertise your sires and herd in the November 15 SPECIAL FARM AND SIRE DIRECTORY issue. Closing date, October 15.

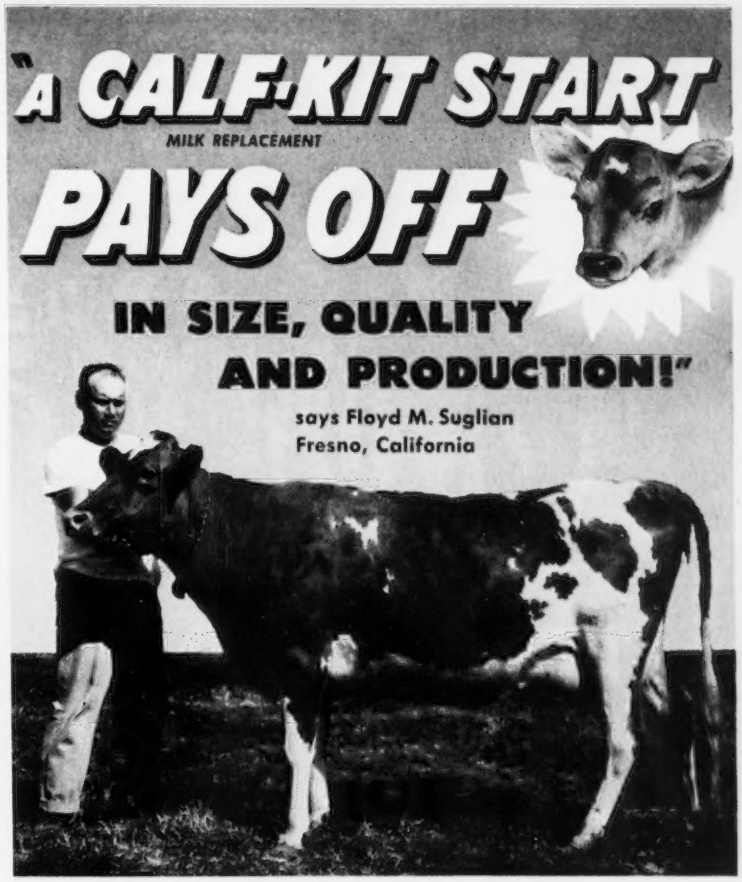

"8,190 lbs. of milk, 443 fat in 290 days with twice-a-day milking!" That's the DHIA record of this 2-year-old Guernsey, shown by Mr. Suglian. Another Guernsey in the Suglian herd made 11,158 lbs. of milk in her second year. Both had a Calf-Kit start.

"Records like these proved the quality and size of Calf-Kit raised calves for us," says Mr. Suglian. "We also have a heifer fresh at 18 months who made 49.9 lbs. fat in her second month. This former grand champion at the district fair also was started on Calf-Kit, as were her sire and dam."

CALF-KIT replaces milk safely in your regular calf raising program

Calf-Kit gives calves a better start because it's scientifically formulated to meet their exacting nutritional needs during the first critical eight weeks of life. Calf-Kit contains 98% milk nutrients from whey products for "milk-fed" bloom and vigor. It supplies concentrated amounts of the Whey Factor for added grow power . . . is fully fortified with antibiotics and vitamins A and D to speed development and reduce nutritional scours. Get Calf-Kit now. It's fully proven . . . fully guaranteed.

Write Appleton, Wisconsin, for free folder LL-10

Peebles'
CALF-KIT
MILK REPLACEMENT

WESTERN CONDENSING COMPANY
APPLETON, WIS. • SAN FRANCISCO, CALIF.
World's Largest Producer of Whey Products

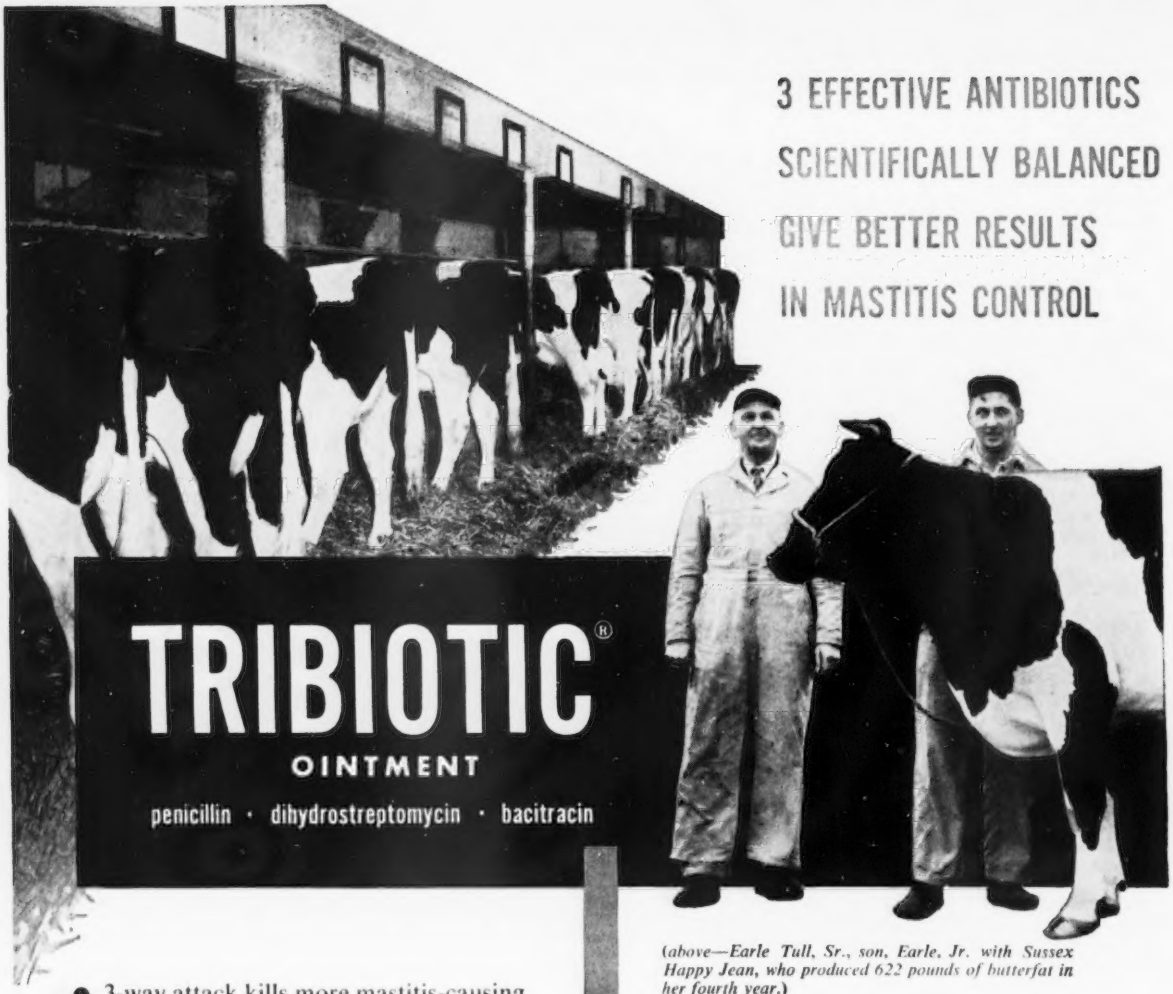

(above—Earle Tull, Sr., son, Earle, Jr. with Sussex Happy Jean, who produced 622 pounds of butterfat in her fourth year.)

- 3-way attack kills more mastitis-causing organisms. Works faster!
- Economical because fewer tubes are needed to do the job.
- Simply insert and pinch single-dose tube. Easy to use. Keeps without refrigeration.
- Tribiotic is completely harmless to the animal, and the fast action gets cows back in production in a hurry!

Supplied: Single-dose tubes, each containing 100,000 units penicillin with the equivalent of 50 mg. dihydrostreptomycin base and 5,000 units bacitracin.

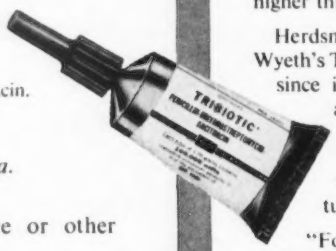

Wyeth ® • *Philadelphia 2, Pa.*

Available from your drug store or other animal health products supplier.

TRIBIOTIC is available in Canada as TRIOVET*.

*Trademark of related company

TRIBIOTIC USED SUCCESSFULLY FOR FAMOUS HOLSTEIN HERD

SEAFORD, DEL.—Tull Brothers, Sussex Farms, here, runs an average of 125 registered Holsteins and is rated among the top seven herds in America in its class. Operated by Earle Tull, Sr., his two sons, and a daughter, Sussex Farms established a herd average of 14,360 pounds of milk in 1951. The average will probably be higher this year.

Herdsman Howard T. Pierce has been using Wyeth's Tribiotic Ointment to control mastitis since it first hit the market over a year ago. Results have been excellent. "We have little trouble with mastitis here," Mr. Pierce says, "but when we do get a hard quarter, one or two tubes of Tribiotic usually clears it.

"Formerly," he continues, "we used Penicillin Ointment, but Tribiotic gives so much better results, we use it exclusively now. I often use Tribiotic prophylactically on suspicious cows, just before drying them off."

Specialized Service For Farm Owners

SURVEYS-CONSULTATION-MANAGEMENT-BOOKKEEPING-LIVESTOCK SALES

We offer a confidential helpful service based on many years of farming and livestock experience in over 20 states.

Full information upon request. Ask for folder.

BURLINGAME, FIELD, PIERCE & BROWNE, INC.

158 MAIN STREET, PUTNAM, CONNECTICUT
518 TURKS HEAD BLDG., PROVIDENCE 3, R. I.
and
45 WEST 45TH STREET NEW YORK 19, N. Y.

PATENTED
KANT-KOM-OFF COW BLANKETS

R. LAACKE CO.

1033 W. Walnut St. • Milwaukee, Wis.

Delaware Parish Show

By LLOYD EYLER

DELAWARE Guernsey breeders should feel proud of their first annual parish show. Fifteen exhibitors showed 45 head of good quality, well-fitted animals, at the Delaware Agricultural Experiment Station, Newark, Del., on August 24.

For this first show, only five individual classes were scheduled, including bull calves, junior and senior heifer calves, junior and senior yearlings, together with a junior get of sire and produce of dam. Five mounted model Guernsey cows, suitably engraved, and donated by interested Delaware Guernsey breeders, were presented to the winners in each class. The Pennsylvania G. B. A. presented a beautiful silver jug to the owner of the grand champion female.

In bull calves, judge Roy Patrick of Salem, N. J., found his top in the very "dairy" Zeitler Ambassador's Pine Lad, shown by Elizabeth Zeitler, Glasgow. A second Zeitler entry was next, followed by the University of Delaware.

In 13 junior calves, the top was Zeitler's Actors' Fantasy, shown by Peter Zeitler, Glasgow. She was a very nice dairy calf, with great depth and good legs. Again a Zeitler entry was second with Woodela Farm, Horace Woodward, owner, third. Top of the senior calves was an entry of Elizabeth Webster, Wilmington, H. O. Peterkin's Lady, a beautifully balanced calf on good legs, and she was later named champion in the junior show.

The University of Delaware was first of eight junior yearling entries with U. of D. Marlboro Pat. In the senior yearlings, first and grand champion of the show was Woodela's Queen Fairy for Horace M. Woodward and Sons. She is a big, strong heifer, beautifully balanced with excellent udder promise. Second was Elizabeth Webster with another junior entry, followed by Dr. Howard J. White.

Seven junior get of sire entries made a strong class, with Woodela Farm first with the get of Coldspring's Valor's Randal. Zeitler Farms were first on the produce of Meadowbrook King's Ora.

Guernsey breeders were delighted to have Dr. John A. Perkins, president of the University of Delaware, at the ringside during the show. Also present were Dr. George F. Worrilow, Director of Extension, Dr. E. F. Waller, Dean of the College of Agriculture, and Dr. T. A. Baker, Head of the Dairy Department. Greatly missed by his many friends was John B. McVaugh, Eden Hill Farm, Newark, who was seriously ill in a New Jersey hospital. President of the Delaware Association from its inception to last year, John had eight head entered in the show, but was unable to show them.

The show committee, consisting of James Hughes and Daniel Harris, with some able assistance from Delmar Young, Extension Dairyman, was largely responsible for the smooth running of the show. A. M. McKay, of The American Guernsey Cattle Club, and Lloyd Eyler, of the Pennsylvania Association, were also present.

Daisy Cattle Markers

Solid brass tags and brass-plated chain.
No. 21—FOR NECK. Adjustable. Tags numbered both sides. $13.25 per dozen.
No. 17—FOR HORNS. Adjustable. $9.20 per dozen.
No. 38—DOUBLE PLATE NECK CHAIN. Upper portion strap, lower portion chain. $14.50 per dozen.
Write for catalog. Sample mailed for $1.00.
GOLDEN ARROW FARMS
Dept. 7 Box 7 Huntington, Indiana

The Guernsey Service Bureau

BUYING and SELLING

Assistance on herd problems

E. E. "AL" VARY

Phone 1830

R. F. D. 2, Sterling, Illinois

FREE

Get this recent U. S. Department of Agriculture 8-page leaflet! Tells how to convert waste wood—poles, slab wood, trimmings or brush—into valuable chips for soil improvement, stable bedding, poultry litter, or orchard and garden mulch.

SEND COUPON TODAY FOR VALUABLE LEAFLET!

LOOKING FOR A WAY

...to reduce woodland fire hazards?
...to dispose of brush easily without hauling or burning?
...to aerate and enrich your soil?

WOULD YOU LIKE TO HAVE

...low-cost stable bedding?
...poultry litter?
...orchard or garden mulch?

You can have all of these if you own a Fitchburg Brush Chipper. Reasonably priced...built to really last with minimum maintenance cost.

Check on the coupon which of the uses of Wood Chips interest you most...and where you want us to send your copy of the free leaflet, "Wood Chips for the Land." No obligation. Get this valuable information! Mail coupon today.

FITCHBURG ENGINEERING CORPORATION
Dept. 4, Fitchburg, Massachusetts

Please send me a copy of "Wood Chips for the Land."
I am interested in Wood Chips for:

PLEASE CHECK
☐ Soil enrichment ☐ Garden or berry mulch
☐ Stable bedding ☐ Fruit tree mulch
☐ Poultry litter ☐ Farm roads, field lanes

Name_____
Address_____
Town_____ State_____

Bigger and Better - 25 Consignors

THE ORLAND GUERNSEY SALE

Glenn County Fairgrounds - Orland, California

Saturday, October 24, 1953

45 Females — Mostly Cows and Bred Heifers

From Oregon

PRAIRIE BLOOM, G. W. Bond & Son, Junction City—1 Cow, 1 Fresh Heifer
VALLEY ROGUE, W. A. Johnson & Sons, Grants Pass—1 Cow, 1 Bred Heifer
RETEDALE, L. L. Lombard, Klamath Falls—1 Open Heifer
CLOVERLAWN, Shirley Nelson, Medford—1 Cow
HAPPY ROGUE, H. R. Westerberg & Son, Ashland—2 Cows

From Humboldt County

ISLAND FARM, Marvin Bertelsen, Ferndale—1 Bred Heifer
PLEASANT POINT, Ernest Christensen, Ferndale—1 Bred Heifer
STONYCREST, Ford & Van Duzer, Arcata—1 Open Heifer
CLOVER JACK, D. & H. Giacomini, Ferndale—1 Fresh Heifer, 1 Open Heifer

From the Bay Area

BENGS-BEST, Stanley Bengtson, Sebastopol—3 Bred Heifers
OLD ADOBE, R. Gambonini, Petaluma—1 Fresh Heifer
OLLIMAC, C. M. Morelli, Petaluma—1 Cow, 2 Bred Heifers
BAY MEADOW, M. S. Beckley, San Jose—1 Bred Heifer
HOMESTEAD, Walter Ziegler, Cupertino—1 Bred Heifer, 1 Open Heifer

From the San Joaquin Valley

CLEVERLANDS, George H. Clever, Tracy—1 Bred Heifer
GRAYHOME, Victor Gray, Lodi—1 Open Heifer
WALNUT CREEK, F. W. McCracken, Tracy—1 Bred Heifer
HAZELWOOD, Ellwood Nicewonger, Lodi—2 Open Heifers

From the Sacramento Valley

BUTTERTON, W. B. Doty, Rio Linda—1 Cow, 2 Bred Heifers
CHORE ACRES, C. P. Hibdon, Orland—1 Cow
FOLLY FARM, Irvin S. Little, Gridley—1 Bred Heifer
BUTTE VIEW, Alton A. Palmer, Live Oak—1 Cow, 1 Fresh Heifer
CAPAY, G. L. Roberts, Orland—1 Fresh Heifer
GOLDEN BUTTE, Clark Stowe & Family, Gridley—3 Cows, 2 Fresh Heifers
VALLEY OAKS, Franklin Schoellerman, Galt—1 Cow, 1 Bred Heifer
CLOVERDALE, L. E. Vincent, Chico—1 Fresh Heifer
CLOVERDALE, Howard Austin, Chico—1 Open Heifer

Picked For Production and Type — Dams' Records Up To 807 Lbs.

FOR CATALOG WRITE

WESTERN GUERNSEY SERVICE

P. O. Box 34
Clements, Calif.

Sale Managers

335 S. Louie Ave.
Lodi, Calif.

Where to Buy Guernseys

MAINE

For Sale: 2 Wethersfield Majesty daughters born February 16, 1952. Dark fawn—good type—dairy quality—well-grown granddaughters of Langwater High Honor and Langwater Gold Dawn—Accredited since 1934 on Bang's & T. B.

Paul Roehrig,
R. F. D. 1, Westbrook,
Tel. 90-W1

Milk Panel . . .

(*Continued from page 329*)

not good. By the same token, we should not pasteurize milk, because that is not natural." That is one extremist attitude. On this count, we find opposition to anything—pasteurization, homogenization, and so on.

The other extremist attitude is from the people who just read the latest engineering magazine and think that everything can be improved this minute by applying the latest technic to anything. They have just read that vitamin B^{12} has been crystallized. Quickly, let's add it to milk! Let's add everything we can think of, to every foodstuff we can think of. Fortified vitamins!

This is completely unreasonable, because it masks the true situation, which is that in order to have the well-balanced diet you need a mixed assortment of food, of which milk is one of the most important, but any attempt to make one food the unique food and only food is doomed to failure.

I think all of these rumors about homogenization are from people who want to "go back to nature."

MODERATOR TROUT: A physician in one section of the country says this: "Don't drink homogenized milk; drink pasteurized milk." I am telling you here, no one would ever think of drinking homogenized milk unless it were pasteurized. We are indebted to the French people for pasteurization and homogenization. I think they have rejected both of them, and we have gone ahead and accepted them. I think there isn't a single thing done to help the beverage quality of the milk quite so much, outside of pasteurization, as homogenization. I think we couldn't distribute milk today if it were not homogenized.

(*Continued in October 15 Journal*)

Applicants for Membership

THE following Guernsey breeder has applied for membership in The American Guernsey Cattle Club:

WASHINGTON: Leo Sadler, Prosser, recommended by E. M. Russell.

New State Champions

ALABAMA

Jr4 305C 3x — Mo-La-Jac Virginian's Eve 1076975, 9605 pounds milk, 483 pounds butter fat, (915 TM). Breeder, Clyde L. Coe, Dothan, Ala. Owner, Clyde & Lamar Coe, Dothan.

Sr2 305C 3x — Mo-La-Jac Ben's Alma 1226975, 9622 pounds milk, 485 pounds butter fat, (915TM). Breeder, Clyde L. Coe, Dothan, Ala. Owner, Clyde & Lamar Coe, Dothan.

ARKANSAS

Sr2 365 — Lulu Hope 1210576, 9496 pounds milk, 485 pounds butter fat, (730TM). Breeder, William Everett Baldwin, Bourbon, Mo. Owner, Charles I. Graves, Clarksville.

LOUISIANA

Sr2 365C — Curtiss Candy Proud Barbara 1184324, 9694 pounds milk, 532 pounds butter fat (954 TM). Breeder, Curtiss Candy Company, Cary, Ill. Owner, M. W. Walker, Alexandria.

NEBRASKA

Sr3 305C 2x — Skyline King's Gratitude 1143604, 9741 pounds milk, 562 pounds butter fat, (610 TM). Breeder and owner, O. H. Liebers & Son, Lincoln.

NEW JERSEY

Sr3 365 — Ideal's L. D.'s Patty 1302126, 21139 pounds milk, 1114 pounds butter fat, (1093TM). Breeder and owner, Jacob Tanis, Augusta.

VERMONT

Jr2 305C 3x — Brown's Beaver Brook Dove 1230577, 11369 pounds milk, 546 pounds butter fat, (915 TM). Breeder and owner, Martin A. Brown, Wilmington.

WASHINGTON

13yrs 365 — Western Glow Butterfat Miss 600662, 21573 pounds milk, 1095 pounds butter fat, (730 TM). Breeder and owner, Western Glow Farms, Inc., Bow.

Chat . . .

J. C. Sargeant, Jr., Birmingham, Ala., has a nice herd of Guernseys coming along. Recently, Mr. Sargeant added 11 females of milking age to his herd. These cattle were secured from Henslee Farms, Kingston Springs, Tenn., through the Ralph Coarsey Sales Service.

WANTED IMMEDIATELY

Position as test cow milker with registered Guernseys. 13 years experience. Prefer hand milking and work on a contract basis. Excellent references available.

Horton McEachron
Concord Road
Bedford, Mass.

Gold Is Where You Find It!

We have been authorized to sell the herd of the Estate of Dr. Cecil F. Adams, at Adamsdale Farm on Homedale Road, Klamath Falls, Oregon. Here you might make your best buys of 1953! Based on Coronation breeding, with foundation females picked from the west coast states as well as New York and New Jersey. Three line-bred Coronation herd sires in the Sale.

COMPLETE DISPERSAL

At Adamsdale Farm

Klamath Falls, Oregon — Saturday, October 31, 1953

INCLUDING

Ideal's L. D.'s Fanny Lee (D '51)—and **2 daughters**
11124—578—Jr2—365—3x, 10042—555—Sr4—305C—2x

Ideal's L. D.'s Myrna (D '51)—and **2 daughters**
13481—683—Jr2—365—3x, 12255—634—Sr4—365C—2x

McDonald Farms High Maline (VG '51)—and **1 daughter**
12116—630—Sr2—365—3x, 9137—516—5yrs—305C—2x

Rancho Judge's Empress (D '47—VG '51)—and **4 in her family**
11065—644—8yrs—365—2x
Including **Adamsdale Empress' Edna**—9836—538—Sr2—365—2x

Western Glow Nancy Lee (VG '47 '51)—and **1 daughter**
8650—431—9yrs—305C—2x

Adamsdale Nancy's Nora (D '51)—and **1 daughter, 1 granddaughter**
12061—635—Jr2—365—2x, 10825—539—Sr3—305—2x

Adamsdale Graceful's Grace (D '51)—and **9 in her family**
9410—459—Jr2—365—730, 9450—489—Sr4—365—730
Sire: Pine Manor Crown Majesty, A. R. Dam: Pine Manor King's Graceful. Including **Adamsdale Greta's Gretchen**—10595—512—Jr3—305C—2x (pending).

Adamsdale Norman's Bonnie (D '51)—and **1 daughter**
9609—528—Jr2—305C—2x; maternal sister to Bona of Chicona, foundation cow at Wandamere.

Adamsdale Topsy's Trudy (D '47 '51)—and **6 in her family**
11339—654—5yrs—365—2x, 11567—615—7yrs—305C—2x

Adamsdale Lilja's Leta (D '51)—and **6 in her family**
9985—482—Jr4—365—730

Calfhood Vaccinated Blood Tested Tuberculin Tested Johnes Tested

FOR CATALOG WRITE

WESTERN GUERNSEY SERVICE

P. O. Box 34
Clements, Calif.

Sale Managers

335 W. Louie Ave.
Lodi, Calif.

Pleasant View Guernseys

A Combination of Type and Production

PRODUCTION . . .

1951 . . .

42 A. R. records completed that averaged 12400 lbs. milk—662 lbs. fat—13 as two-year-olds.

1952 . . .

45 A. R. records completed averaged 11827 lbs. milk—594 lbs. fat.

25 of these records were made in the 305 day classes and 30 immature.

1953 . . . Still Going Strong

Typical of the A. R. records made official by The American Guernsey Cattle Club for Pleasant View Guernseys to date in 1953:

	MILK	FAT	AGE
Pleasant View Maxim Darlene **Class Leader**	14305	610	Jr3—305C—3x
Arden Noble's Starlight	16896	776	7yrs
Farragut's Ace's Alice	19351	777	8yrsC
Pleasant View Ace's Evelyn	16115	801	Sr3
P. V. Valentine	11520	627	10yrs—2x

Several others have made from 450 to 550 as immature cows in 305 days.

TYPE . . .

Today in our herd . . . **3 EXCELLENT cows**
27 Very Good — 24 Desirable — 2 Acceptable

STOCK FOR SALE

Outstanding bull calves out of high record, high classifying cows.
Also a choice selection of good females.

"The Milking Maxims"

PLEASANT VIEW FARM

JONESVILLE, SOUTH CAROLINA

W. W. ALMAN, Owner
Union, South Carolina

LEE A. WATSON, Herdsman
Jonesville, S. C.

C. B. MCADAMS, Mgr.
Jonesville, S. C.

Fortunate Indeed Are We . . .

To be able to announce the birth of a son and daughter from WEY ACRES LILIAN'S LUSTRE . . . Sired by FAIRLAWN HORNET'S RESOLUTE Born August 19, 1953

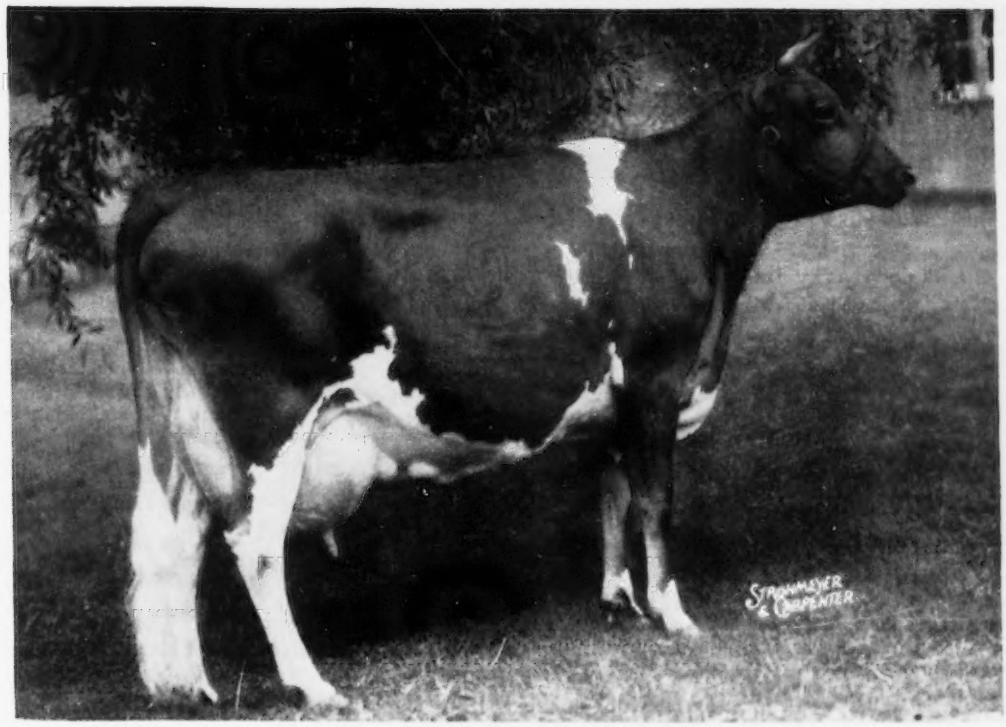

WEY ACRES LILIAN'S LUSTRE

6 times classified Excellent, more times than any other cow of the breed.
13555—638—Jr2, *17998—*914—Jr3C. Class Leader 5th place for fat, 5th for milk.

Sire

FAIRLAWN HORNET'S RESOLUTE, A. R.

Great Granddam

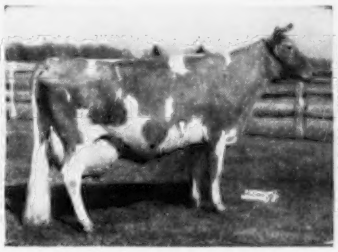

BRIGHT LAD'S ACTRESS, E '47
*19146—*980—Jr4—365
Class Leader 4th place fat and milk.

Granddam →

FAIRLAWN PEERLESS DAINTY, E '47 '48.
16656—814—7yrs—365
Sold, $7,000.

The average milk and fat for "Lustre," "Actress" and "Dainty" is 17933—902.

WERN'S RESOLUTE'S REVELATION

- **Fairlawn Hornet's Resolute, A. R.** Jr. Ch., N. J. Show, 1948; Sr. and Gr. Ch., N. J. Show, 1950.
  - **Fairlawn Actress' Hornet**
    - **Green Meadow Hornet**
    - **Bright Lad's Actress** 19146—980—Jr4
  - **Fairlawn Peerless Dainty** 16656—814—7yrs
    - **Green Meadow Peerless**
    - **Haywood Rosalie** 14111—653—AA
- **Wey Acres Lilian's Lustre** 17998—914—Jr3C
  - **Wey Acres Lilian's Grandee**
    - **Langwater Grandee**
    - **Anda Lilian** 17767—868—AA
  - **Green Meadows Lustre May** 13581—757—A
    - **Green Meadows Ultra King**
    - **Green Meadows Ultra May** 12904—671—AHI

No greater promise can be offered in any Guernsey pedigree today.

WERN FARMS

Pioneer Producer of CERTIFIED MILK — "America's Finest Milk"

HOMER & CHESTER WILLIAMS, Proprietors **WAUKESHA, WISCONSIN**

Want to CUT YOUR FEED COSTS? Increase YOUR WAGES?

Better Roughages and More Efficient Rations Will Do It.

As much as 29 tons of grain worth $2500 can be saved on a 20 cow herd averaging 10,000 lbs. of milk per year by using excellent rather than fair roughage fed with efficient grain rations.

What wages are your cows paying you?

50¢ per hour? 75¢ per hour?
1.00 per hour? 1.50 per hour?
1.75 per hour?

Use this table to find out!

Quality Roughage	Return Per Hour of Labor* Lbs. of 3.7% Milk Per Cow				
	5000	7000	10,000	12,000	15,000
Excellent	$.66	$.92	$1.40	$1.55	$1.86
Very Good	.44	.69	1.17	1.32	1.62
Good	.22	.47	.94	1.09	1.39
Fair	—.05	.19	.65	.79	1.08
Poor	—.34	—.14	.29	42	.69

*1953 Dairy Farm Costs Used. Avg. Milk Price $4.25 Per Cwt. Calculations based on 20 Cows per man.

Example: Suppose the roughage on your farm is good. Your average milk production is 10,000 lbs. of milk per cow per year. Your cows will pay you about .94¢ per hour wages if you have 20 cows per man.

The Beacon Dairy Feeding Program takes into consideration the quantity and quality of roughage available on your farm. Beacon Dairy Rations are highly efficient and formulated to enable you to feed the fewest possible pounds of grain with the roughage which you have.

See your nearest Beacon Dealer for information that will help you increase your returns from your herd.

THE BEACON MILLING CO., Inc.

Eastport, N. Y. Cayuga, N. Y. York, Pa.
Laurel, Del.

LEADERSHIP BY RESEARCH

Beacon Feeds

Munns Sell to Ahrens

CUTHBERT E. MUNNS, Elk River, Minn., owner of Cuthbert Farm, recently sold his entire herd to Robert S. Ahrens, Hudson, Wisconsin. Mr. Munns managed the well-known Highcroft Farm at Wayzata, Minn., from 1923 to the time when it was dispersed in 1942 and developed one of the strong herds in the Middle West. The herd was built largely on foundation animals from Shorewood Farm, Crystal Bay, Minnesota. The herd sire, Bell Buoy of Shorewood, had the winning get at many of the large shows and one daughter, Shorewood Damsel, was grand champion at Wisconsin in 1937 beating Bournedale Martha, later grand champion at the National.

Mr. Munns bought the best of the Highcroft herd and established Cuthbert Farm in 1942, and has operated as a very successful farmer-breeder at Elk River since.

George L. Wilkinson

ONE of the old-time Guernsey breeders, a most lovable personality, George L. Wilkinson, Lindendell Farm, Landenberg, Pa., passed away on September 1. Mr. Wilkinson, with the assistance of M. M. Hollingsworth, Wastleland Farm, established his Guernsey herd in 1925. In 1944 he added to his holdings by buying another farm and established the second herd. His son, Walter, and his two boys, Leon and Lawrence, for the last several years, have been of great assistance to Mr. Wilkinson in developing a fine Guernsey herd.

His ready wit and cheerful attitude toward everything made him the center of attraction whenever Guernsey breeders met.

Mr. Wilkinson is survived by his wife, four children, seven grandchildren and eight great grandchildren.

Applicants for Membership

THE following Guernsey breeders have applied for membership in The American Guernsey Cattle Club:

IOWA: Raymond H. Vogt and Sons, Haverhill, recommended by Alvin W. Hitz and Son.

MISSISSIPPI: Jack Barnett, Starkville, recommended by G. B. Walker.

PENNSYLVANIA: Walter Scott Schell, Hummelstown, recommended by Otis R. Dodson.

SOUTH CAROLINA: S. Wayne Gamble, Lanes, recommended by L. H. Shuler.

TENNESSEE: E. E. Wilburn, Lebanon, recommended by Sam B. McFarland; E. J. Parker, Hartsville, recommended by Sam B. McFarland.

WISCONSIN: Gerald L. Harris, Dodgeville, recommended by James Harris, Jr.

GOLDEN HARVEST *Farm*

2 Junior Championships

9 Firsts . . . 5 Seconds . . . 1 Third . . . 2 Fourths

Connecticut State Guernsey Show, Durham, Conn., August 19, 1953

Official Judge . . . HENRY THOMAS, McDonald Farms, Cortland, N. Y.

Golden Harvest King Cole **A son of Gardenville Rose King**	**1st Bull Calf**	
Golden Harvest Majestic	**1st Jr. Yearling Bull**	**Junior Champion**
Golden Harvest Holly King **A son of Gardenville Rose King**	**2nd Sr. Yearling Bull**	
Golden Harvest C. Joanne **A daughter of Nyala Supreme Commander**	**1st Heifer Calf**	**Junior Champion**
Golden Harvest Rose Hilda **A daughter of Gardenville Rose King**	**2nd Jr. Yearling Heifer**	
Golden Harvest Rose Coleen **A daughter of Gardenville Rose King** and full sister to the first prize Bull Calf.	**2nd Sr. Yearling Heifer**	
Jr. Get of Gardenville Rose King	**1st**	
Sr. Get of Gardenville Rose King	**2nd**	
McDonald Farms Gay Girl	**2nd Aged Cow**	
Wilgorlan Farms Trophy	**1st 4-year-old**	
Mt. Ephraim Leader's Janora	**1st 3-year-old**	
Sterlingold Rosy Girl	**4th 3-year-old**	
Mt. Ephraim Princess Gay Girl	**1st 2-year-old**	
Dairy Herd	**1st**	
3 Best Females	**1st**	
Produce of Dam on produce of McDonald Farms King's Janora	**3rd**	
Produce of Dam on produce of Blakeford Colleen	**4th**	

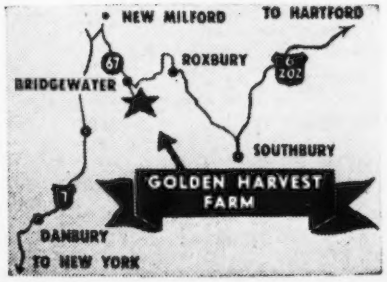

250 REGISTERED GUERNSEYS

Bang's T. B. Accredited -:- Calfhood Vaccinated

Golden Harvest Farm

BRIDGEWATER • CONN.

Established 1936 - Telephone, New Milford, Elgin 4-5432

F. W. McCANN, *Owner* U. BOURDEAU, *Herdsman* JOHN LINDSAY, *Manager*

Farm 1½ miles east of Bridgewater

Baker View Farm production mostly on 2x milking.

Some of the A. R. records made since we started testing:

MASTER'S OPAL OF BAKER VIEW	14059—724—Jr3—365C
DUENOTA OF BAKER VIEW	13947—707—A
BAKER VIEW PORTIA	12575—703—Sr4—365C
	10310—601—Sr3—365C
BAKER VIEW OPALINE	12969—698—Sr4—365—2x
	11434—598—5yrs—305—2x
DELIGHT OF BAKER VIEW	13723—688—Jr4—365
BAKER VIEW PEACHES	11147—656—Sr3—365—2x
	10288—641—6yrs—365C—2x
BAKER VIEW LADY SUE	12786—601—Jr4—365C—2x
	12659—564—Sr2—365—2x
BAKER VIEW REDDY	13674—635—9yrs—365—2x
	13007—600—8yrs—365C—2x
	11382—535—7yrs—305C—2x
PHYLLIS OF BAKER VIEW	11061—594—Jr4—365C
LADY OF BAKER VIEW	12500—589—AA
BAKER VIEW PATIENCE	11630—579—7yrs—365—2x
	11504—552—5yrs—305C—2x
	10303—535—6yrs—305C—2x
	10208—522—Jr4—305C—2x
	10446—510—Sr2—365—2x
BAKER VIEW DELIGHT	11852—571—6yrs—365—2x
BAKER VIEW DREAM	11486—532—Jr4—365C—2x

Our Present Sires

SENIOR SIRE
ARGILLA ADJUSTER
Sire: Alfalfa Farm Philosopher
Dam: Buttermaid of Ware
12498—640—Sr2—365C

JUNIOR SIRE
FLYING HORSE PHIL'S BUTTERBOY
Sire: Argilla Royal Philosopher, A. R.
Dam: Bethany Butterfat's Buttercup
15201—716—10yrs—365

Bull calves by these sires from some of these top A. R. cows available.

BAKER VIEW FARM C. M. VANDER GRIEND & SONS, Owners **Lynden, Washington**

ROZELYN FARM
Zweegman Bros., Lynden
GOLDEN TERRA FARM
Fred Rehm & Son, Lynden
IRADOR FARM
Ira Prather, Bellingham

BAKER VIEW FARM
C. M. Vander Griend, Lynden
ERDMAN FARM
C. Erdman, Bellingham
ROYAL CREST FARM
J. B. & E. M. Constantine, Bellingham

FIRCREST FARMS, INC.
Bellingham
VALMARK FARM
Ira Stauffer, Lynden
DEER CREEK FARM
Lloyd R. Manthey, Bellingham

RIVERVIEW FARM
A. Burgraff, Lynden
VELGUERN FARM
B. A. Veleke, Lynden
LYNDEANS FARM
F. Sandell, Bellingham

Look No Further - - -

Here's that MELBA—CORONET bull you've been looking for.

Chelten E. Ruler

Born February 13, 1952

Close-Up To His Sire

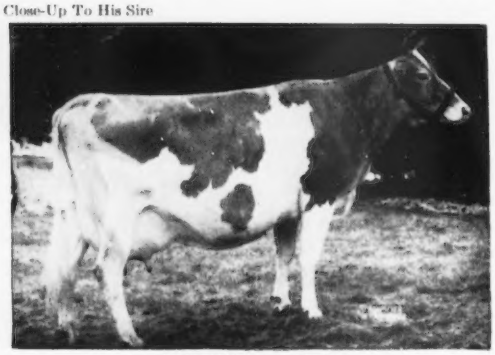

CORONATION MELBA
13001—804—Jr2—365C
2 A. R. sons, 2 A. R. daughters include Coronation Melinda. $31,000.

Blending in the blood of "Old Melba" helped produce this outstanding cow.

We Offer This Rich Inheritance To You Through This Top Bred Young Sire.

Sire: BONNIBELL ENSIGN
Junior and Reserve Champion, Arizona, 1950.
Dam: INTERLOCHS W. C. RULE
10559—538—Jr2—365C
11182—622—Jr4—HIR—730 T. M.
12233—639—5yrs—HIR—948 T. M.
Classified Very Good '52 '53
EXCELLENT — Dairy Character
EXCELLENT — Body Capacity
EXCELLENT — Mammary System
EXCELLENT — Fore Udder
EXCELLENT — Rear Udder

A Postal Card Will Bring You Price and Pedigree.

CHELTEN FARM

Rt. 2, Box 69
Las Cruces, New Mexico

J. W. TAYLOR, Owner
ROBERT FORD, Manager

Coldspring's B. R. Designer 472450

(Code No. L. V. G14)

Owned jointly with COLDSPRINGS FARM
where he has been used on 15 animals.

His Sire: **COLDSPRING'S BEAUTY'S ROMULUS**
28 A. R. daughters

HIS DAM

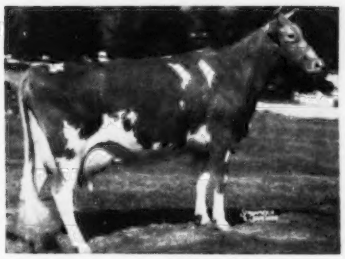

DOTTY OF WEST SIDE FARM, E '47 '48 '49
19282—929—Sr4—365

Dam of:
Coldspring's Noble's Dotty, sold for $5,500, McDonald Sale, 1950.
Coldspring's Dotty, 15064—696—Jr2—365.

Collection day for "DESIGNER" is every Thursday.

Phone ALLENTOWN, HEMLOCK 3-7575

LEHIGH VALLEY COOPERATIVE FARMERS
DAIRY HERD IMPROVEMENT CENTER

ALLENTOWN-R. D. 1.-PENNSYLVANIA

Housatonic Farms, Inc.

Incorporated in 1925

SOUTHBURY, CONNECTICUT

GREEN MEADS LEVITY VINDICATOR

Our choice bull, VINDICATOR, is sired by Langwater Vindicator, combining the blood of four great foundation cow families.

1. IMP. COUNTY FLOWER OF LANGWATER, a grand champion on the tanbark, dam of such great animals as Langwater Country Flower, 15106 milk—790 fat—A, and Langwater Country Gentleman, former herd sire at FLORHAM.

2. IMP. VALENTINE OF MYRTLE PLACE, bred by Jurat de Garis, dam of Valentine of Langwater, 16950 milk—787 fat—A. She in turn, was the dam of the great production and breeding cow, Langwater Valencia, 17508 milk—952 fat—A, whose sons, Langwater Vagabond and Valenciar have made names for themselves.

3. LANGWATER CLEOPATRA, dam of Langwater Eastern King, the $35,000 proved sire of Atyukpa Levity-King, and dam of Langwater Queen of the East, 16980 milk—831 fat—A.

4. JEAN DU LUTH CORONET, 20004 milk—952 fat—AA, a cow that completed three Class Leader Records. Her long list of notable descendants include Bournedale Princess Coronet, 18859 milk—1019 fat, former National Record Jr4—365C (CC) and Pine Manor Courtesy, $20,000, of Gardenville fame.

VINDICATOR'S dam is Green Meads Lady Garnet with records of 13728 milk—695 fat in FF, 14871 milk—718 fat in D and 16686 milk—769 fat—7yrs—365C. This cow, one of the good matrons in the Green Meads herd, is a daughter of Langwater County Squire, and a direct female descendant of Coventry Theda Bara, one of their most dependable foundation cows. VINDICATOR'S daughters, mostly out of our granddaughters of Langwater County Squire, are now in milk and they are uniformly superb.

IF YOU HAVE FAILED WITH YOUR PURCHASES FROM THE FAILURES YOU ARE INVITED TO INSPECT AND BUY FROM A FARM THAT SUCCEEDS. WE SUPPLY THE BIG LEAGUE AND THE SMALL FARMER WITH THE BEST AT LESS.

OUR HERD SIRES

FLYING HORSE ROSE'S PHIL.	Dam's record 16650—906
GREEN MEADS LEVITY VINDICATOR	Dam's record 16686—769
HOUSATONIC FARMS' FINANCIER	Dam's record 11946—659—2x

Federal T. B. Accredited—Vaccinated—Conn. Bang's Free Cert. 1584

P. E. MACMASTER, Manager — GOLDEN GUERNSEY — KARL HUTTER, Herdsman

A YOUNG SIRE, A BRED TWO AND BRED THREE-YEAR-OLD
Consigned To TRI STATE SALE, OCTOBER 16, 1953, Bristol, Va.

BULL . . . . **CLEARBRANCH FORE PREDICTION** — Born January 25, 1952

Sire: McDonald Farms Fore Paramount, by McDonald's Foremost Prediction, out of McDonald Farms Dove, E '47, 12054—654—Sr2, a combination of the Lady Augusta and Blueblood families.

His Maternal Sister

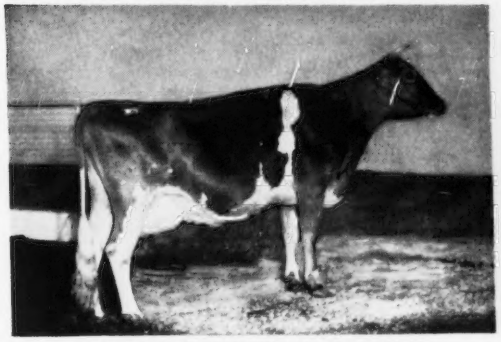

CLEARBRANCH CYNTHIA CAROLE, VG '50
$4,600, Guernsey Sale, 1950 to Chedco.
12569—625—Jr4—305C, 15472—829—7yrs—365C
Highest record daughter of Blakeford Lord Jim, A. R.

His Dam

BLAKEFORD CYNTHIA
11184—608—Jr2—365C, 10788—584—Jr3—365C
Sire: Langwater Reveller, A. R.
Dam: Argilla Forgiveness
10190—553—Jr2—365, 12777—739—Jr3—365

TWO-YEAR-OLD
CLEARBRANCH W. SOPHIA
Born March 29, 1951
Sire: Clearbranch Noble Warrior
Dam: Clearbranch Helen, 10027—481—6yrs—HIR—305—2x

THREE-YEAR-OLD
CLEARBRANCH HERO'S TRINKET
Born November 30, 1950
Sire: Midnight Hero of The Glen
Dam: Frewvale Illustrator's Trixie

"SOPHIA" and "TRINKET" are due October, 1953, to **Clearbranch Hero's Moonlight,** he by Midnight Hero of The Glen, A. R., out of Clearbranch Cynthia Carole (above).

"Prediction" is out of our best cow family. He is ready for heavy service. We recommend him highly for any herd.

H. J. HAGA, Owner
Tel. Bristol North 783-J

CLEARBRANCH FARM

Vaccinated
BRISTOL, VA.

OKLAHOMA STATE SALE

NORMAN, OKLAHOMA
OCTOBER 26 — 1 P. M.

---

50 Selected Guernseys

FROM OKLAHOMA — TEXAS — KANSAS
— MISSOURI — ILLINOIS AND INDIANA.

If you want good ones, come where they are.

Cows — Heifers — Bulls

Sale sponsored by the Oklahoma Guernsey Breeders' Association.

For catalogs or other information write
MORT WOODS, Manager — Ardmore, Oklahoma

7 P. M. — October 25 — Dinner — Entertainment — R.S.V.P.

Mt. Ararat Farms

GUERNSE

Port Deposit, Maryland

Three Times A Leader

Fancier's Della of Mt. Ararat

Has made three consecutive records, each in the first ten in her class in milk production. We don't know how many cows have done this, but we do know the ones that have are good ones.

"Della's" lifetime record:

8769	380	Sr2	305	2x	
*13725	582	Sr3	305C	2x	9th place
*16879	710	Sr4	365C	2x	1st place
*16409	733	6yrs	365C	2x	6th place
8694	413	7yrs	305C	2x	
10476	493	8yrs	365C	2x	(pending)
74952	**3311**				

Of the Class Leaders in the classes, 365—2x, 365C—2x, and 305C—2x, cows bred and milked at Mt. Ararat hold 7 milk records and 2 fat records.

MT. ARARAT FARMS

PORT DEPOSIT, MARYLAND

FRANK D. BROWN, Jr.
Owner

H. E. ROBERTS
Manager

LEON A. PACKARD
Herdsman

Grandsons of MELBA? Yes, That's Right —

Offering for sale two proved grandsons of **Green Meadow Melba,** by her son, **Riegeldale Melba's Emory, A. R.** ($30,000), 71 P. R. sons, 170 A. R. daughters.

Riegeldale Emory's Maxim — Born June 29, 1942

HIMSELF

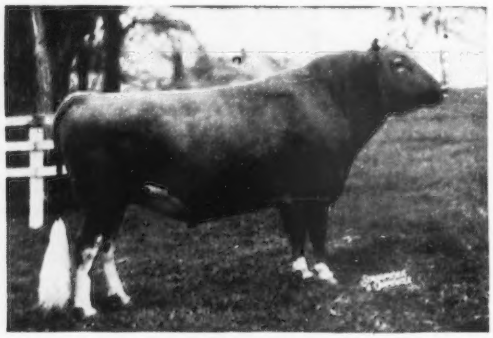

27 A. R. daughters
Riegeldale Maxim's Daisy
12360—698—Sr3—365
Riegeldale Maxim's Charlene
12574—679—Sr3—365C

His Dam:

Bournedale Dassel
12608—597—A—1095
14049—674—A—1095
3 A. R. sons, 2 A. R. daughters
Bournedale Bright Eyes
14433—793—D—1095
Riegeldale Emory's Dassel
9280—507—Sr3—365C—3x
10571—563—Sr4—365C—3x

Maxim of Bournedale
10 P. R. sons, 27 A. R. daughters
3 over 800, 4 over 700, 17 over 600, 24 over 500 lbs.
St. James May Queen
12337—689—AA—1095
14526—851—A—1095
Bournedale Myositis
18938—818—AA—1095
Bournedale Gertrude
15123—810—AA—1095
Bournedale Maxine
14201—734—A—1095
Bournedale First Lady
13542—696—A—1095

Maxim's May Queen of Dassel
13967—849—Sr2—365—3x
Sold, 1926, for $5,000
2 A. R. sons, 2 A. R. daughters
Illustrator's May Queen
10085—555—GG—1095
11956—651—A—1095
8641—457—AAA—640
7587—398—AAA—610

Renabie Riegeldale Maximost — Born December 15, 1946

HIMSELF

Sold for $2,350.
Sire of 6 A. R. daughters — many more on test.

His Dam:

Fairlawn Maxim's Edwina
(VG '48)
11801—663—GG—1095
15002—802—6yrs—365—3x
Sold, 1945, for $2,100.
2 A. R. daughters.
Fairlawn Heritor's Juda
(VG '51)
9756—573—Jr3—365—877
11581—708—6yrs—365—2x
Fairlawn Ivy (D '47 '51)
11144—566—Sr4—365C—757
12445—621—6yrs—365—2x

Quail Roost Rose Maxim
Sold, 1945, for $11,000.
36 P. R. sons, 108 A. R. daughters
2 over 1000, 4 over 900, 8 over 800, 18 over 700, 39 over 600, 71 over 500 lbs.
Fairlawn Maxim's Debbie
(E '47 '48)
15640—915—6yrs—365—3x
Sold, 1946, for $5,100.
Fairlawn Maxim's Happy Girl
(VG '47 '48)
18679—1016—5yrs—365C—3x
Former Class Leader
15673—834—8yrs—305C—3x
Fairlawn Maxim's Gertie
(D '49)
18923—1027—6yrs—365—3x

Dorothy's Maxim's Buttercup
12248—678—AA—1095
12802—665—A—1095
1 A. R. son, 3 A. R. daughters
Fairlawn Maxim's Halo
11373—574—Sr3—365—3x

This will probably be your last chance to buy a grandson of "MELBA."

Write today for prices and full production pedigrees.

Klumpp's Dairy — Fairhope, Alabama

T. J. KLUMPP, Owner — M. R. HAMMONTREE, Manager

OUTSTANDING MARYLAND FARM

400-acre farm just 25 miles from Washington, D. C. This is a profitable operating farm in excellent condition. Chester loam soil, every field capable of growing alfalfa. At present operated as a Hereford farm, but it is crying for someone to produce GOLDEN GUERNSEY milk and quality breeding stock.

Main residence is a handsome eight room brick house of Williamsburg design, and thoroughly modern. Three modern tenant houses; 40-cow, Washington-type dairy barn; maternity barn; aluminum equipment shed; two silos. Can be purchased with or without equipment on excellent terms.

Call or write

STEPHEN H. ROBLIN

3804 Alton Pl., N.W., Washington, D.C. **Em 2-4572**

DUNN'S TOUR

1910 - 1953

YOU ARE OUR GUEST while on a DUNN'S TOUR. It is a delightful ride in the country in our cars touring to the many Guernsey herds we are privileged to offer as a whole or in part.

Guernsey breeders, commercial buyers and beginners from every state in the Union have enjoyed our tours during the past 40-odd years. This past summer they have come from Florida, Virginia, Mid-West and all over the East to the extent that we are still sending out shipments of the cattle they selected.

Summer business has neither depleted nor restricted the herds and smaller groups on our list of offerings. New offerings are keeping up with sales, particularly those of fresh cows and bred heifers . . . and we have plenty of herds available in sizes upto 100 head or more.

It is well to make advance arrangements with us . . . then we meet your plane or train.

. . . . . .

Another bull-day . . . **OCTOBER 28**

31st NEW ENGLAND GUERNSEY SALE

Eastern States Fairgrounds, Springfield, Mass.

Selling 62 fresh or close-up cows and bred heifers and 11 TOP BULLS . . . some with dams 800-910 lbs. fat.

Phone us at Schoharie, N. Y. 65 or Marlboro, Mass., 714.

DUNN'S TOUR

"The Short-cut to Good Guernseys."

Schoharie, N. Y. and Cordaville, Mass.

3 Excellent Reasons Why We Selected "Ideal Jim"

1 . . . His dam classified EXCELLENT.
2 . . . His sire's dam classified EXCELLENT.
3 . . . His dam's dam classified EXCELLENT.

An "Ideal" son out of "Ilamae"—plus a double cross to "Old Prediction."

Ben Tulloch Ideal Jim

Born November 20, 1948. — 3rd Sr. Yrlg., N. Y., 1950.

His EXCELLENT Dam

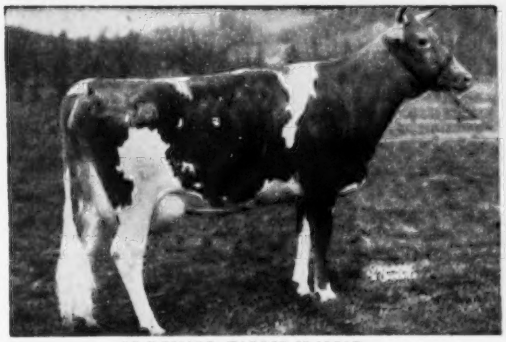

McDONALD FARMS ILAMAE
11564—547—Jr2—365C—2x
14474—681—Sr3—365
17032—751—5yrs—365C
EXCELLENT '47—VG '48. Sold for $5,500.

His EXCELLENT Granddam

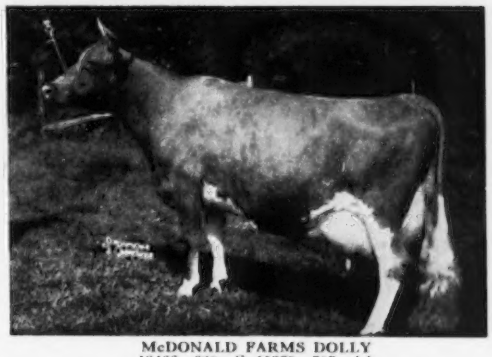

McDONALD FARMS DOLLY
13466—620—G, 15379—707—AA
EXCELLENT '47 '52—VG '48
Peer Trophy, N.D.S., 1940.
Sr. & Gr. Ch., E.S.E., Md., 1940.

We can offer you "Jim" sons out of many of our best cows.

WRITE US IF YOU'RE INTERESTED.

SUSQUEHANNA DAIRY FARMS, DARLINGTON, MARYLAND

GEORGE M. KNIGHT, JR., Owner — WARREN THOMPSON, Herd Manager

TRI — STATE SALE

Friday, October 16, 1953 — 12:30 P.M. Bristol, Virginia

At Purebred Livestock Sales Pavilion on Route 11

60 HEAD — 5 Bulls — 24 Cows — 22 Bred Heifers — 9 Open Heifers
38 Vaccinated

The following breeders have consigned top quality cattle —

W. N. ANGLE, OLD FORGE FARM	Rocky Mount, Virginia
WILLIAM PIGGOTT, PICKWICK FARM	Purcellville, Virginia
BAYVILLE FARMS	Norfolk, Virginia
J. MYRON CLARK, BROADVIEW FARM	Stuart, Virginia
J. R. BAKER & SON, RIVULET VALLEY	Bristol, Virginia
SHOAL FALLS FARM	Hendersonville, North Carolina
J. G. THOMPSON, SUNNYSIDE	Bristol, Tennessee
T. E. TALLEY, TALLEY FARM	Abingdon, Virginia
L. B. CRICKENBERGER, TWIN OAKS	Ronceverte, West Virginia
H. J. HAGA, CLEARBRANCH FARM	Bristol, Virginia
JAMES H. VAUGHAN, VAUGHANDALE	Burkeville, Virginia
L. B. GALLIMORE	Guilford College, North Carolina
GUY BOWERS	Bristol, Virginia
BROADVIEW FARM	Broadway, Virginia
BURKEVILLE GUERNSEY FARM	Burkeville, Virginia
E. L. CRICKENBERGER, CRICKETTS DAIRY FARM	Ronceverte, West Virginia
WM. J. SMITH	Bristol, Tennessee
DR. H. C. CARR, GUERNSDEL FARM	University, North Carolina
HERMITAGE VIEW	Hermitage, Tennessee
ROY C. KINSEY, HIGHLANDS FARM	Roanoke, Virginia
F. S. LOYD, LAUREL CLIFF	Monroe, Virginia
RANDOLPH SHIELDS, NOTLA FARM	Culberson, North Carolina
L. B. TRIGG, OAK GROVE FARM	Radford, Virginia
McDONALD FARMS	Cortland, New York
E. C. C. WOODS, NUTSHELL	Hanover, Virginia
ROBIN ROOST	Lebanon, Tennessee
W. CLARK FLEMING, JR.	Norfolk, Virginia

34 of the consignments will be fresh or due within a month. There are only 6 animals 5 years or older.

Quail Roost — Maxim — Bournedale — Riegeldale — McDonald Breeding.

For catalogs write — **STEWART RIVERS SALES SERVICE, Fredericksburg, Virginia**
Phone—1231-W

SARIVAL GUERNSEYS

"From Salt River Valley Where The Sun And Guernseys Shine"

LINE-BREEDING to HILL GIRT NORBEAU

We have 15 daughters of "Norbeau" in our herd, and are using 1 son and 3 grandsons as follows—

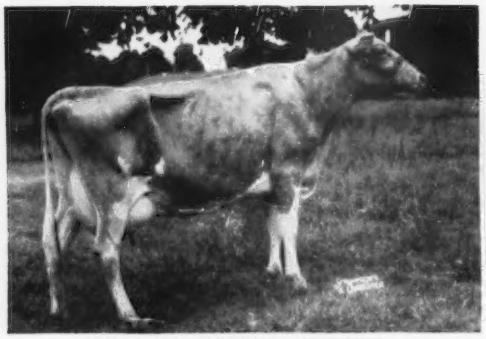

WESCON'S NORBEAU'S SOUVENIR
Sold, The Guernsey Sale, 1953, for $3,600.
13790—638—5yrs—365—2x—D.H.I.A.

WESCON'S NORBEAU'S BONNIE—EXCELLENT '52 '53
11758—651—6yrs—HIR—365C—2x
In our herd.

WESCON'S NORBEAU'S CZAR—an own son of "Norbeau." "Czar" is a paternal brother to the two cows pictured above, with 40 daughters in our herd.

WESCON'S JULIO'S TEDALDO—a double grandson of "Norbeau," out of "Souvenir" (pictured above)—30 daughters here.

WESCON'S EMERSON'S SOUVENIR—a grandson of "Norbeau" and Riegeldale Melba's Emory, out of "Souvenir" (pictured above) 40—cows and heifers in calf to him.

SARIVAL BONNIE'S KING—a grandson of "Norbeau," out of "Bonnie" (pictured above)—35 bred to him.

Could a young bull of this breeding help you?

"We don't keep our cows—our cows keep us"

WM. J. RASMUSSEN — **Route 3, Box 655** — **Glendale, Arizona**

15th Annual

ILLINOIS STATE SALE

Livestock Center, St. Charles, Ill.

OCTOBER 21

This year's sale promises to have the best group of Guernseys ever assembled in an Illinois State Sale. Top breeders have been generous.

Top foundation cows — popular bloodlines — high production — IT'S ALL IN THIS YEAR.

Guern-Z-Gold sales are creating more of a demand for Guernseys — more and more Guernsey milk at a premium is needed.

YOU'LL HAVE TO SEE A CATALOG TO APPRECIATE THE QUALITY OF THE CONSIGNMENTS.

A POSTAL CARD WILL GET YOU ONE.

ILLINOIS GUERNSEY BREEDERS' ASSOCIATION

BATAVIA, ILLINOIS

A Top Proved Sire – Klondike Highlander

His daughters milk—They have good type
14 Very Good—12 Desirable—8 Acceptable

A Few of His Daughters	All 2x Milking
Highlander's Christine	13189—674—6yrs—365C
	10504—528—5yrs—305C
Highlander's Helda	12629—633—Jr3—365C
	9108—459—Jr2—305C
Highlander's Mabel	11878—621—Sr4—365
Highlander's Hilda	10141—559—Jr2—365C
Highlander's Gem	*10831—556—Sr3—305C
*State Champions	*11224—548—Sr4—305C
Highlander's Lucy	*11550—552—Jr4—305C
*State Champion	11060—527—5yrs—365
Highlander's Betty	11450—529—Sr3—365C
	10529—499—Sr2—365
Highlander's Josepha	10636—515—Jr3—365C
Highlander's Sophia	11246—511—Sr4—365C
	10492—475—Sr3—305C
Highlander's Sadie	10453—504—5yrs—305C
	9501—457—Jr4—305C
Highlander's Hortense	10479—496—6yrs—365C
	9133—435—5yrs—305C
Highlander's Ruth	9505—446—Sr4—305
	9526—470—5yrs—305C
Highlander's Hortense's Lassie	9413—468—Sr3—365C
Highlander's Glamour	9368—465—Jr2—365
Highlander's Evelyn	9580—464—Jr4—305C
Highlander's Matilda	9084—459—Sr3—305C
Highlander's Beauty Babe	9502—419—Jr4—305C
	9186—390—Jr3—305C

HIMSELF

(snapshot at 12 years)

Sire: KLONDIKE HOLLIMOST
Dam: KLONDIKE ROSE
12928—576—GG, 13822—603—B, 16042—724—AA

SORRY — No sons available; however, we occasionally offer bull calves out of his daughters by top young sires.

See our advertisement next issue for consignments to the Florida State Sale.

T. B. Accredited 564936 — Bang's Accredited 20

PARKER'S GUERNSEY FARM
Dublin, Georgia

LOUIS H. PARKER, Manager — D. I. & PEARL PARKER, Owners

6th MOHICAN DISTRICT GUERNSEY BREEDERS SALE
Saturday, October 17, 1953, 1 P. M. — Fairgrounds, Cobleskill, New York

55 HEAD — 4 Bulls—Females are Fresh or Close-up, Young Cows and Heifers.

2 Sons by McDONALD FARMS LE PATRICIAN
1st 2-year-old, N. Y., 1952
Sold for $10,000 in 1953, Private Sale.
20 daughters at Pine Grove Farm.

"Patrician's" Dam

LAUREL MILLS ESTAFETTE, E '50
10331—508—Jr2—305C—2x, 12152—656—Jr3—305C—2x
12606—659—6yrs—365—2x, 13405—*742—Jr4—365C—2x
Class Leader 7th place in fat. Sold for $4,000, 1953.

2 Open Heifers by FRA-MAR PHARAOH, A. R.
17 A. R. daughters include Moreau Farms Sunshine, *16316—701—Sr4—HIR—698, 17683—776—6yrs—HIR.

Paternal Sister to Consignments

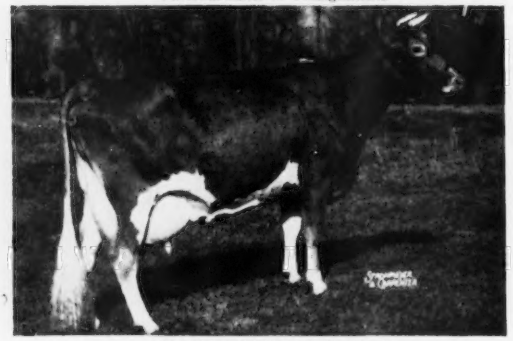

MOREAU FARMS KIT, VG '51
12125—639—Jr3—HIR—598 T. M. 13603—709—6yrs—305C
12386—650—Jr4—HIR—598 T. M. 16051—829—Sr4—365C
Sold for $2,000, 1953.

IN SALE—A son of Pine Manor King's Challenger, A. R., out of Douglaston Baroness Bikner, VG '51, 19739—571—Sr2—365.

A son of Woodacres Royal Prince, A. R., out of Tarbell Gallant Buttercup, 13990—635—Sr4—305 in 289 days.

Health—All animals negative to T. B. test. All except calfhood vaccinated animals under 24 months of age have passed a clean Bang's test within 30 days of sale. All consignments innoculated for shipping fever.

An excellent opportunity to purchase well-bred 2 and 3-year-olds to hold up your fall production.

Sale Headquarters, HOTEL AUGUSTAN, Cobleskill

For catalogs write — **NEW YORK STATE GUERNSEY BREEDERS' CO-OP., INC.**
1606 East Erie Boulevard, Syracuse, N. Y.

HOMINY HILL

"Fully Accredited"

HOMINY HILL CORONATION PRINCE

Sire: **Coronation King of Pine Manor.** 93 A. R. daughters, 60 P. R. sons. His progeny have sold for more money than any other bull of the Guernsey breed. Sire of Gardenville Coronation King, A. R., sold for $45,000. Two sons and a daughter sold for $100,000, and a grandson for $50,000.

Prince's Dam

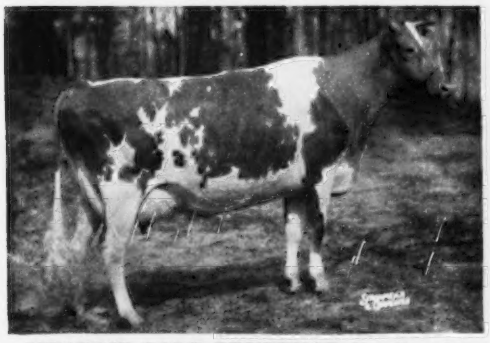

MEADOW-GOLD PRUDENCE, Excellent '48 18037—1017—6yrsC, former Class Leader. 3 A. R. daughters, 1 A. R. son, Hominy Hill Coronation King, sold to Mt. Ararat for $10,000.

Prince's Full Sister

HOMINY HILL KING'S PRECIOUS
11379—598—Jr2C

First Two Prince Daughters To Freshen

AT HOWLAND FARM

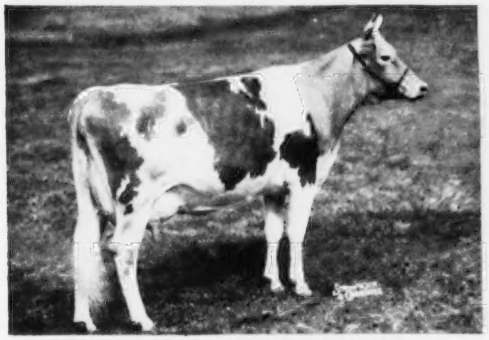

HOMINY HILL PRINCE'S HARP
12934—752—Jr2—264 days (Sensational!!)

AT HOMINY HILL

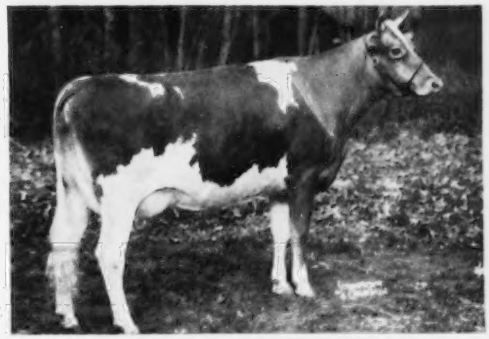

HOMINY HILL PRINCE'S JEAN
10813—568—Jr2—315 days

CONSIGNED

HOMINY HILL COLONEL

Born April 12, 1953

Sire: **Hominy Hill Coronation Prince**
(See previous page)

A fine individual with unusual quality out of an EXCELLENT National Record Cow by a son of an EXCELLENT 1017 lb. former Class Leader.

(CONSIGNED)

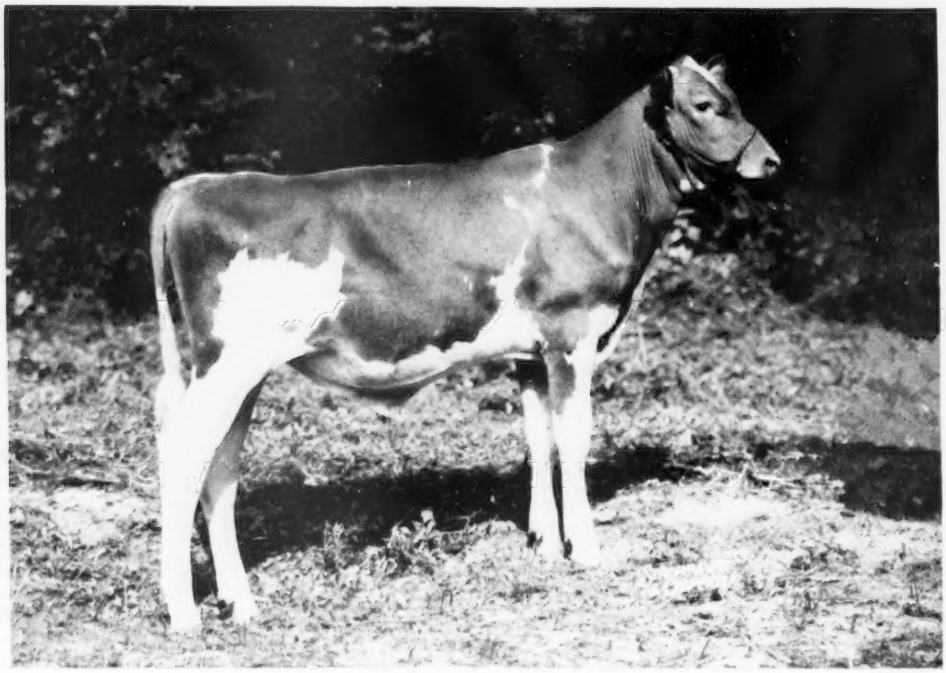

Colonel's Dam

HOMINY HILL COLONEL

Typical Daughters of Hominy Hill Champion — COLONEL'S Maternal Brother.

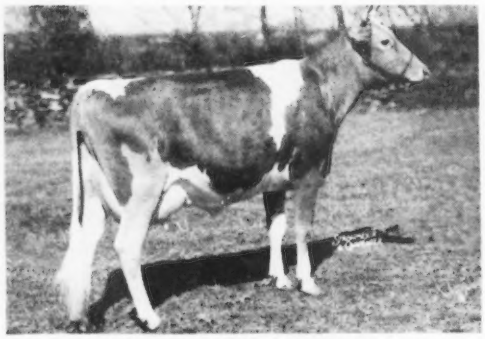

HOMINY HILL FLORA
9499—372—Jr2—200 days. Sold in 1952 Eastern Guernsey Sale for $3,300 to North Farm.

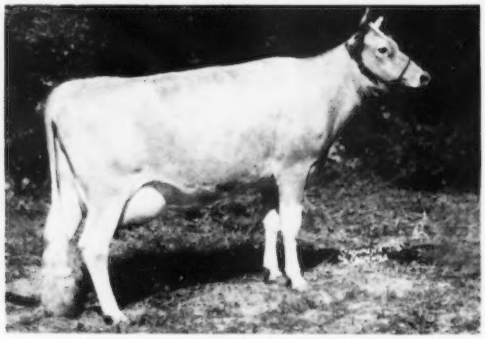

HOMINY HILL CHARLOTTE
3942—172—Sr2—91 days

HOMINY HILL COLONEL'S DAM

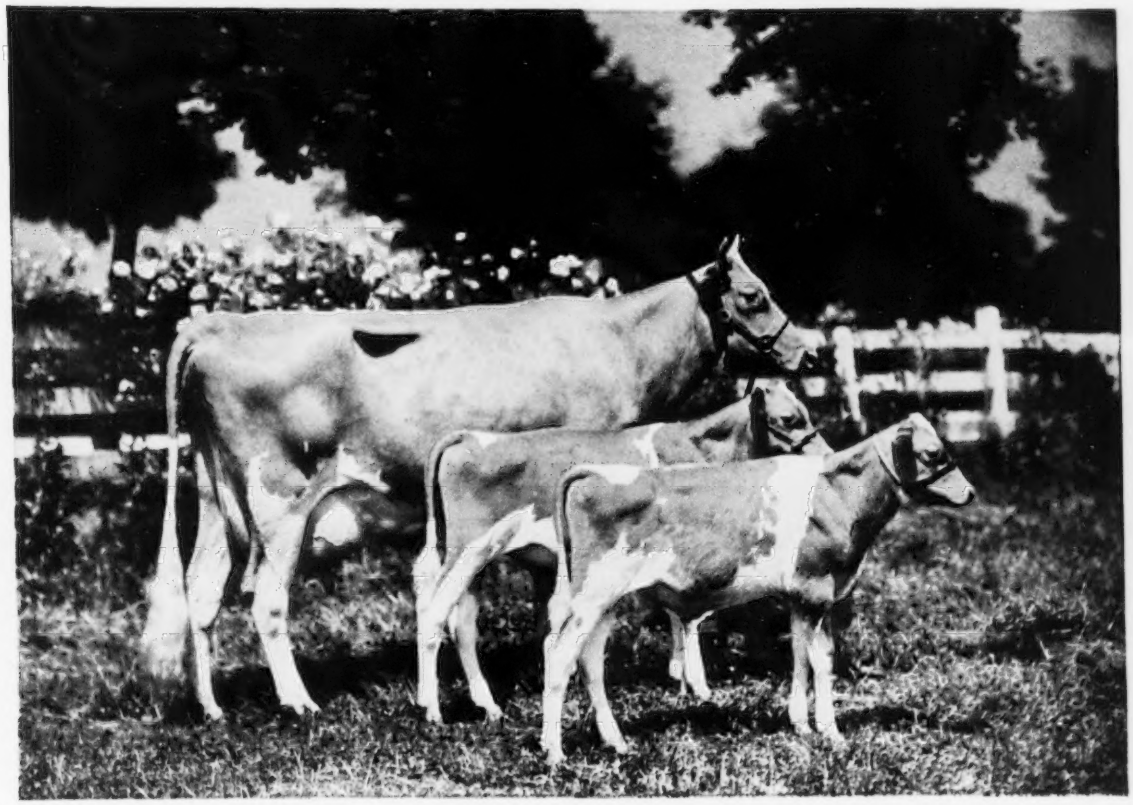

HOMINY HILL BETTY and her twin sons

Hominy Hill Champion and **Hominy Hill Challenger,**
carried while she was making her national record.
*18094 Milk—*924 Fat—Jr2—365C
17593 Milk—891 Fat—Sr3—365

Sire: **Hominy Hill Duke,** a son of Fairlawn Peerless Dictator.
Dam: **Blakeford Betty,** 12097—626—CC. 5 A. R. daughters, 1 P. R. son.

A maternal sister to BETTY, Hominy Hill Beryl, one of our very good young cows, has recently completed a record of 13763—706—Jr2.

BETTY'S SONS

HOMINY HILL COLONEL, consigned to the New Jersey State Sale, at Glenburnie Farm, October 24, 1953.

HOMINY HILL CHALLENGER, sold for $6,000 in the 1948 New Jersey State Sale.

HOMINY HILL CONQUEROR, full brother to Challenger and Champion, was sold in the 1951 Eastern Guernsey Sale for $3,600, to Perona Farms, Andover, N. J.

HOMINY HILL CHAMPION, herd sire at Hominy Hill doing an outstanding job. His progeny have been well received by the public and from all reports are doing well in their new homes. There are nineteen of his daughters presently in the herd with a number of our best matrons in calf to him. His daughters in milk are extremely promising.

An outstanding daughter of CHAMPION—Hominy Hill Honeysuckle—is also consigned, see next page.

We are also consigning to the **New Jersey State Sale, October 24, 1953,** a beautiful and most promising heifer, sired by HOMINY HILL CHAMPION and out of our ROSABELL FAMILY, due to calve November 25, to the service of HOMINY HILL CORONATION PRINCE.

(CONSIGNED)

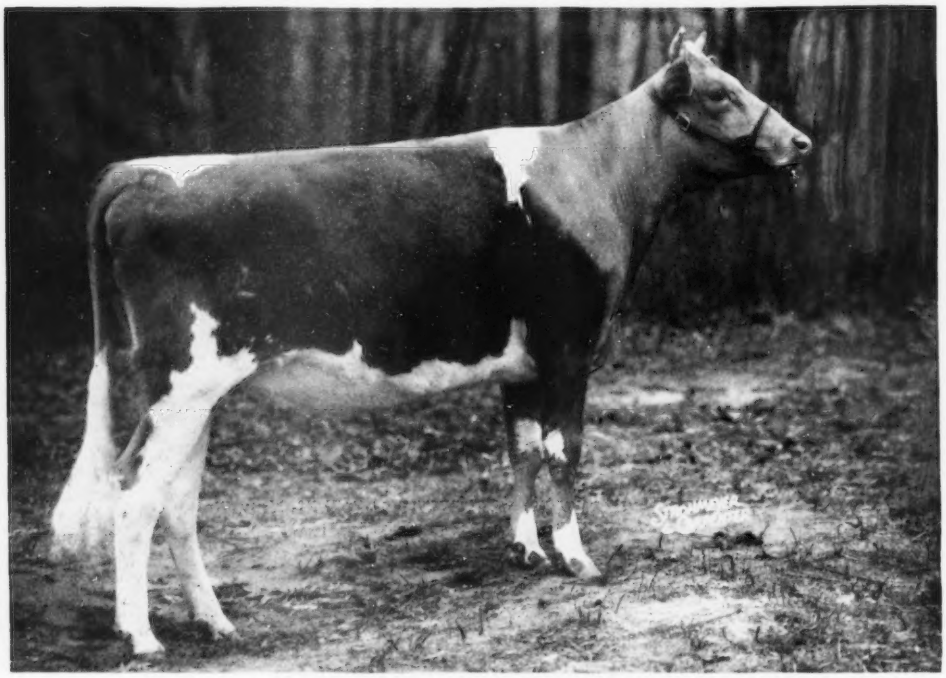

HOMINY HILL HONEYSUCKLE

Born March 4, 1951

Sire: **Hominy Hill Champion** (see page 3)

Dam: **Hominy Hill Honeybloom**
14715—760—Sr2C. 1 A. R. daughter.
Maternal sister to **Hominy Hill Althea**
12831—617—Jr2, 17204—812—Jr4—365C

Granddam: **Hominy Hill Alice** (Very Good '48)
16707—817—Jr2C (former Class Leader)

Great Granddam: **Meadow-Gold Rosabell**—A Great Brood Cow.

ROSABELL'S SONS

Hominy Hill Rex at Dunwalke. Sold for $7,500.

Hominy Hill Rose King herd sire at Hominy Hill.

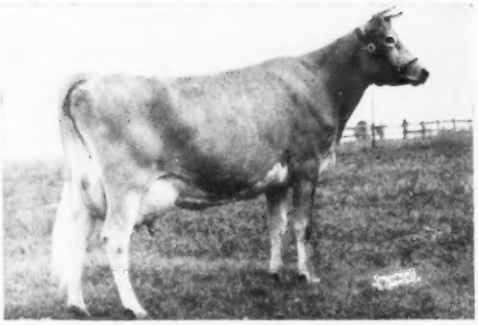

11 direct female descendants in our herd.

MEADOW-GOLD ROSABELL

11962—628—EEE, 14372—733—CCC (former Class Leader)
5 A. R. daughters, 2 P. R. sons, 1 Class Leader daughter.

HOMINY HILL ALICE (VG '48)
16707—817—Jr2C (former Class Leader)

HOMINY HILL ROSAMOND (VG '50)
12513—772—Jr3C

HOMINY HILL ROSABELL (E '48 '49)
13409—677—Sr2C, 12825—680—Sr3C
Sold as a heifer for $5,100.

HOMINY HILL JUNE ROSE
11318—573—Sr2, 10684—534—Sr4—202 days

HOMINY HILL WILD ROSE
11591—649—Sr2

Skyline

CONSIGNS . . . **KANSAS STATE SALE, HUTCHINSON, KANSAS, FRIDAY, OCTOBER 23**

3 Heavy Producing Young Cows With Very Good Udders

IN THE SALE . . . **SKYLINE KING'S GRACEFUL** Born September 23, 1947

On test and starting out very well. She has milked up to 48 lbs. per day. A daughter, Skyline High Gilda, was 3rd prize heifer calf at the Nebraska State Fair, 1953, in a class of 37.

"GRACEFUL" is sired by **McDonald Farms Skyline King, A. R.** (3 nearest dams **ALL** EXCELLENT). She is out of Skyline Grateful, a daughter of Pine Manor Hercules, A. R. out of the great proved brood cow, Liberty's Gretta, 9327—516—EEE, 3 A. R. daughters, 5 P. R. sons include the proved sire, Skyline Gretta's Challenger, 6 daughters show an increase of 1286 lbs. milk, 62 lbs. fat over their dams on a D.H.I.A. proof.

Her Sire's Granddam

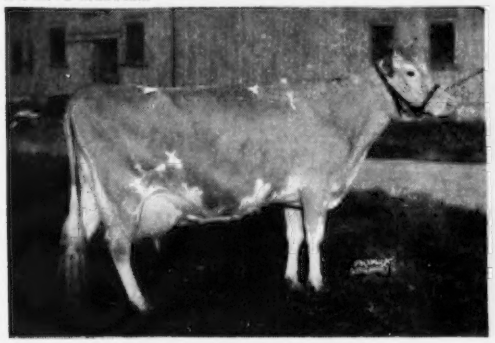

McDONALD FARMS COQUETTE
13928—708—Jr2
VG '48—EXCELLENT '47 '50

Her Sire's Dam

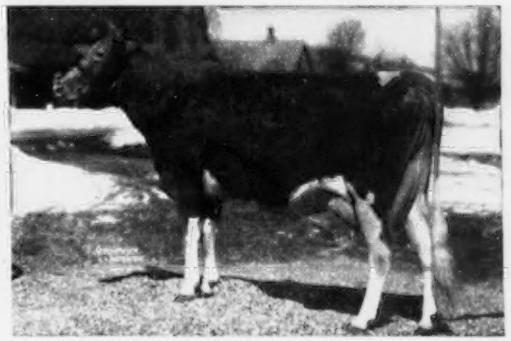

McDONALD FARMS GRATITUDE
10415—578—Jr2C, 12629—594—5yrsC, 12209—597—6yrs
EXCELLENT '47 '48
A "Prediction" daughter of "Coquette."

IN THE SALE . . . **SKYLINE DISTINCTIVE'S BENITA**—Born November 1, 1948

On test and still going strong. 7400 lbs. milk, 379 lbs. fat, Jr4—171 days—2x. Now milking 43 lbs. per day. A daughter, Skyline Reveller's Beauty, has produced 3850 lbs. milk, 172 lbs. fat, Jr2—123 days—2x.

Sire: **McDonald Farms Distinctive**, a son of McDonald Farms Distinction, A. R. out of "Dolly" (see below).
Dam: **Skyline Hercules Bonnie**, 7409—406—Jr3—305C—687 T. M. A daughter of Pine Manor Hercules, A. R. out of Skyline Challenger's Belle, 11081—536—Jr2C, a daughter of Skyline Belinda, 13213—701—7yrs—984 T. M., 3 A. R. daughters.

Her Sire's Full Sister

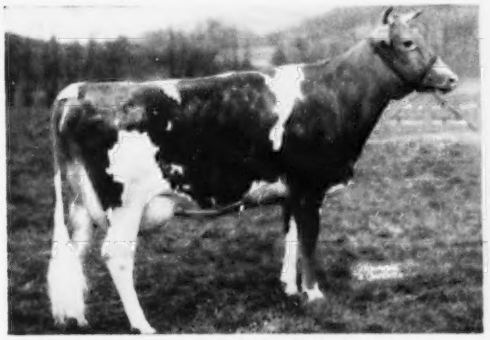

McDONALD FARMS ILAMAE ($5,500)
11564—547—Jr2C—2x, 14474—681—Sr3, 17032—751—5yrsC
VG '48—EXCELLENT '47

Her Sire's Dam

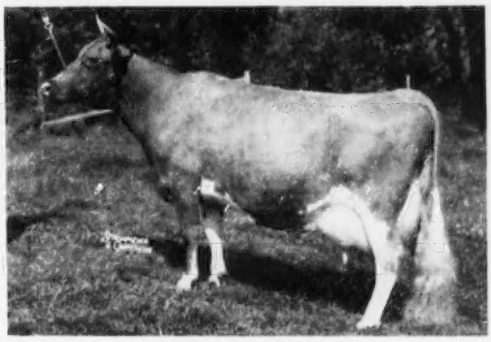

McDONALD FARMS DOLLY
13466—620—G, 15359—(0)—A
VG '48—EXCELLENT '47 '52

IN THE SALE . . .

SKYLINE MODEL'S BONNIE

Born June 10, 1951

On test, 1460 lbs. milk, 63 lbs. fat, Jr2—34 days—2x. Now milking 45 lbs. per day.

Sire: **Skyline Distinctive's Model**, a son of McDonald Farms Distinctive. "Model" is a half-brother to "Benita" (more Dolly blood). He is out of Skyline King's Crystal, A. R., VG '49, a daughter of McDonald Farms Skyline King, A. R. (sire of "King's Graceful"—in sale).
Dam: **Skyline Hercules' Blanch**, a daughter of Pine Manor Hercules, A. R. out of a daughter of Pine Manor King's Challenger, A. R.

All 3 of these young cows are out of A. R. daughters of **Pine Manor Hercules, A. R.**, he by Fra-Mar Farm King, A. R.—sire of "Melinda" ($31,000).

Federal Accredited Herd No. 566097
Last Herd Test April 4, 1953

State Bang's Free No. 2
Last Herd Test August 25, 1953

O. H. LIEBERS — L. E. LIEBERS, Owners
LEONARD N. MILLER, Farm Manager

GOLDEN GUERNSEY

ROUTE 1 LINCOLN, NEBRASKA

Skyline

THE WELCOME-IN FARM DISPERSAL

Monday and Tuesday, November 2 and 3, 1953 — DUBLIN, OHIO

W. W. McKitrick and Dr. John L. McKitrick, Owners

200 Head — Accredited, Negative and Calfhood Vaccinated

Welcome In Favor's own sister, Dunwalke Dorella, is finishing test at Dunwalke with approximately 11284 lbs. milk, 700 lbs. fat, Sr2—365.

WELCOME IN FAVOR is in the sale with 20 daughters

Here is a sample of his daughters

Sire of 1st Junior Get of Sire at Indiana, 1953

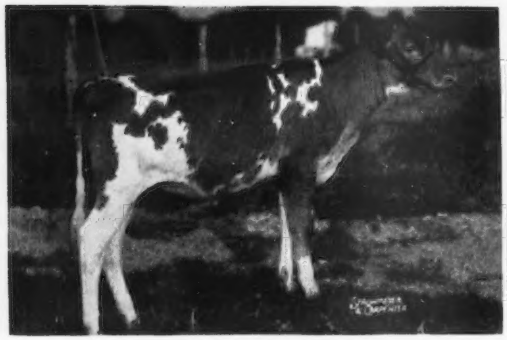

WELCOME IN FAVOR CLARA
Dropped April 6, 1953
Dam: Welcome In Forward's Clara
*20492—816—Sr3—365—2nd in milk
*26672—*1120—6yrs—365—1st in milk, 10th in fat
Excellent '47 '48 '50 '51

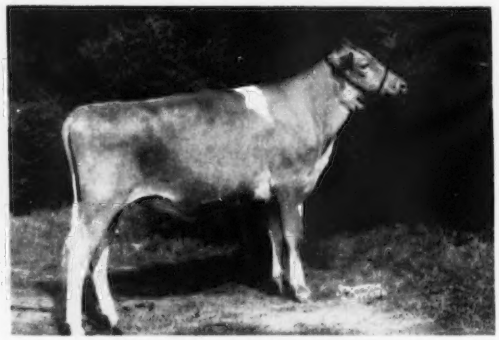

WELCOME IN FAVOR DELIGHT
First prize Jr. Yearling and Jr. Champion, 1953 Ohio State Fair; Jr. Yearling, Indiana, 1953. Dropped July 6, 1952
Dam: Welcome In Chum's Delaine (VG '47)
13015—581—Sr2—365C
She by Langwater Chum out of Welcome In Forward's Delaine, 14062—733—6yrs—365C.

WELCOME IN CLARA'S OBERLAND is in the sale with 25 daughters

Get of WELCOME IN CLARA'S OBERLAND

First prize Jr. Get of Sire, 1953 Ohio State Fair.
From left to right:
WELCOME IN RAVEN, 1st Jr. Yrlg., Ohio, 1953; Jr. Champion, Indiana, 1953.
WELCOME IN CLARA CHARLET, 1st Jr. Yrlg., Ohio, 1953.
WELCOME IN CLARA'S HARP
WELCOME IN CLARA RUTH ANN, 2nd Sr. Heifer Calf, Ohio, 1953.

Another "Oberland" Daughter

WELCOME IN OBERLAND CLARA
Dropped May 27, 1953
Dam: Welcome In Forward's Clarabell
12571—642—Sr4—365C—908
16352—761—6yrs—365
Full sister to Welcome In Forward's Clara, *26672—*1120—6yrs—365—3x, 1st in milk, 10th in fat.

For Catalogs Write: **THE PATE SALES CO., 2064 Lawrenceville Road, Trenton, N. J.**

Sales Managers in Co-operation with The Ohio Guernsey Breeders' Association, Wooster, Ohio, and John B. Merryman, Sparks, Md.

Proved Production Inheritance—

"HIS HONOR" A son of "Czar" out of an Excellent daughter of Western Glow Master.

Western Glow His Honor

Born May 8, 1952

Sire: **WOODACRES HONORABLE CZAR,** a son of Langwater His Honor, out of Argilla Isabel, 13356—645—Jr2—365, sold for $3,600 in 1946.

His EXCELLENT Dam

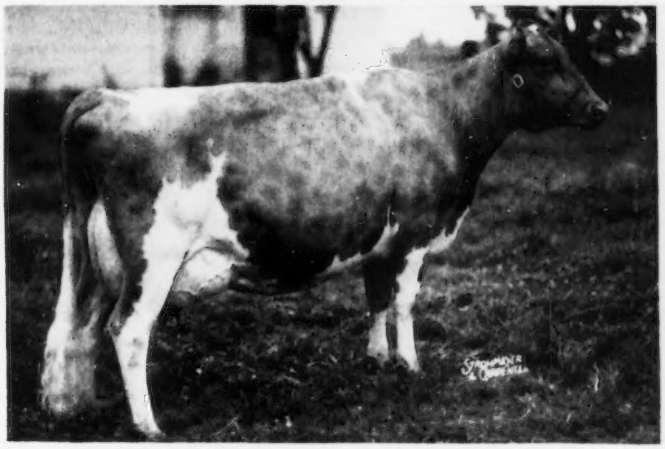

BUTTERTON MASTER'S VENUS

10350—471—Jr2—305C—2x, 11795—608—Jr3—305C—2x

Excellent '52

E . . . General Appearance
X . . . Shoulders
C . . . Fore Feet and Legs
E . . . Hind Feet and Legs
L . . . Dairy Character
L . . . Body Capacity
E . . . Mammary System
N . . . Fore Udder
T . . . Rear Udder

This Excellent inheritance is available to you through sons of "His Honor" out of top cows in our herd

Prices and pedigrees mailed on request.

River Road Farm

JAMES P. OLSON, Owner — **MT. VERNON, WASH.**

SKAGIT COUNTY, WASHINGTON, GUERNSEY BREEDERS

BROCKWELL FARM
H. V. Ekstran, Bow

CEDARCROFT FARM
Cecil White, Mt. Vernon

CHUKLUCK FARM
L. W. Power, Burlington

EMRL FARM
Mrs. C. E. Egbert & Keith, Bow

FAR WEST FARM
Chas. A. Damon, Bow

FER-MANOR FARM
Jim Ferguson, Mt. Vernon

GOLDEN CHARM FARM
Earl Hardin, Bow

RIVER ROAD FARM
James Olson, Mt. Vernon

RIVERVIEW FARMS
George M. Dynes, Mt. Vernon

DENNY-DALE FARM
Albert Johnson, Mt. Vernon

VALLEY PRIDE FARM
Merle Miller, Burlington

WESTERN GLOW FARMS, INC.
Friedrichs Bros., Bow

KAY-RON FARM, George Machon, Mt. Vernon

NEW ENGLAND
Springfield, October 28

31st GUERNSEY SALE

Wednesday, October 28, 1953

Eastern States Exposition Grounds, Springfield, Mass.

73 HEAD **62 COWS AND BRED HEIFERS . . . fresh or close-up**
11 BULLS!!! Ready to use—big record dams

They are coming from

MASSACHUSETTS — MAINE — RHODE ISLAND
VERMONT — CONNECTICUT — NEW HAMPSHIRE

"WOODS COWS" FROM AWAY BACK IN THE STICKS . . . We have been fortunate to haul in several such cows for this sale for the first time. They are outstanding in individuality, capacity and production—the kind from which great herds have been founded in the past and which are available only if one knows where to find them in the remote corners of New England . . . out where bulls from CORONATION and other noted herds have seemingly been lost and forgotten. One such cow coming to the Sale classifies EXCELLENT in our judgment and has produced over 56,000 lbs. milk in five lactations of 10 months each 2x in a farmer's barn where the winter gales will blow your hat off while milking. We found this particular cow to be sired by a paternal brother of PINE MANOR COURTESY (Excellent '48 '51—$28,000 to Fairlawn) and another is coming from the same barn, same breeding, whose dam made 15185—864 in 446 days, 2x, in the same wintry gales and there's another coming off a back farm where she averaged 567 lbs. fat, D.H.I.A. 2x in her 2-yr., 3-yr. and 4-yr. lactations of 305 days each and all these "WOODS COWS" will freshen in mid-October and be milking at or around 60 lbs. 2x daily each. We often wonder what these cows would do if they had the best of everything, like other cows that milk as much? Only reason we are getting these outstanding cows is that they are leaving sons and daughters back home to carry on . . . one leaves a 2-yr.-old daughter making 62 lbs. fat a month 2x. Another has a junior daughter that made 12797 lbs. milk, D.H.I.A.—2x . . . these cows are reproducers too and valuable.

WE HAVE CIVILIZED COWS TOO . . . and **11 BULLS!** They are coming from MASSACHUSETTS . . . Langwater, Greenway, Flying Horse, Green Meads, Charlescote, Groton House, Chedco, Wethersfield, High Hill, LushAcres, Moose Hill, Pine Hill, Sheldegren, Forges, Oak Knoll, Crack Rock, Mainstone, Crystal Spring, Maple Shade, Hay-Tot. MAINE . . . Brigeen, Elm Crest. RHODE ISLAND . . . Law-Will, Horse Shoe Falls. VERMONT . . . Beaver Brook, Stronghold. NEW HAMPSHIRE . . . Craney View. CONNECTICUT . . . Nyala, Overvale, Broad Hill, Gwyn Careg, Auerfarm, Holly, Skiff Mountain, University of Connecticut.

Consigned by LANGWATER FARM

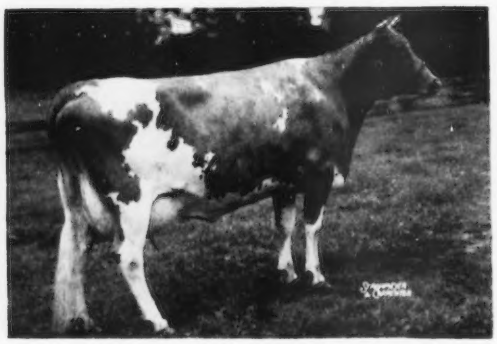

WEY ACRES LEVITY MARILYN
On test: 1416—57—Jr4—31 days, milking 50 lbs. Sire: Coronation Levity Prince. Dam: Curtiss Candy Levity Mary, 14217—746—6yrs.

Consigned by OAK KNOLL FARM

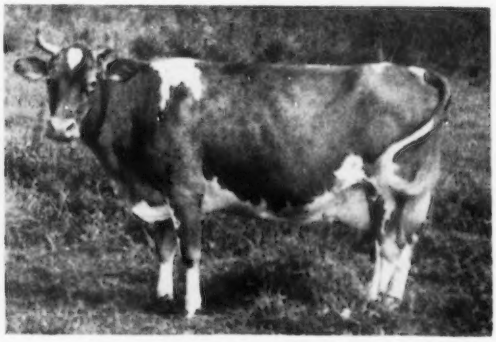

OAK KNOLL TOOTSIE, born 2-13-48
10840—639—Sr4—305C—2x—D.H.I.A. A Brockton Fair winner, daughter of Wethersfield Aristocrat. Fresh at Sale time.

More particulars next issue . . . Write us for a catalog.

DUNN & HARWOOD, Sales Managers - Schoharie, New York, and Cordaville, Massachusetts

In the INLAND EMPIRE:
BOYNTON DODGE, Ellensburg
MERRILL DODGE, Ellensburg
KEMBEL BROS., Deer Park
G. O. SWALES, Johnson
In the YAKIMA VALLEY:
ROY G. and VIVIAN PLUMLEE, R. 2, Deer Park
E. M. RUSSELL, R. 3, Wapato
RAY N. WEST, R. 7, Yakima
ART WINTERS, R. 3, Wapato

TYPE — PRODUCTION — LONG LIFE

IN OUR PROVED "SUNSHINE FAMILY"

DELPHI DELL SUNSHINE LADY, VG '49
11416—560—Jr3—HIR—2x—708 T. M.
11839—537—Jr4—HIR—2x—626 T. M.
11775—579—5yrs—HIR—2x—598 T. M.
12623—621—6yrs—D.H.I.A.—2x—596 T. M.
14364—727—7yrs—305C—610 T. M.
6607—320—8yrs—305—2x in 120 days

Two daughters, two granddaughters in our herd, one son, our Junior Sire.

WINACRES SUNSHINE LEADER

Sire: CEDARCROFT MASTER'S LEADER, he a son of Flying Horse Master's Don and Cedarcroft Lovely, Excellent '51, 12732—697—Sr4—365—1095 T. M., now at Quail Roost Farms.

We are also growers of **CERTIFIED RANGER ALFALFA** seed. If you are planning on seeding **ALFALFA,** we recommend that you ask your dealer for **WASHINGTON** grown **RANGER.**

WASHINGTON RANGER is long life, winter hardy, wilt resistant, and higher in production than common alfalfa.

If your dealer hasn't got WASHINGTON RANGER, write us and we will try and supply your needs.

WINACRES GUERNSEY FARM — Route 3, Wapato, Washington

A WINTERS & SONS

"IN THE YAKIMA VALLEY"

BY SPRING WE'LL ALL KNOW . . .

How Good Our Sr. Sire, WESTLYNN VAGABOND, Really Is.
His First 8 Daughters Are Freshening And All Going On HIR Test.

HE'S YOUNG

HE WILL BE PROVED

HE IS FOR SALE

WESTLYNN VAGABOND
Born April 10, 1949
(Owned jointly with JOE PRITZL)

15 daughters in our herd, 8 just fresh and more coming along.

Sire: **CLAUDESTA PHYLMAN, A. R.**
15 A. R. daughters, 1 Excellent and 2 Very Good. He is out of a 4 time Excellent cow and full brother to a twice Excellent cow.

Dam: **VERONICA OF THOUSAND SPRINGS**
11773—559—5yrs—2x
Very Good '49

Write, or better still, come and see "Vagabond," his Get, the dams of his daughters and the way they are handled. He's bred to be an IMPROVER.

WESTLAWN FARMS — Route 7 — Yakima, Washington

RAY N. WEST, Owner — JOE P. WEIBLER, Manager

Maryland Guernseys

Since 1880

Our Four Star Matrons At Mulberry Hill

* — Production
** — Reproduction
*** — Longevity
**** — Depth of Breeding

All Over 10 Years of Age

Langcroft's Countess
13514—598—8yrs—HIR—726 T. M.
12629—562—7yrs—HIR—730 T. M.
10927—516—9yrs—HIR—730 T. M.
10140—442—6yrs—255—510 T. M.—D.H.I.A.
10940—443—5yrs—265—530 T. M.—D.H.I.A.
11819—539—4yrs—289—578 T. M.—D.H.I.A.
9383—422—3yrs—305—610 T. M.—D.H.I.A.
7446—333—2yrs—284—568 T. M.—D.H.I.A.
On test 10035—470—10yrs—HIR—365—2x in 325 days
Dam of 14 calves—4 sets of twins, 1 daughter, Langcroft's Highness, in herd. A Jr. sire in our herd.

Bournedale Dolly Diamond
11752—674—Jr4—365—1095 T. M.
6649—325—7yrs—HIR—492 T. M.
11439—573—8yrs—HIR—730 T. M.
9996—521—9yrs—HIR—730 T. M.
2 daughters in herd.

Princetta of Bloomfield
8085—424—EHI—678 T. M.
10648—509—6yrs—HIR—730 T. M.
13926—631—8yrs—HIR—730 T. M.
14183—712—9yrs—HIR—730 T. M.
14578—716—10yrs—HIR—730 T. M.
2 daughters in herd.

Warrior's Lady Golden
8129—397—GgG
13759—705—Jr4C—1095 T. M.
10076—489—6yrs—HIR—730 T. M.
10254—477—7yrs—HIR—700 T. M.
13268—650—8yrs—HIR—730 T. M.
15742—772—10yrs—HIR—730 T. M.
On test, 8567—362—11yrs—HIR—305—2x in 184 days.
Highest record registered Guernsey cow ever owned and milked, 2x, in Talbot County, Md.
3 daughters in herd.

Knightongale Maxim Patience
9814—529—Jr2—HIR—730 T. M.
10787—629—Jr3—HIR—730 T. M.
11417—591—Jr4—HIR—730 T. M.
10992—593—5yrs—HIR—730 T. M.
1 daughter in herd.

Arbobess P. Daffodil
10704—564—Jr2—365C—1089 T. M.
11602—626—Jr3—365C—1095 T. M.
12566—692—Sr4—365C—1095 T. M.
9457—480—6yrs—D.H.I.A. in 293 days
Purchased in the Sugar Bottom Dispersal, 1952, for $500. 1 daughter by Gardenville Coronation King in herd.

Warrior's Manoa of Fairview
9353—403—8yrs—HIR—644 T. M.
11753—580—9yrs—HIR—726 T. M.
13137—646—10yrs—HIR—714 T. M.
On test, 11803—479—11yrs—HIR—365—2x in 259 days.
2 daughters in herd.

Many of these matrons are carrying the service of

BOURNEDALE PRINCE MARTY

His first daughter, Mulberry Hill Mar Heroine, has 10755—572—Sr2—HIR—365—730 T. M. (pending). 2 others are fresh and are doing equally as well as his oldest daughter.

Visitors At The Farm Who Have Seen The "Marty" Get Are Really Enthusiastic.

Should These Cows Have Bulls — They Will Be For Sale. Reserve Yours Today.

LOUIS M. PLANSOEN, Owner
JOHN GREEN, Herd Manager

MULBERRY HILL FARMS • Easton, Maryland

We are located directly off Route 50 — Matapeake to Cambridge, Md.

WINDING LANE SELECTS A ROYAL SON . . .

Liseter Royal Ultra

Born February 8, 1953

TYPE AND PRODUCTION

Sire: **Liseter Hardfast Royal,** 4 A. R. daughters. A son of Liseter Bella's Hardfast, 24 A. R. daughters including Liseter Buttercup, 12398—663—FF, 15661—785—Sr4, Liseter Catania, 14548—739—Sr3—365C, out of Liseter Royal Bella, 14834—702—6yrs—365.

Dam: **Liseter Hardfast Ultra Cream**
10419—620—Jr2—365, 11523—657—Jr4—365
1st prize Aged Cow, 1950 Guernsey Show, Lancaster, Penna., by Liseter Bella's Hardfast, out of Liseter Merry Top's Creamcup, 12760—644—CC, 16916—825—A.

STOCK FOR SALE

Farm ½ mile west of Rockville on Route 28

WINDING LANE FARM

HENRY H. CARTER, Owner

ROCKVILLE, MARYLAND

Stepping Along In Fast Company...

WE BRED THE JUNIOR CHAMPION FEMALE

NORTHERN ILLINOIS PARISH SHOW	1953
ILLINOIS STATE FAIR	1953
MINNESOTA STATE FAIR	1953

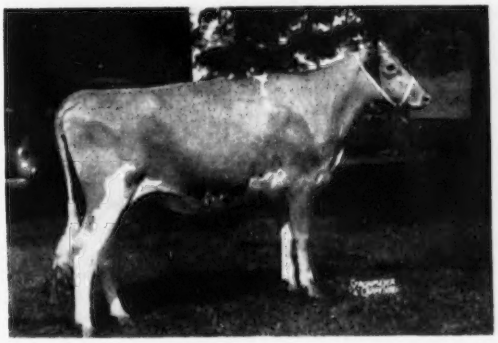

LAKEWOOD I. LISA
Born July 25, 1951

1st prize Senior Yearling and Junior Champion, Northern Illinois Parish Show, Illinois State Fair and Minnesota State Fair, 1953.

"Lisa" is by Curtiss Candy Levity Ivanhoe, Senior and Grand Champion, Wisconsin, Minnesota, 1950. A son of the twice National Grand Champion "MARIE." "Lisa" is out of a VERY GOOD daughter of Green Meads Proud Gallant, A. R.

Dean Kildee, Judge at the Parish Show, termed her "a real top, well-balanced, with good feet and legs."

We have 28 daughters of "IVANHOE" in our herd, and we are sure that many more will approach the same high standard as "Lisa."

Lakewood Farm is located on Illinois Route 176, 2½ miles east of the junction with U. S. 12 toward Mundelein. 7 miles west of Mundelein.

Bang's Accredited
Herd Certificate No. 945, Illinois

T. B. Accredited
Certificate No. 523016, Illinois

MALCOLM J. BOYLE, Owner

Production . . . PLUS { TYPE LONGEVITY DEPTH OF BREEDING

★ **Four Present Day Class Leaders Holding Five Different Places** ★

AUER MASTER'S ROSEBLOOM	17303—805—Sr2—HIR—365—2x National Leader in Milk and Fat 15381—678—Jr4—HIR—365—2x Milk Leader 9th place
SECRET'S CARESS	14405—820—Jr4—HIR—365—2x Fat Leader 8th place
AUER MODEL'S KITTEN	14453—812—Jr4—HIR—365—2x Fat Leader 9th place
AUER MODEL'S RICHNESS	15356—685—Jr4—HIR—365—2x Milk Leader 10th place

"PERFORMER" is being bred to cows like these.

FAIRLAWN MEMOIR'S PERFORMER

His dam has 875—B. His granddams, 980—Jr4 and 804—GG. His dam classified Very Good; his granddam, Excellent. His sire has 4 Excellent daughters. His sons are in service in many top herds throughout the country. His daughters produce. His progeny are in demand.

Auerfarm

BLOOMFIELD, CONN. - Phone 3-8595

B. F. AUERBACH, Owner — HARVEY SINCLAIR, Manager

(Off Simsbury Road, 6 miles west of Hartford)

State Bang's Free — RALPH CLIFFORD, Herdsman

AFTER LOOKING OVER THIS LIST OF CONSIGNORS, PLAN TO ATTEND

11th ANNUAL KANSAS GUERNSEY BREEDERS CONSIGNMENT SALE,

FAIRGROUNDS, HUTCHINSON, KANSAS, 1:00 P. M., OCTOBER 23, 1953

55 HEAD — 20 Cows — 25 Bred Heifers — 7 Open Heifers — 3 Bulls

1. Ralph Batdorf	Batdorf's Guernseys	Wellsville, Kans.—1 female
2. Foremost Guernsey Farm		Columbia, Mo.—2 females, 1 bull
3. C. J. Graber	Cee Jay Farms	Newton, Kans.—2 females
4. W. O. Boehle		Lawrence, Kans.—1 female
5. Clarence Raymond	Cedar Manor Farm	Fredonia, Kans.—1 female
6. J. L. Nelson	Cedar Drive Farm	Wichita, Kans.—1 female
7. George S. Jost	French Creek Guernsey Farm	Hillsboro, Kans.—2 females
8. E. K. Gaylord	Gaylord Guernsey Farm	Oklahoma City, Okla.—3 females
9. Willard Lister	Goodlands Farm	Ottawa, Kans.—2 females
10. Ivan Green	Green Farms	Erie, Kans.—2 females
11. W. H. Bertholf	Green Pastures Farm	Wichita, Kans.—2 females
12. Dale Crosby	Hi Vu Farm	Pratt, Kans.—1 female
13. Malcolm J. Boyle	Lakewood Farm	Mundelein, Ill.—2 females
14. Kent B. Hayes	Meadow Lodge Farms	Oklahoma City, Okla.—3 females, 1 bull
15. Roy Nehr		Oswego, Kans.—1 female
16. Helen C. Oven	Jerry Oven Farm	Enid, Okla.—1 female
17. Est. W. G. Ransom	Ransom Farm	Homewood, Kans.—4 females
18. Herman H. Schrag	Sunnybrook Guernsey Farm	Pretty Prairie, Kans.—1 female
19. Seco Co. Inc.	Seco Farms	Arcadia, Mo.—2 females, 1 bull
20. Perry H. Lambert & Max Dickerson	Sunrise Farm	Hiawatha, Kans.—2 females
21. M. M. Troyer		Conway, Kans.—5 females
22. E. D. & R. E. Hershberger	Hershberger's Dairy Farm	Newton, Kans.—2 females
23. C. L. Henderson	Prairie View Farm	Pretty Prairie, Kans.—1 female
24. Joe M. Graber	Spring Lake Farm	Pretty Prairie, Kans.—2 females

A YOUNG — SOUND — SELECT GROUP OF CONSIGNMENTS

THE MAJORITY ARE CALFHOOD VACCINATED

For catalogs write C. J. GRABER, Secretary

Kansas Guernsey Breeders' Association — Route 1 — Newton, Kansas

LOOKWELL • GUERNSEYS

Federal Accredited and Bang's Free For Over 20 Years

PRESENTING

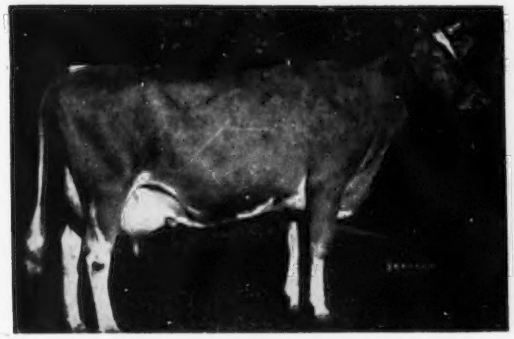

ST. ALBANS ACTOR'S C. HALE SPOT

(VG '50 '51)

11005—543—Sr2—365C (757)

*17207—*806—Sr3—HIR—3x

15460—759—Sr4—305C (915), former Class Leader

19970—1006—7yrs—365C, Ind. State Record

Has milked up to 90 lbs. at her last 2 freshenings. Sold, 1945, for $2,525. A son sold for $5,750 to Artificial Breeding Assn.

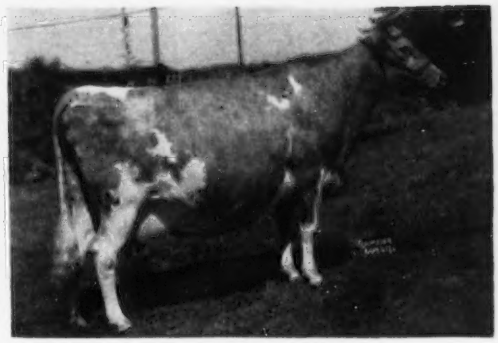

LOCKSHORE JERRE

14410—793—Sr4

18163—1035—5yrs

Excellent '50 '51

Both still in the Herd at 10 and 11 years of age.

A Granddaughter of "SPOT"
Through Her Son "T. Spotlight"

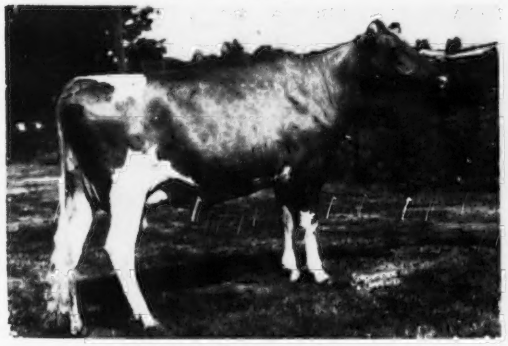

LOOKWELL S. VENUS

Will finish with approximately 11000 lbs. milk, 525 lbs. fat, Jr2—2x. "Spotlight" was the sire of 3 of the first 4 Sr. Calves at the Elkhart 4-H Show.

A Granddaughter of "JERRE"
Through Her Son "T. Juno"

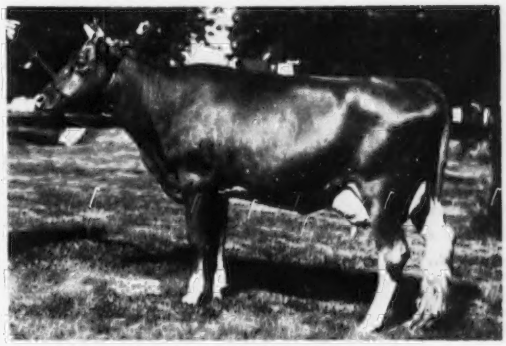

LOOKWELL JUNO'S RED WING

On test at 2yrs. milking up to 50.1 in her 3rd month, 2x. "Red Wing" was 2nd 2 Yrs. at Northern Indiana & Northeastern Indiana Regional Show, 1st 2 Yrs. and Best Uddered Cow, Kosciusko Co. Show with over 120 head at each show. Another "Juno" calf was 1st Jr. Calf at 2 shows.

Type plus the following production is what you get in a LOOKWELL-bred bull.

1155—1106—1006—1035—952—937—966

Plan now to pay us a visit and see how the blood of these two GREAT cows is carrying on.

Our herd is State and Federal Accredited T. B. and Bang's

LOOKWELL FARMS — Elkhart, Indiana

MERVIN EBY & SON, Owners

— ELKHART COUNTY SALE —

Fairgrounds, Goshen, Indiana

FRIDAY, OCTOBER 23 — 12:30 C. S. T.

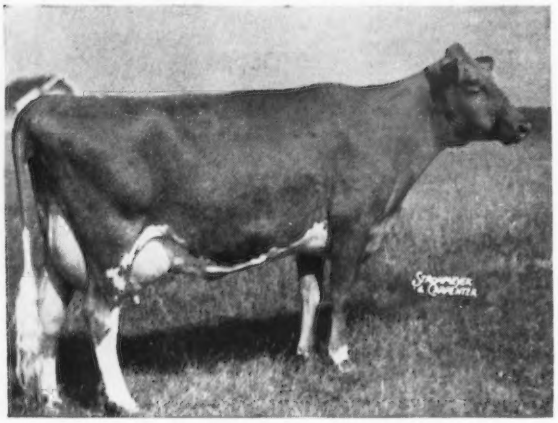

YELLOW CREEK KING'S MARCELLE
17049—772—Jr4—305C—3x
Classified Excellent '52

It has been said that **there is no place in America where you can find as many high class Guernsey herds** within the radius of a few miles **as in Elkhart County.** The cattle that have gone out from this area have made, and are making, breed history.

The Guernsey Breeders' Journal has just come to my desk (September 1 issue). It tells the story of Yellow Creek King's Marcelle that has just finished a record of 17049 lbs. milk, 772 lbs. fat, Jr4—305C—3x, putting her in fourth place in fat production and second in milk. "Marcelle" was sold by Oscar Weaver to Woodacres. In this herd she classified EXCELLENT, was first prize four-year-old and Reserve Grand Champion at the 1952 New Jersey State Show. She was also Grand Champion at the New Jersey State Fair.

Artificial breeding associations all over America have known of the high class cattle in these herds, and have purchased sires at large figures.

It has been said that the best place to buy good cattle is where they are bred. In this twelfth Elkhart sale I feel sure **we have by far the finest offering we have ever had.** We invite you to come, not only to the sale, but come in advance and see the herds, or stay after the sale. We'll be looking for you.

THE ELKHART COUNTY GUERNSEY BREEDERS ASSOCIATION

The consignors to date are:

F. W. Bruce, Berrien Center, Mich.
Dietrich Farms, Bremen, Ind.
Collinwood Farm, Columbia City, Ind.
Glen Corbin, Crown Point, Ind.
Ralph Ernest, Goshen, Ind.
Franks Home Farm, Wawaka, Ind.
Hudson Brothers, Berrien Center, Mich.
Peter B. Lehman, Decatur, Ind.
Lockshore Farm, Hickory Corners, Mich.
Lookwell Farm, Elkhart, Ind.
Lewis Martin, Wakarusa, Ind.
Tony Michael, Goshen, Ind.
Mulhocaway Farm, Clinton, N. J.
Will Nimtz, Berrien Center, Mich.
William Schrag, Hebron, Ind.
William Schrock, Goshen, Ind.
Frank L. Stukey, Howe, Ind.
Harvey Thompson, Brook, Ind.
Villa Crest Farm, Goshen, Ind.
O. H. Vincent, Middlebury, Ind.
Earl Weaver, Goshen, Ind.
Elias Weaver, Wakarusa, Ind.
Oscar Weaver, Goshen, Ind.
Otis Weaver, Goshen, Ind.
Dr. Maurice Weldy, Wakarusa, Ind.
S. R. Weldy, Elkhart, Ind.
Russell Wenger, Goshen, Ind.
Wilgorlan Farms, Titusville, N. J.
Howard Yoder, Goshen, Ind.
Walter L. Young & Son, Greentown, Ind.

52 Head

Mostly heavy springers.

★

For information —
hotel reservations
or
catalogs, write to
The Russell George Sales Service, Lebanon, Ind.

★

LOCKSHORE *presents...*

A NEW NATIONAL MILK CLASS LEADER

First Cow of the Breed to Produce Over 19,000 Pounds of Milk As A Junior Three-Year-Old.

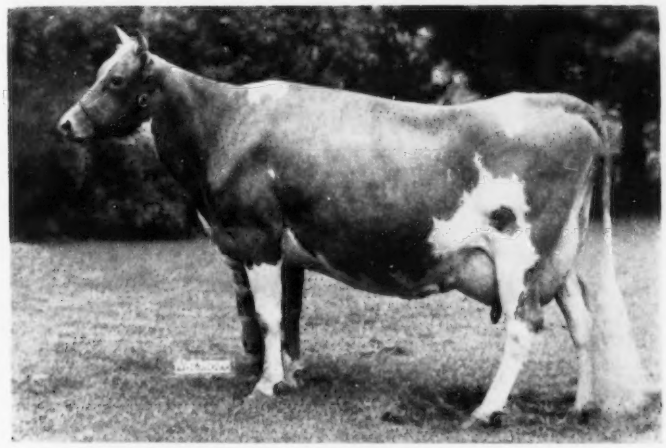

LOCKSHORE JARRETT'S IRENE

19167 lbs. milk, 860 lbs. fat, Jr3C (pending)

A National Class Leader — 1st place for MILK PRODUCTION

"IRENE" is a daughter of McDonald Farms Jarrett, A. R.— a son of McDonald Farms Distinction, A. R., out of McDonald Farms Artist, 14550—746—C, 1 A. R. son, 4 A. R. daughters. "Jarrett" is a **double** grandson of Foremost Prediction, A. R.

A paternal sister to our National Class Leader is Beau Janoca that made two Class Leading records, 15505—823—Jr2C, 14122—*765—Jr3—HIR—2x (6th place).

A MATERNAL SISTER TO OUR NATIONAL CLASS LEADER IS CONSIGNED . . .

ELKHART COUNTY, INDIANA, ANNUAL SALE, OCTOBER 23

Here She Is

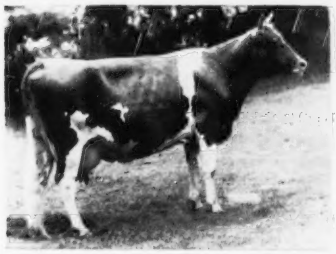

LOCKSHORE IRENE, A. R.

Born March 26, 1948

9090—451—Jr4—305C—610 T. M. (pending)

Fresh and selling open. She is a maternal sister to "Jarrett's Irene" (see above).

Dam of both "Jarrett's Irene" and "Irene"

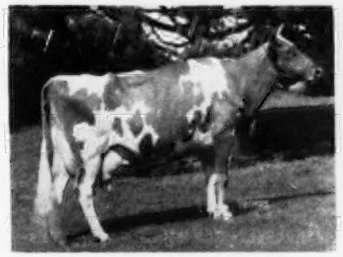

MARVEL'S DAIRY MAID IRENE

VG '50

13446—596—5yrs—305C—2x

14994—674—6yrs—728 T. M.

17234—773—9yrs

Also consigned to Elkhart Sale

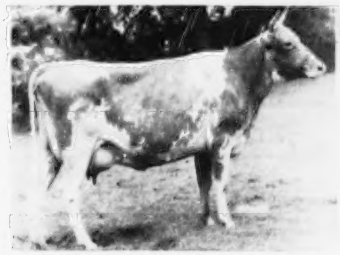

LOCKSHORE CRUSADER'S WANDA

Born May 28, 1950

On test as a Jr2 and will make over 650 lbs. fat. In 278 days she has 11140—541.

LOCKSHORE FARM

R. F. LOCKE, Owner

Hickory Corners, Michigan

T. B. AND BANG'S ACCREDITED

JAMES A. FISH, Herd Manager — MURRAY LONGWILL, Herdsman — FRED OST, Asst. Herdsman

HERE HE IS . . . **consigned to 31st NEW ENGLAND GUERNSEY SALE, Springfield, Mass., October 28, 1953**

CHEDCO PEER — Born January 13, 1953

Full brother to Chedco Conqueror at Badger Breeders Cooperative Association in Shawano, Wisconsin, where he has done outstanding work.

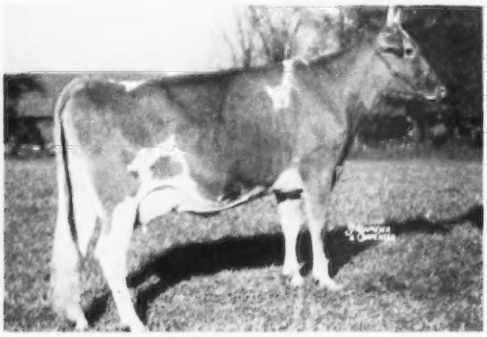

HIS DAM—**CHEDCO CUPID**, VG '48 '50
12914—651—Sr3—365C
15791—762—6yrs—365
Sire: Chedco King of the Meads, A. R.
Dam: Chedco Cherubim
11296—560—Sr2—365C
12671—596—6yrs—365

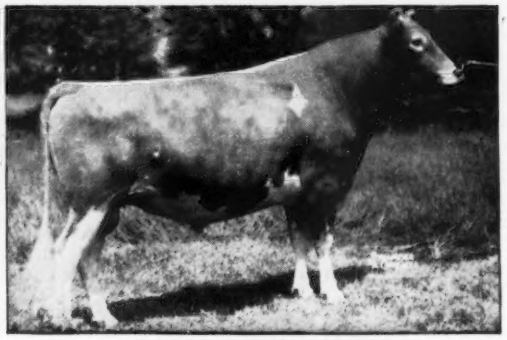

HIS SIRE—**CHEDCO ADVANCE**
15 A. R. dughters, 5 A. R. sons
13 records over 600, 21 over 500.
Full brother to Chedco Colonel.
Sire: Chedco Coronation King, A. R.
Dam: Chedco Moonlight, VG '48
13433—738—AA

"PEER" is a most promising herd sire prospect. His three nearest dams average 13965 lbs. milk, 698 lbs. fat. Look him over before sale time. He is sure to please you.

VISITORS WELCOME

Chedco Farm

Federal Accredited No. 100024-State Bang's Free No.20
ON ROUTE 62 - BERLIN, MASS.
DELBERT FOX, Herd Manager Telephone: Berlin 70 or Berlin 10-3

C. E. COTTING, Owner - 50 FEDERAL STREET - BOSTON, MASS.

THE SPRING HILLS FARM COMPLETE DISPERSAL

GEORGE H. PREIDEL, Owner, COLUMBUS, NEW JERSEY

WEDNESDAY, OCTOBER 21, 1953, at 10 A.M.

Route 206 — 10 miles South of Trenton on Mansfield Hedding Road

103 Cows — 37 Heifers, 20 are bred, 5 Bulls — Accredited, Certified, all Calfhood Vaccinated.
10 calved in June, 16 in July, 8 in August; 5 are due in September, 8 in October, 9 in November, 11 in December, 9 in January.

Therefore, this herd producing exceedingly good now also offers opportunity to secure fall and winter production. Practically all are home-bred. On 2x daily milking with machines many cows have produced to 9,500 lbs. milk in 305 days under ordinary farm care.

Two well-bred Ideal bulls head the herd

IDEAL'S MAESTRO, with 11 daughters, a 3-year-old, is by the great production sire, Ideal's Beacon out of Ideal's Satellite's Mirth, 14255—680—Sr4—365C, she by Langwater Satellite.

IDEAL'S CONQUEST, 3 years old, is by Ideal's Jubilee (his sire a maternal brother to Ideal's Beacon out of Ideal's Jewel's Fanny Glen), and out of Sheik's Corlie of Spring Dale, 17801—879—5yrs—365—3x.

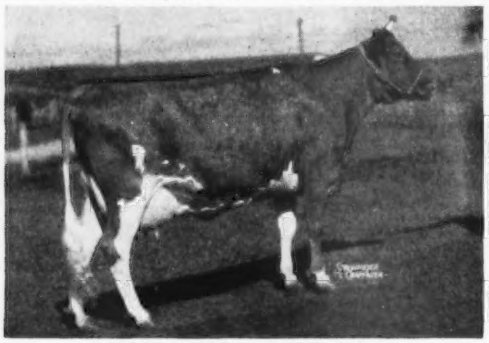

IDEAL'S JEWEL'S FANNY GLEN
12941—730—GG
14450—796—A
16317—879—6yrs

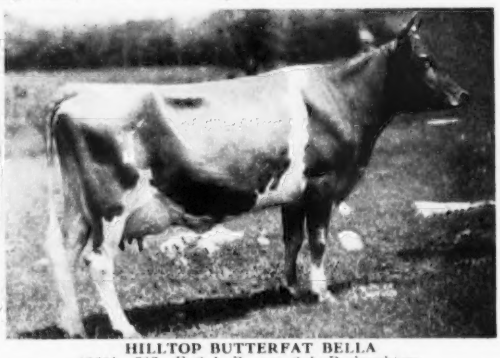

HILLTOP BUTTERFAT BELLA
13601—727—E; 2 A. R. sons, 2 A. R. daughters
Dam of Two Brooks Carillon, A. R., he sire of Spring Hill's Carrion, herd sire, dropped October 8, 1951, his dam a line-bred Mixter Hardwick.

There are 42 daughters of Spring Hill's Freddie Lad, he by Freddie Lad of Evergreen, 29 A. R. daughters, Phillip Smith's breeding, New Hope, Bucks Co., Pa., that is well-known as one of Pennsylvania's consistently high producing herds.

For Catalogs Write: **THE PATE SALES CO., 2064 Lawrenceville Road, Trenton, N. J.**

Valley Oaks

Registered Guernseys

Mr. and Mrs. F. R. Schoellerman
Route 1, Box 39
GALT, CALIFORNIA

Our California State Fair Winnings Include

(With every animal except the aged bull bred by exhibitor)

1st Aged Cow
Valley Oaks Velvet

1st Udder
Valley Oaks Velvet

Senior & Grand Champion Cow
Valley Oaks Velvet

2nd Four Year Old Cow
Valley Oaks Ambler's Ilene

1st Two Year Old Cow
Valley Oaks Chic Priscilla
By Fairlawn Hornet's Sheik

2nd Aged Bull
Fairlawn Hornet's Sheik

3rd Aged Bull
Valley Oaks Levity Count

3rd Senior Bull Calf
Valley Oaks Centa's Crescent

2nd Junior Bull Calf
Valley Oaks Distinction

2nd Junior Heifer Calf
Valley Oaks Chic Bonnie

1st Dairy Herd

Valley Oaks Velvet
Valley Oaks Chic Priscilla
Valley Oaks Chic Zella
Valley Oaks Ambler's Ilene

1st Best Three Females

Valley Oaks Velvet
Valley Oaks Chic Priscilla
Valley Oaks Chic Zella

1st Produce of Dam

Out of Happyholme Pretorian's Velmia
Valley Oaks Chic Priscilla
Valley Oaks Chic Primrose

2nd Senior Get of Sire

By Fairlawn Hornet's Sheik
Valley Oaks Chic Priscilla
Valley Oaks Chic Zella
Valley Oaks Chic Electra
Valley Oaks Chic Primrose

4th Senior Get of Sire

By Curtiss Candy Levity Ambler
Valley Oaks Ambler's Ilene
Valley Oaks Ambler's Velveteen
Valley Oaks Ambler's Lorinda
Valley Oaks Ambler's Nita

With This Background — We Consign to The Orland Guernsey Sale
Orland, California — October 24, 1953

VALLEY OAKS AMBLER'S GARDENIA
(VG '52)

8182—396—Jr2—305C—2x

Sire: Curtiss Candy Levity Ambler, A. R.
His first seven unselected daughters average 8109—403—305—2x.

Dam: Effie Goldie
9849—529—Jr4—305C—2x
10675—594—5yrs—305C—2x

This "Very Good" cow will be fresh again before the Sale, starting a much higher A. R. record. She is a paternal sister to the 2nd prize Four Year Old Cow.

VALLEY OAKS CHIC ISABELLE

Sire: Fairlawn Hornet's Sheik
Dam: Valley Oaks Ambler's Ivy
8294—437—Jr2—305C—2x

This bred-heifer's dam is maternal sister to Valley Oaks Ila (VG '49) 11357—506—Jr2—305C—2x—who is dam of the 2nd prize Four Year Old Cow. Isabelle is in calf to Valley Oaks Centa's Century, paternal half brother to the Grand Champion Cow, and out of Traveler's Centa (VG '48—E '49 '51 '52) 12467—587—7yrs—305—2x.

Hullwood—Orlandale Farms Guernsey Sale

TUESDAY, OCTOBER 20

SALE WILL BE HELD AT BEATY'S SALE PAVILION

6 Miles South of HUNTINGTON, INDIANA, on State Roads 9 and 37.

The following letter from Dan Clark, Manager of Hullwood Farm (formerly Manager of Green Meads Farm for many years), gives a very clear picture of conditions which prompt this sale.

HULLWOOD FARM

Pure Bred Guernseys

MARK J. WOODHULL
DAN W. CLARK, Manager

ROUTE 3
ANGOLA, INDIANA
Phone 905Y

MR. EVERETT R. BEATY
Huntington, Indiana

August 3, 1953

Dear Mr. Beaty:

During the past five years that I have been at Hullwood Farm we have strived to breed better Guernseys keeping only the better families that have proved good.

Due to the natural increase in number and the fact that the Army is taking our help we have decided to reduce the herd. We would like to do this by holding a public sale.

Several of our good cows have developed into top brood cows and members of these families will be included in this offering. You will recall many of the animals added to the herd since it started and we feel those that now represent our present herd are attractive. It has been our practice to sell for beef the animals that did not meet the standard of quality we wish to breed. The herd has been on official A. R. test since it started and all animals of milking age either have official A. R. records or are on test.

Top bred bulls have been used, Chedco Coronation Hullwood (Chedco Coronation King—Two Brooks Candida, with 13661 milk 756 fat 5yrsC) having fourteen A. R. daughters and this list may grow. The present Sr. herd sire, McDonald Farms King Karol (Myhaven King—McDonald Farms Deressa, with 15959 milk 744 fat AA) has been in heavy service here at Hullwood and about fourty five of his daughters are in the herd at the present time. Nineteen of these have official records or are on test.

Through the courtesy of Mr. G. J. Metzger, Orlandale Farms, we used McDonald Farms Heir Milton (Prediction—Langwater King of the Meads cross) on the daughters of King Karol. Some of the younger heifers will be bred to Langwater Chief Pokagon, our Jr. herd sire (Langwater Acme—Langwater Piquante 2d) this youngster has an average of 15598 milk 837 fat for his seven dams.

This will be the first time any daughters of King Karol and Heir Milton that is a three quarter brother to McDonald Farms Hassan have been offered for sale. We feel that this consignment offers possibilities that should please their new owner.

Very truly yours,

Dan Clark

ORLANDALE FARMS owned by G. J. METZGER, Orland, Indiana, will sell in this sale 21 females.

Mr. G. J. Metzger with his farm manager, Mr. Wayne Gottschalk, have used and proved Meadow Lodge Luminator (a double Bournedale Rex with a cross to Argilla Flute and the Honoria family) and Green Meads Levity Count (Green Meads Levity King and Green Meads Queen Nancy, a double Langwater King of the Meads and Aiyukpa Levity-King). The daughters of these bulls have been mated to McDonald Farms Heir Milton ("Prediction"—Langwater King of the Meads cross).

Both Herds Calfhood Vaccinated—T. B. and Bang's Free with 30 day check test. There will be a total of 65 animals in this sale.

ORLANDALE FARMS
G. J. METZGER, Owner
WAYNE GOTTSCHALK, Manager
Orland, Indiana

HULLWOOD FARM
MARK J. WOODHULL, Owner
DAN CLARK, Manager
Angola, Indiana

Auctioneer, ROY S. JOHNSON

Sale Managed by EVERETT R. BEATY SALES SERVICE, Huntington, Indiana — Phone 2906 R1

CHICAGO 13 ILLINOIS . .

CURTiSS CANDY COMPANY FARMS

OTTO SCHNERING, Founder

IMPROVED STUD SERVICE

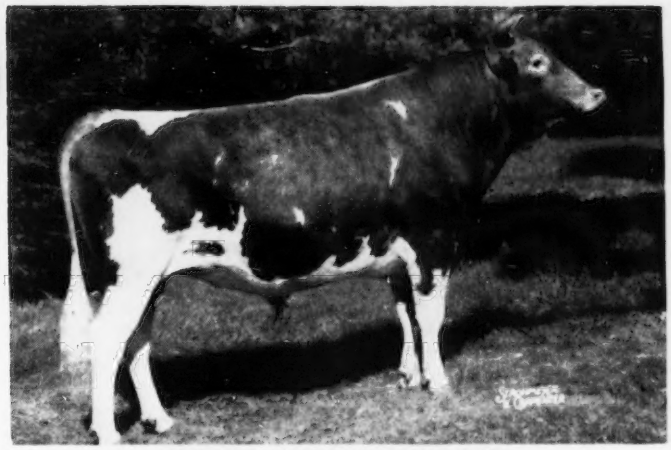

CURTISS CANDY FASCINATOR
(Owned jointly with CHARLES VANDERHEYDEN)
First Aged Bull, Sr. and Gr. Ch., No. Ill. Parish Show, Ill., Wis. and Minn. State Fairs, 1953.
Sire: Curtiss Candy Levity Heir
Dam: St. James Count's Verity, Excellent '51 '53
18772—924—6yrs

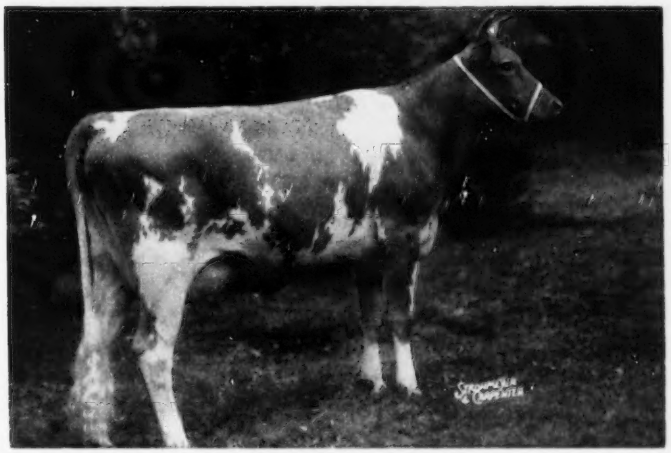

As a two-year-old
CURTISS CANDY PROUD ANDANTE
9882—482—Jr2C
First 4 Yrs., Sr. & Gr. Ch. Female, Minn. State Fair, 1953
First 4 Yrs., Wis., 1953—Second 4 Yrs., Ill., 1953
Oldest daughter of "Noble Curtiss" in milk at Curtiss Candy.
"Noble Curtiss" sired the first Jr. Get and the first Sr. Get at the 1953 Illinois, Wisconsin and Minnesota State Fairs.

Curtiss was awarded a total of **27 Firsts**
4 Grand Championships
4 Senior Championships
3 Junior Championships at the above 3 State Fairs.

LIVESTOCK DIVISION OFFICE, CARY, ILLINOIS **TELEPHONE: CARY 5411**

RHOADSACRES

Home Of 300 Head Of Registered Guernseys On A. R. Herd Test.
Farms located south of Quarryville, Pa., just off U. S. 222.

A Sire Strong In The Blood Of Two Great Cow Families—
The COUNTRY FLOWER and FAITHFUL Line.

Foremost Footprint 23rd

Now in heavy service.

His Sire

FOREMOST FOOTPRINT, A. R.
Sire: Foremost Acme, A. R.
Dam: Langwater Country Blossom, A. R. 15080—729—AA. 5 A. R. sons, 5 A. R. daughters including Foremost Quaint Lady ($15,000), 16418—740—6yrsC, Excellent '48.

This blood is in demand. A half-sister to "Footprint 23rd," Foremost Footprint's Quantity, sold for $13,000 in the Fairlawn Dispersal.

STOCK FOR SALE
Sired by
FOREMOST
FOOTPRINT 23rd

His Dam

FOREMOST QUAFFODIL
18395—898—Sr4
19098—905—7yrs
A daughter of Foremost Royal Valor, A. R. The FAITHFUL family.

RHOADSACRES — Quarryville, Pennsylvania

JEROME H. RHOADS, Owner — JOHN R. BRENEMAN, Manager

Are You Interested In Increasing Your Milk Production?

We would like to suggest, as a future herd sire, you use a bull from a proved high production family.

Here is a bull calf from a National Class Leader for milk production, born July 9, 1953.

Sire: **FAIRLAWN PERFORMER'S HONOR**
Dam: **GUERNSEY GOOD WILL**
*19634—*861—6yrs—305C—3x.
"GOOD WILL" is the dam of Nyala Supreme Goldenrod, owned by the Connecticut Artificial Breeding Association with an outstanding Proof.

9 daus. av.	9996 M	5 %	502 F
9 dams av.	7463 M	4.7%	352 F
Difference	+2533 M	+.3%	+150 F

"GOOD WILL" is also the dam of
Nyala Supreme Golden
14569—753—Jr2—365C
17919—931—5yrs—365C

and of
Nyala's Independent Spitfire
*15853—*695—Sr2—305C—3x
*14899—668—Sr4—305C—2x

and granddam of
Nyala Prince's Miss Liberty
15851—798—Sr2—365
Now on retest in Sr3—365—3x with 3992—178 for 62 days.

and granddam of
Nyala Honor's Goldenrod
On test in Jr2—365—3x with 12547—580 for 328 days.

FAIRLAWN PERFORMER'S HONOR also sires production. His first six daughters tested averaged 13141—649, all as 2-year-olds. He is the son of Fairlawn K. Glory ($9,500) 4 times Excellent, 17244—815—Jr4C, and grandson of Fairlawn Peerless Ermine ($5,000) 3 times VG, 17855—893—8yrs.

This calf is reasonably priced.

NYALA FARM • *Greens Farms, Connecticut*

Please address correspondence to:

HORACE LANUTE, Managing Herdsman — MR. AND MRS. J. W. FOSTER, Managers

Consigned . . . 15th ANNUAL ILLINOIS STATE SALE

LIVESTOCK CENTER, ST. CHARLES, ILLINOIS - WEDNESDAY, OCTOBER 21, 1953

TWINS . . . BRED HEIFERS . . . OUT OF AN "IMPERIAL" DAUGHTER

IN THE SALE . . . { **ROSEWOOD QUEEN FAY** / **ROSEWOOD QUEEN FAVOR** } Born August 6, 1951

Sire Of "Fay" And "Favor"

SECO MONITOR'S PRINCE
Sire: Seco L. H. Monitor
Dam: Gayhead's In-repose
A daughter of Gayhead's Imperial, A. R.

Paternal Granddam To "Fay" And "Favor"

GAYHEAD'S IN-REPOSE (VG '48 '49)
12027—527—Jr2C, 14470—642—Sr4C, 12876—588—6yrs. 1st prize Aged Cow, Sr. and Gr. Champion, Ark.-Okla. Livestock Exposition, 1948.

(as a heifer)

Dam Of Both "Fay" And "Favor"

SECO IMPERIAL QUEEN

Died at the time she calved with these twins, her first calves. She has no record, but all other dams in the pedigree are A. R.

Sire: Gayhead's Imperial, A. R.
Dam: Ultra Queen of Woodside
14240—754—5yrsC

ROSEWOOD QUEEN FAY was bred January 16, 1953 to Arvella's Actor's Rose Duke, a son of Fairlawn Actor's Rose King out of the Class Leader, Ideal's L. D.'s Arvella, 18099—918—Jr3, 4th in fat and 6th in milk production. Her service sire is owned jointly with Harry G. Schierholz, Oak Hollow Farm, Roselle, Illinois. **"Fay" is due October 28.**

ROSEWOOD QUEEN FAVOR was bred May 5, 1953 to Rosewood V. Renown, a son of Langwater Valerian out of Rosewood Crescent's Diadem, 12280—727—Jr3—2x—D.H.I.A., 12098—692—Jr3C—2x (pending), **Class Leader 6th place.**

Both of the service sires are out of Class Leading dams.

Rosewood Farms

ROSELLE, ILL.

W. H. ODLUM, OWNER
JOHN BRECHEISEN, MANAGER

STATE SALE THURSDAY OCTOBER 29

Offering PENNSYLVANIA'S BEST

15th ANNUAL PENNSYLVANIA STATE SALE — Thursday, October 29, 1953 - 12:30 Noon

In the Association's Sales Pavilion, 6 miles east of Lancaster on Route 30.

FORTY HEAD

The Sales Committee has selected **40** HEAD that we honestly feel are the most outstanding cattle ever assembled and offered at a consignment sale in Pennsylvania.

FOUR BULLS IN SALE:

From WYNO FARMS, Muncy, Pa.
WYNO BEAU'S PREAMBLE
Born October 19, 1952

A SON OF

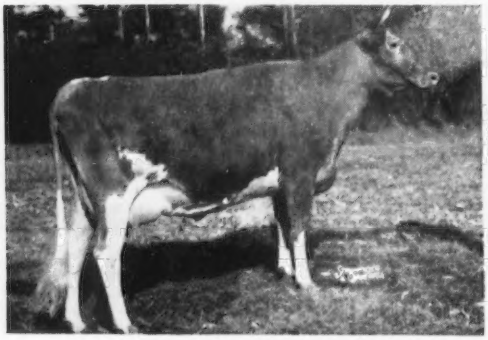

TWO BROOKS PEERESS, $5,000
14087—720—Sr2—365C, VG '52
"Preamble" is by COLDSPRING'S HARDWICK'S BEAU, sold for $5,600, sire of 21 daughters, 3 P. R. sons. Herd sire in Wyno Farms herd.

From LLAN FAIR FARMS, Pine Grove, Pa.
LLAN FAIR PEARL'S CHARMER
Born September 27, 1952

A SON OF

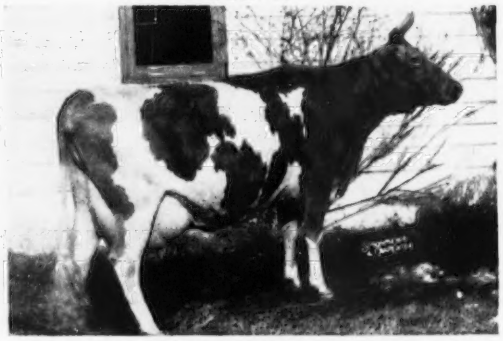

CHURN CREEK'S HARDWICK PEARL, VG '47
12973—616—EE, 16255—754—6yrs, 16231—742—8yrsC, 15271—733—9yrsC, 17364—804—10yrs; on test at 14 years, has made 14495—635 in 298 days. "Charmer" is by COLDSPRING'S NOBLE'S CHARMER, herd sire at Llan Fair.

From WILGORLAN FARMS, Titusville, N. J.
WILGORLAN FARMS LUCKY STRIKE
Born May 5, 1953

A SON OF

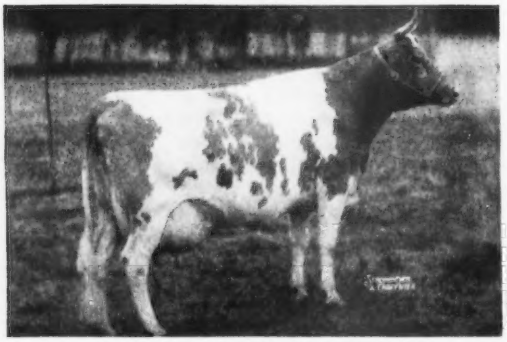

LANDHOLME BUTTERCUP'S SECRET
8989—461—FFF, 10073—533—CeC
11758—615—AAA, 15974—814—7yrs—365C
"Lucky Strike" is by HOMINY HILL KING'S COURAGEOUS, 1st Sr. Get, Md., Pa. G. S. in 1952. 17 A. R. daughters, 6 over 600 lbs.

From McDONALD FARMS, Cortland, N. Y.
McDONALD FARMS LE SUPERIOR
Born December 27, 1952

A SON OF

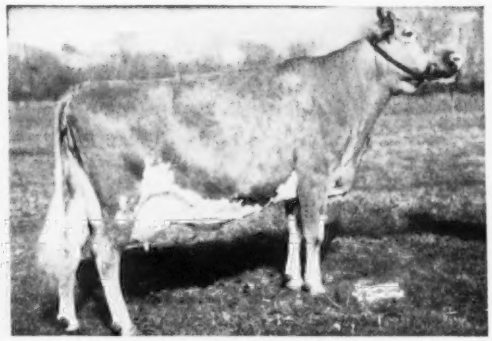

McDONALD FARMS HONEYBLOOM
8900—523—F, 11162—658—6yrsC
EXCELLENT '47 '48 '52
"Le Superior" is by McDONALD FARMS S. LEADER, sire of undefeated Jr. Get of Sire 1951-1952. 72 daughters in McDonald Farms herd.

SALE SPONSORED BY: FOR CATALOGS WRITE:

PENNSYLVANIA GUERNSEY BREEDERS' ASSOCIATION

P. O. Box 491 WM. H. JUZI, Business Manager **Telephone 4-4062** **Harrisburg, Pa.**

Offering PENNSYLVANIA'S BEST

STATE SALE THURSDAY OCTOBER 29

15th ANNUAL PENNSYLVANIA STATE SALE — Thursday, October 29, 1953 - 12:30 Noon

In the Association's Sales Pavilion, 6 miles east of Lancaster on Route 30.

PROFIT BY THE ECONOMY OF QUALITY

It will pay you to attend this sale. There are always many bargains—animals you could not purchase privately for what they bring in this "Show Window" sale.

AMONG THE FEMALES

From GWYNLLAN FARM, Gwynedd Valley, Pa.
GWYNLLAN HIGH ROYAL CLOUD, Vacc. A bred heifer due in November. By CAUMSETT HIGH BOY and out of

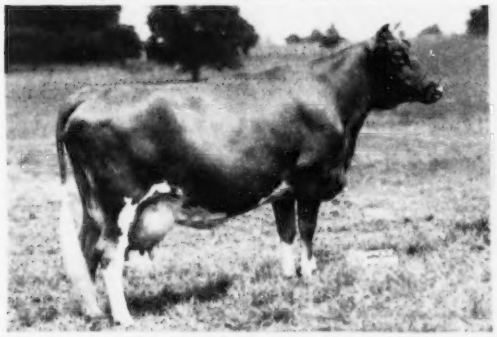

WOODACRES ROYAL CLOUD
9748—558—GG, 11815—646—Jr4—365C
Sold for $2,500.

From McDONALD FARMS, Cortland, N. Y.
McDONALD FARMS LE ROSEMARY, a bred heifer due in November. By McDONALD FARMS S. LEADER and out of

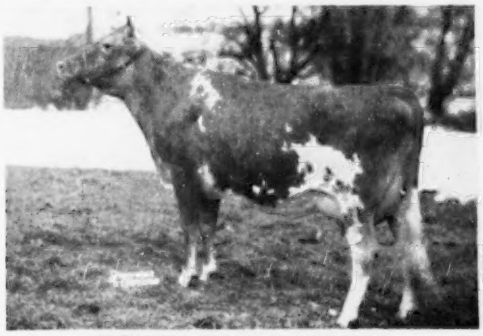

McDONALD FARMS D. NEW YEAR
7866—382—Sr2 in 222 days. Sold, $2,500.
A full sister to McDonald Farms D. Dolly, VG '50, 11692—584—Jr2C.

From TARBELL GUERNSEY FARMS, Smithville Flats, N. Y.
TARBELL VALROYAL EULALIE, born August 18, 1950, just fresh. By TARBELL GALLANT VALROYAL and out of

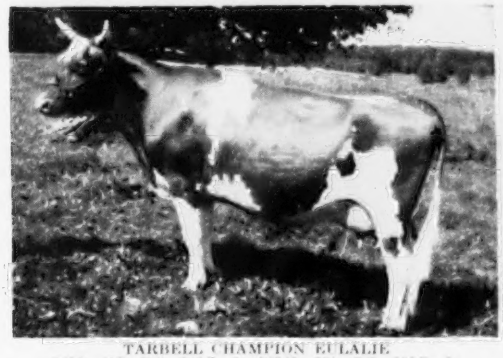

TARBELL CHAMPION EULALIE
9433—467—Sr2—305C—2x, 14346—681—Sr3—305C—3x
Sold, $1,000, 1952.

From APPLEBROOK FARM, West Chester, Pa.
APPLEBROOK'S NANCY ANN, a vaccinated bred heifer due before sale. By McDONALD FARMS KING DON and out of

McDONALD FARMS S. NANCYANN—11249—527—Sr2—365C
She full sister to McDonald Farms S. Liberal, $2,200 in 1947.

From WILGORLAN FARMS, Titusville, N. J.
WILGORLAN FARMS SUPERB, a vaccinated 5-year-old daughter of HOMINY HILL KING'S COURAGEOUS with 9664—546—Jr2—365C. Due October 30, 1953 and out of

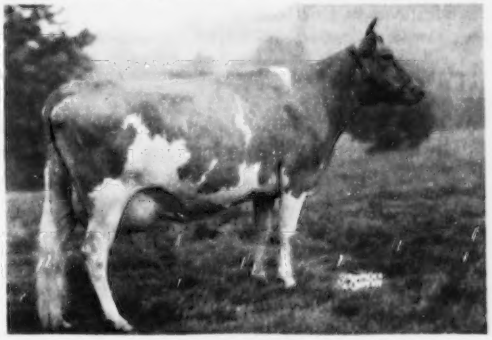

WILGORLAN'S PEERLESS SUSAN, VG '47
11813—620—Jr2—365C, 13846—729—Jr4—365C, 13866—752—5yrs—365C. 2 Excellent daughters.

From HILL GIRT FARM, Chadds Ford, Pa.
HILL GIRT EMORY'S ROSALIND, a bred heifer due in November. By RIEGELDALE MELBA'S EMORY, $30,000, and out of

HILL GIRT CHEVALIER ROSE, VG '47
11528—554—Jr3—305—3x, 16327—795—6yrs—365C.

SALE SPONSORED BY: FOR CATALOGS WRITE:

PENNSYLVANIA GUERNSEY BREEDERS' ASSOCIATION

P. O. Box 491 Wm. H. Juzi, Business Manager **Telephone 4-4062** **Harrisburg, Pa.**

CONSIGNED TO THE KLONDIKE SALE, ELKIN, N. C., OCTOBER 19, 1953

TARBELL VALROYAL BABETTE

Born October 12, 1950
On test, 7971—350—Jr2—305—2x in 219 days

Dam: TARBELL BRIGHT BABETTE, on test 13022—677—5yrs in 306 days, should make over 700 lbs.

Her sire's dam

Tarbell Peerless Lenda
13537—762—Sr3—305C—3x
2 A. R. daughters, 1 P. R. son.

Sire: TARBELL GALLANT VALROYAL
4 A. R. daughters.
Grandson of **Douglaston Lady Augusta** and **Tarbell Farms Royal Lenda**, National Record Jr4—365—3x.

Due March 15, 1954, to Tarbell Romulus Lee, son of **Coldspring's Romulus' Anchor, A. R.**, and Tarbell Farms Royal Lilac, 14555—809—Sr3C.

TARBELL CHAMPION GALENDA

Born December 18, 1950
Calved August 1, 1953, milking 40 lbs. on 2x. 7/8 sister to TARBELL CHAMPION LENDA, 13824—684—Jr2. From the LENDA family.

Her sire's dam

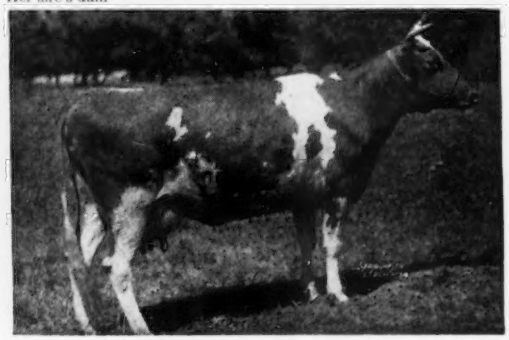

Tarbell Farms Peerless Margo
18501—1013—Jr3—365C—3x, National Record
2 A. R. sons, 2 A. R. daughters

Sire: TARBELL FARMS DOUBLE CHAMPION
37 A. R. daughters.

Dam: TARBELL GALLANT LENDA, ¾ sister to TARBELL GALLANT ROYALENDA, *16431—*809—Sr4—305C—3x. Sold, 1953, $3,000.

FEDERAL ACCREDITED — VISITORS ALWAYS WELCOME — N. Y. STATE NEGATIVE APPROVED

TARBELL GUERNSEY FARMS • Chenango County SMITHVILLE FLATS, N. Y.

28 miles southeast of Cortland, N. Y., on Route 41

FIRESIDE Consigns . . .

Ohio Guernsey Classic Sale — October 16 — Ashland Fairgrounds, Ashland, Ohio

A Fresh 2-Year-Old by BLAKEFORD ARGO, A. R.

Fireside Annabell

Born December 30, 1950
Will be fresh before sale — selling open.

Her Paternal Sister

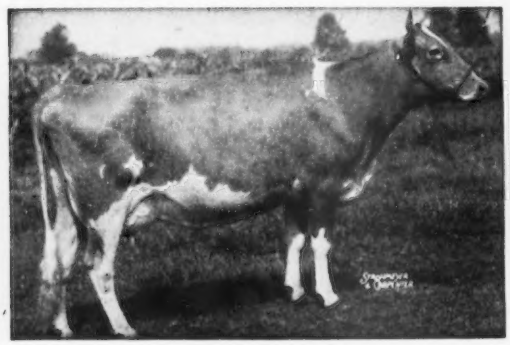

GRAY HAVEN ARGO'S PAT
10929—530—Jr3—305C
12050—645—Jr4—365C
13390—699—5yrs—365
Excellent '49 '50 '51 '53
Sold for $12,000.

Her Sire's Dam

BLAKEFORD PEG
10911—613—Jr2—365C
15597—806—Jr3—365C
13918—727—9yrs—365
Classified Very Good '47

"ANNABELL" is out of Fireside Czar's Anna, 8956—414—Jr3—305—610, 8845—412—Sr4—305C—610.
A daughter of **Sun-Blest Farms Levity Czar, A. R.**
The farm is located 7 miles southwest of Bellevue on State Route 18.

HOWARD J. ZIEGLER
Phone: Bellevue 2-8767

FIRESIDE FARMS — Clyde, Ohio

Consigned to KLONDIKE SALE — October 19, 1953, Elkin, N. C.

An Outstanding Vaccinated Milking Two-Year-Old

Maegeo Crescent's May

Born December 11, 1950

Calved July 29, 1953

On A. R. test, 1083—52.98—Sr2 in 30 days.

Her Sire

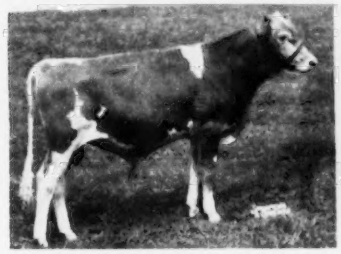

KLONDIKE RAIDER'S CRESCENT
Sire: Klondike Holliraider
21 A. R. daughters
Dam: Klondike Pearl (VG '52)
16792—923—Sr4C
13778—716—5yrs—305C—3x
16521—873—7yrsC

Her Dam

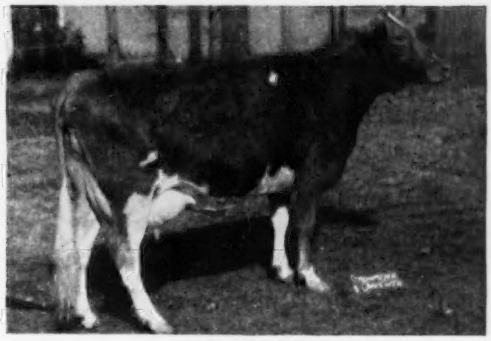

HILLSIDE MAXIM P. MAY
11702—583—Sr4C
Sire: Maxim's Prince of Grassy Grove
14 A. R. daughters
Dam: Hillside Valorous Charm
16207—793—6yrs, 18264—916—8yrs

T. B. Accredited No. 508008 — Bang's Free N. C. V-1

MAEGEO FARMS **Lexington, North Carolina**

Geo. S. Coble, Owner E. L. Wilkerson, Herd Manager R. A. McLaughlin, Manager

Consigned — **A Two-Year-Old Daughter of the Proved Sire Midnight Hero of The Glen to KLONDIKE SALE, OCTOBER 19, 1953, Elkin, N. C.**

CLEARBRANCH HERO'S CARMENE

Born November 30, 1950

Bred Jan. 11 to Clearbranch Hero's Moonlight

Sire: Midnight Hero of The Glen, A. R., by Langwater Midnight, A. R., out of Warrior's Grace of The Glen, 13648—686—E. A proved sire. Increase 2624 milk—119 fat. Sold $5,000, Southeastern A. B. Assn.

Her Maternal Sister

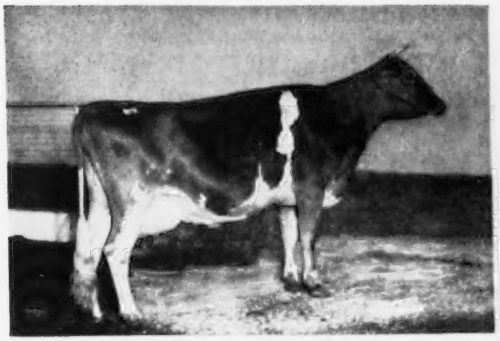

CLEARBRANCH CYNTHIA CAROLE, VG '50
$4,600, Guernsey Sale, 1950.
12569—625—Jr4—305C, 15472—829—7yrs—365C
Sire: Blakeford Lord Jim, A. R., 49 A. R. daughters, 13 A. R. sons

Her Dam

BLAKEFORD CYNTHIA
11184—608—GG, 10788—584—EE
Sire: Langwater Reveller, A. R.
Dam: Argilla Forgiveness
10190—553—G, 12777—739—E

"CARMENE" has three full sisters: **Clearbranch Cynthia Coronet,** VG '51, 14704—739—Jr2C; **Clearbranch Hero's Chailice,** 10356—453—Sr3—HIR—780; **Clearbranch Cynthia Hilda,** 9475—424—5yrs—HIR—305—2x.

She has the inheritance, type and size to be a real top cow.
Don't overlook her sale day.

H. J. HAGA, Owner
Tel. Bristol North 783-J

CLEARBRANCH FARM

Vaccinated
BRISTOL, VA.

11th KLONDIKE SALE

At Klondike Farm, Elkin, North Carolina — Monday, October 19, 1953 — 12:30 P. M.

Parade on Sunday, October 18, after lunch

IN THE SALE

HERSELF

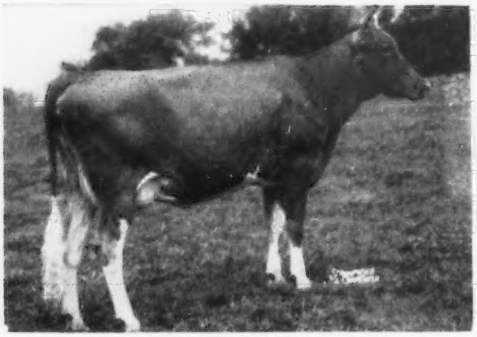

KLONDIKE RAIDER'S PEARL (D '52)
9641—529—Jr2. Due November 2.
Sire: Klondike Holliraider
Dam: Klondike Pearl (VG '52)
12678—668—Jr2, 16792—923—Sr4C
13778—716—5yrs—305C—3x
16521—873—7yrsC
16598—841—8yrsC; on retest 9yrs.

HERSELF

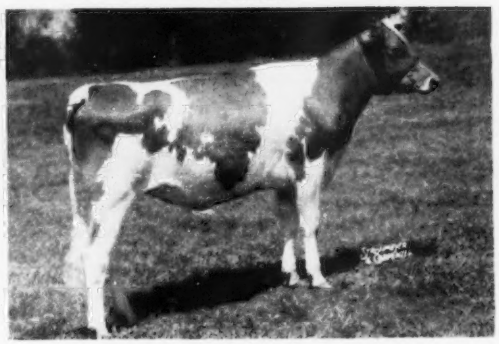

KLONDIKE PREMOST GENEROUS
Due 1st calf January 16, 1954.
Sire: McDonald Farms Predictmost
Dam: Klondike Holliborg (GP '48)
14112—657—Sr3C, 15586—674—Sr4C;
on retest, 10142—405—8yrs in 181 days.
2nd dam: Klondike Jette, 18238—930—DD,
National Record when made, 19678—1010—A

HERSELF

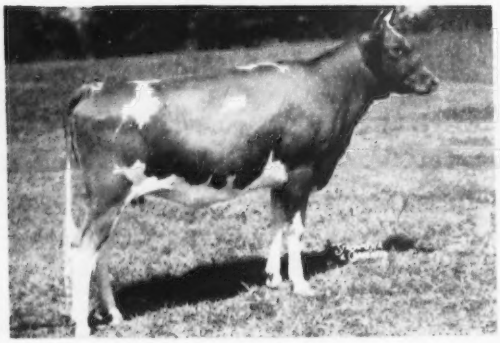

KLONDIKE RAY NELLIE, due November 28.
Sire: Klondike Raymost
Dam: Midview's Mary Lamb (GP '48)
10620—560—C, 12907—634—6yrsC
2nd dam: Mary Lamb of Eastern View

HERSELF

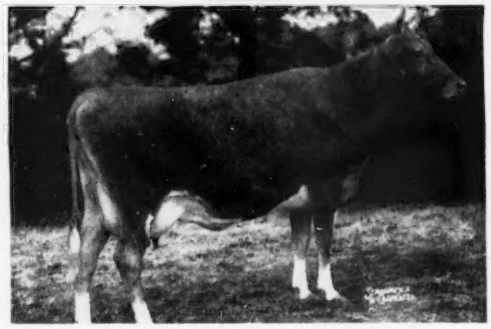

BAYVILLE MAXFERN WILD ROSE
(E '51 '52—VG '53). 11295—550—Jr2C, 14105—690—Sr4C; on retest, 12280—574—6yrs in 260 days. Due February 2.
Sire: Clear Springs' Maxim Raider
Dam: Girl's White Rose, 11558—505—AA

HERSELF

STROUDCREST PIPER'S FLORA
Calved July 25. On test Jr3—2x.
Sire: Klondike Piper
Dam: Tesla's Improver's Flora
7457—382—Sr3 (761)
9732—465—7yrs—305C—3x
2nd dam: Superstx's Tesda, 10311—536—CC
1st 3 Yrs., Spartenburg, York & S. C., 1941.

HERSELF

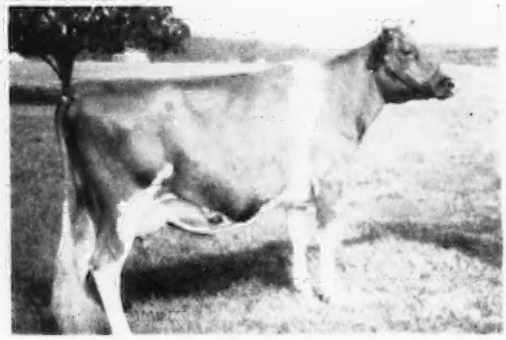

MIDVIEW ROYAL'S SALLY
Due October 26. Ready to go on test.
Sire: Coldspring's Romulus Royal
Dam: Midview's Sally (VG '47—D '49)
11745—538—D (730), 14273—705—5yrs

For catalogs address:

Geo. B. Salley, Sales Manager, SALLEY SALES SERVICE, Orangeburg, S. C.
Phone 330

11th KLONDIKE SALE

At Klondike Farm, Elkin, North Carolina — Monday, October 19, 1953 — 12:30 P. M.

Parade on Sunday, October 18, after lunch

IN THE SALE

HERSELF

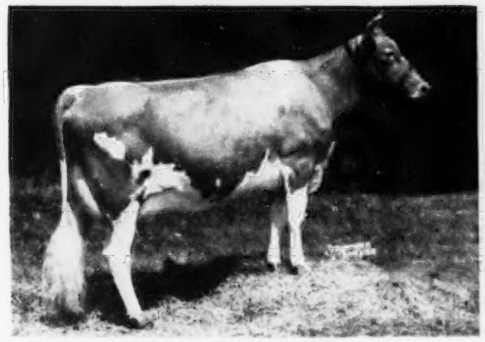

COLDSPRING'S B. R. IDEALIA
On test, 5152—214—Jr2 in 125 days.
Sire: Coldspring's Beauty's Romulus
Dam: Coldspring's Noble's Isabel (VG '51)
13336—669—Jr2C; on retest milking 70 lbs.
2nd dam: Coldspring's Romulus' Iris (VG '47 '49)
16025—746—FF, 18738—869—Sr4C

HER DAUGHTER

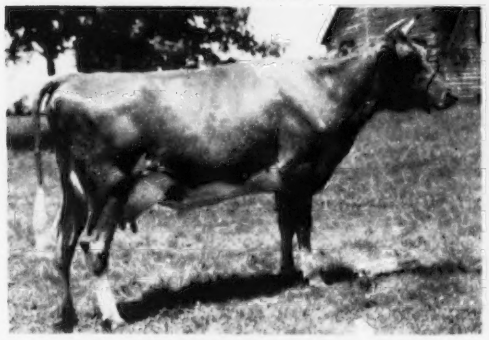

RED CROSS NOBLE POLLY
11863—704—Jr2C, 13441—*817—Sr3—305C—3x
2nd place Fat Class Leader. Sold for $3,500.
Her Daughter: RED CROSS GAY POLLY (Vacc.)
Will be bred before sale.
Her Sire: Red Cross Lucky Knight

HER MATERNAL GRANDDAUGHTER

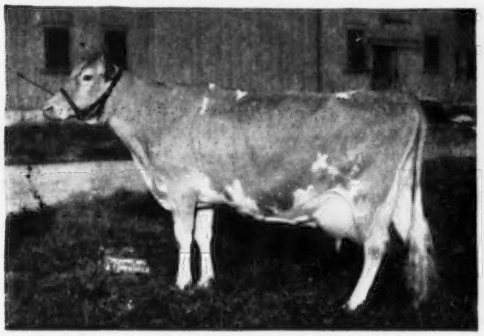

McDONALD FARMS COQUETTE (EXCELLENT '47 '50)
13928—708—G; 1 Excellent daughter
Her Granddaughter:
McDONALD FARMS MAJESTIC ORMA
On test, 3381—160—Jr3 in 76 days.
Her Sire: McDonald Farms D. Majestic
Her Dam: McDonald Farms King's Marta, 10231—561—Sr3C
2nd dam: "COQUETTE" (above)

HERSELF

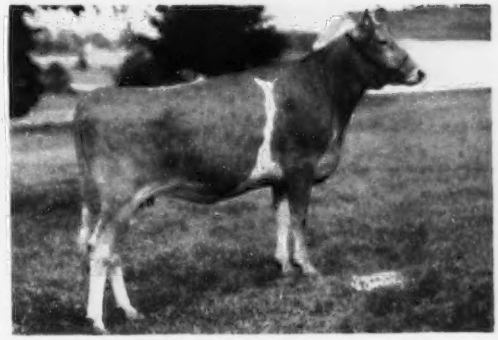

MILTON FARMS MASTER'S CLARISSA
Due 1st calf November 26.
Sire: Klondike Foremost Paymaster
Sire's Dam: Klondike Poppy (Excellent '48 '49 '51 '52)
11676—629—Sr4C, 13834—727—6yrs ($4,000)
Dam: Milton Farms Maxim's Ruby, 13469—675—Jr3C

HER DAUGHTER

WINDALE JUBILEE'S PAT (VG '52)
11514—524—Sr4—305C—3x
Her Daughter: HENSLEE FARMS D. POLLY (Vacc.)
Due 1st calf October 14.
Her Sire: McDonald Farms Distinctor

HER MATERNAL GRANDDAUGHTER

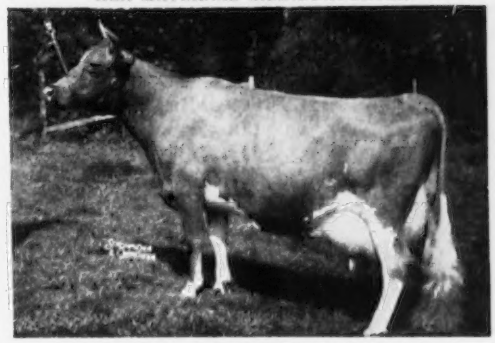

McDONALD FARMS DOLLY (EXCELLENT '47 '52)
13466—620—G, 15379—707—AA
Her Granddaughter:
McDONALD FARMS D. MOLLY
11692—584—Jr2C
On retest, 11608—581—5yrs—305—2x in 297 days
Her Sire: McDonald Farms Distinction
Her Dam: McDonald Farms Generous
(VG '47 '48) 12677—569—G, 15199—659—5yrsC
2nd dam: "DOLLY" (above)

For catalogs address:

Geo. B. Salley, Sales Manager, SALLEY SALES SERVICE, Orangeburg, S. C.
Phone 330

DR. GRADY N. COKER, Owner
WOODROW W. DENNEY, Manager

T. B. ACCREDITED 540026
BANG'S FREE 39

Nejasco FARM
Registered Guernseys

Canton, Georgia

Consigns - - -

This Bred Three-Year-Old

To The KLONDIKE SALE — October 19 — Elkin, N. C.

Her Service Sire's Dam

KLONDIKE MOLLIE
15417—693—DD, 17126—710—A
Dam of Klondike Mollie's Predictmost, he service sire of "Phil's Patty."

Nejasco Phil's Patty

Born September 6, 1950
Due November 6

Sire: **COLDSPRING'S ROYAL PHILOSOPHER**
His first two daughters on test—
Nejasco Phil's Dale
8060—350—Jr2 in 201 days
Nejasco Phil's Alicia
6797—290—Sr2 in 168 days

Dam: **NEJASCO FRANCIS' PATRICIA**
8631—440—Jr2—365C—747 T. M.
A daughter of Quail Roost Noble Francis, A. R.

Here is one we hope will be appreciated

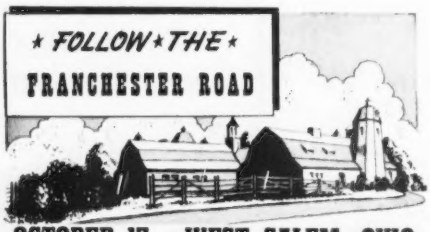

OCTOBER 17 - WEST SALEM, OHIO

After Much Persuasion From
The Merrymans — We Have Decided
To Consign . . .

Mt. Ephraim Comet's Bessie

Born February 17, 1948
12058—630—Sr2—365—930 T. M.
12474—609—Jr4—305—915 T. M.

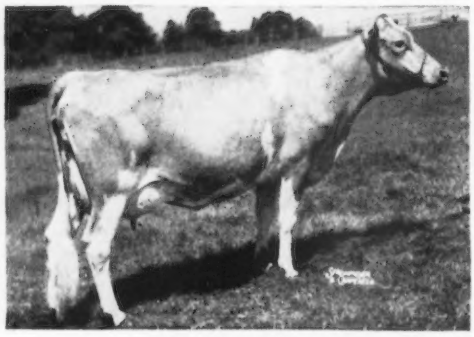

◄— HERSELF
"BESSIE" freshened August 20 and is selling open. Now on retest milking 64 lbs. a day.

Sire: **Coldspring's Romulus Comet**
A proved son of Langwater Romulus, A. R., out of Coldspring's Hardwick's Cora, 15732—819—Sr4—365, VG '47 '51.

Dam: **Cosquay's Bessie**
5 records including:
15246—742—Sr4—365C
14671—722—6yrs—365C
Classified VG '50, Excellent in Mammary System.

"BESSIE" is a ¾ sister to Mt. Ephraim's Golden Belle, classified Excellent '50.

PAXON HOLLOW FARM

E. W. COSLETT & SONS, Owners — **MEDIA, PENNSYLVANIA** — JACK BALL, Manager

FOUR FEMALES TO

THE KLONDIKE SALE, KLONDIKE FARM, ELKIN, NORTH CAROLINA, OCTOBER 19, 1953

This Cow In Sale

McDONALD FARMS D. MOLLY
11692—584—Jr2C
11777—591—5yrs—305C—2x (pending)
A "Distinction" daughter of McDonald Farms Generous, a "King" daughter of McDonald Farms Dolly, 707—AA. "Molly" is due to freshen October 30, 1953 to the service of McDonald Farms Premier (McDonald Farms Prediction—McDonald Farms S. Marguerite, 792—Sr4C, Excellent 1950, 1952, $11,750).

This Cow's Daughter In Sale

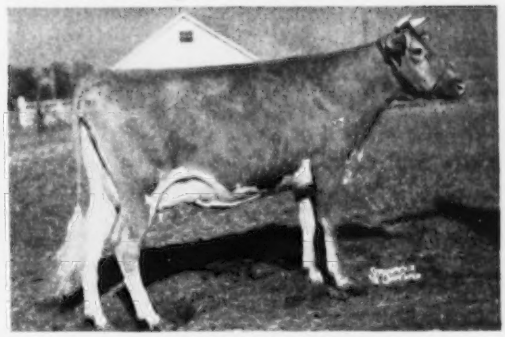

ROSEBLOOM'S LININA
11419—563—GG
A member of the Rosebloom family which includes such cows as Hidden Valley Fancy, 877—5yrsC, and McDonald Farms High Jilda, 712—7yrsC. Her yearling daughter, **McDONALD FARMS FORE SAMARIA,** is in the sale. She is sired by McDonald's Foremost Prediction and was bred August 2, 1953 to McDonald Farms High Neptune, Res. Gr. Ch., 1950 National.

This Cow's Full Sister In Sale

McDONALD FARMS FORE MADELINE
10431—527—Jr2
Classified Very Good 1950, 1952 with Excellent mammary system. Her full sister, **McDONALD FARMS FORE PRETTY,** is on test with 1st calf, making two pounds of fat per day. Her udder is very close to perfect.

This Cow's Daughter In Sale

McDONALD FARMS IVA
11760—664—Sr2, 10883—622—Jr4—2x
12797—742—7yrs—2x
Dam of McDONALD FARMS FORE PRETTY, a beautiful uddered daughter of McDonald's Foremost Prediction. This daughter, **McDONALD FARMS FORE PRETTY,** is in the sale.

ALSO CONSIGNED:

McDONALD FARMS MAJESTIC ORMA, born November 11, 1949

On test, 4622—224—Jr3 in 107 days. A beautiful uddered granddaughter of one of our best brood cows, McDonald Farms Coquette, 708—G, Excellent 1947, 1950. Head of three generations of Excellent cows. "Orma" is sired by a double grandson of Foremost Prediction. A cow with an exceptionally good inheritance and she looks the part.

BREED BY CHOICE NOT BY CHANCE

McDONALD FARMS — Cortland, New York

J. M. McDONALD, Owner
H. H. THOMAS, Herdsman
K. C. SLY, Manager

To The 11th KLONDIKE SALE, Elkin, North Carolina — Monday, October 19, 1953

THREE TOPS - An A.R. Cow and 2 Bred Heifers

1. HERSELF

CLEAR SPRINGS' FASHION'S LASSIE
10758—600—Jr2—365C

"Lassie" is by Klondike Premost Fashioner, 3 A. R. daughters, others on test. He by McDonald Farms Predictmost, A. R., and out of Klondike Huntness, 10136—509—GG, 13076—649—BB, 2 A. R. daughters, 1 P. R. son. He is a full brother to Klondike Predictmost Huntress, 10392—542—Sr2—365, 11583—603—5yrs—305C—3x and topped 1947 Klondike Sale at $3,300. "Lassie" is out of Clear Springs' Maxim A. Mae, 10394—567—Jr2—365C, 1 A. R. daughter. She was by Clear Springs' Advancer, A. R. and out of Quail Roost May Princess, 11935—548—G, 13173—580—AA, she by Rosemount May King, A. R. and out of Quail Roost Maxim's Princess, 10737—529—BB, 5 A. R. daughters.

"Lassie" calved July 7, 1953, with a heifer, and will be sold open. She has been started on retest and has 2228—100—Jr3 in 53 days. Here is an outstanding, young A. R. cow sired by a top young bull and out of one of our best female lines. She could be a worthwhile addition to any herd.

2. HERSELF

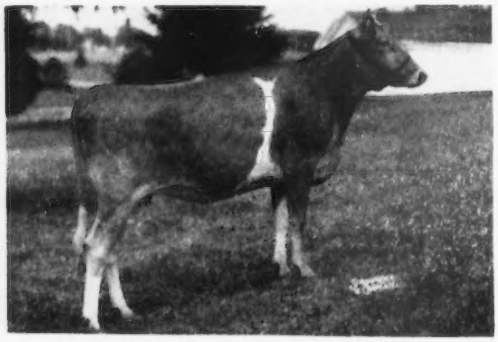

MILTON FARMS MASTER'S CLARISSA

"Clarissa" is by Klondike Foremost Paymaster, 4 daughters now on test. He by Klondike Foremost, now in service at Clemson College, Clemson, S. C., and out of Klondike Poppy, 9001—471—Jr2, 11676—629—Sr4C, 13834—727—6yrs, classified Excellent '48 '49 '51 '52. Sold for $4,000 in the 1949 Klondike Sale. "Clarissa" is out of Milton Farms Maxim's Ruby, 13469—675—Jr3—365C, she by Maxim's Glamour and out of Milton Farms Mandy, A. R.

"Clarissa" is due to calve November 26, 1953, to the services of Clear Springs' Majesty's Valor, he by Riegeldale Emory's Majesty, A. R. and out of Klondike Hollikim, 11414—516—FF, 14980—713—BB, 16583—835—7yrs. Sold for $3,000. This is a large, extra nice heifer with plenty of quality that is very pleasing to the eye and excellent prospects of an udder.

3. HERSELF

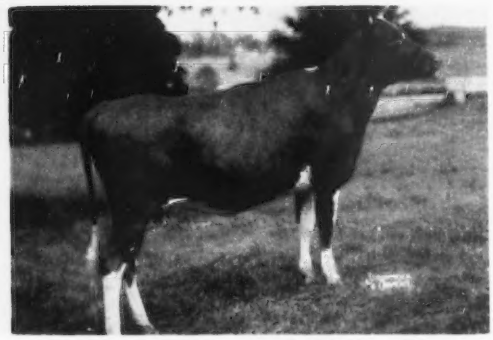

CLEAR SPRINGS' LEADER'S GEE

"Leader's Gee" is by Coldspring's Noble's Leader, A. R., sold in 1953 Woodvale Reduction Sale for $7,550 to Clear Springs Farm. He by Coldspring's Romulus Noble, A. R., and out of Coldspring's Hardwick Content, 14005—640—G, 1 A. R. daughter. "Leader's Gee" is out of Clear Springs' Maxim A. Gee, 11616—605—Jr4C, 3 A. R. daughters, she by Clear Springs' Advancer, A. R. and out of Butler Island Little Sweet J., 11936—566—FF, 13536—634—A, 3 A. R. daughters.

"Leader's Gee" is due to calve November 25, 1953, to the services of Clear Springs' Majesty's Valor (see above). This is another heifer with much quality, due in a month after the sale when you will be needing milk, and also coming from one of our best female lines.

We are proud of this consignment as it represents daughters of three bulls that we are placing our utmost confidence in to do an outstanding job for us. We sell them with the confidence that they will produce for you and you can buy them with that same confidence. Look them over carefully.

For catalogs write **SALLEY SALES SERVICE, Orangeburg, S. C.**

N. C. Bang's Herd No. 100 . . . T. B. Accredited No. 551444

A. L. BROWN, Owner
G. H. CARTNER, Manager
ALFRED M. BROWN, Assistant Manager

CLEAR SPRINGS FARM

Concord, North Carolina — U. S. Highway 29

V. A. CUMBO, Herdsman

In The Fifteenth NEW JERSEY GUERNSEY BREEDERS' SALE

SATURDAY, OCTOBER 24, 1953

On Glenburnie Farm, Lawrenceville Road, TRENTON, NEW JERSEY

There will be 45 females and 3 top bulls selected from 31 herds.
We again will offer top quality and present six to be sold.

From LAUREL MILLS

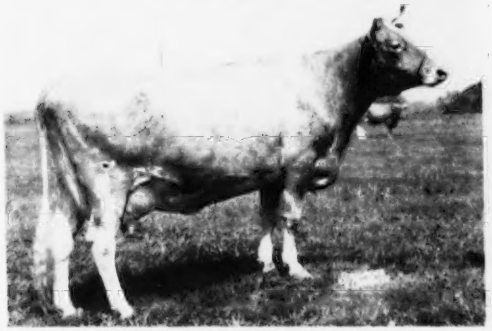

LAUREL MILLS CLEOLIGHT, 5 years old.

Calved July 17. On test with 60 lbs. daily.
9579—471—Jr3—714 T. M. Own sister has 11028—549—Jr2—730 T. M., on retest, 5634—238 as Jr3. Their sire: Foremost Acme 4th, A. R. (Foremost Acme—Foremost Quaffodil, 19098—905—7yrs—365). Dam: Laurel Mills Sunlight, 15395—726—Jr4—365C, 16566—795—5yrs—365. She by Janet's Hardwick out of a Mixter Hardwick daughter with 12920—660—AA.

From WOODACRES

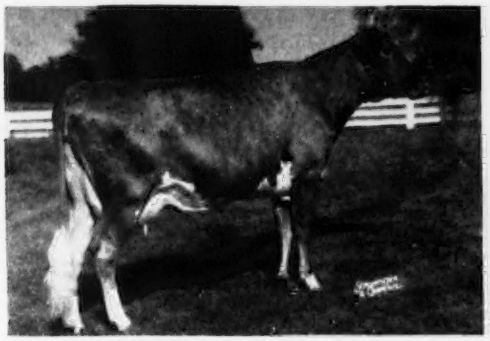

WOODACRES PRINCESS BUTTERGIRL, 4 years old.

Due September 19. 11369—572—Sr2—365C.
Sire: Woodacres Prince Royal, A. R. Dam: Pinebrook Buttergirl, 12272—685—Jr2—365, 14244—761—Jr4—365C.

From GLENGERAN

P. B. LEADER'S COUNTESS, 3 years old.

Bred April 28, 1953 to Hominy Hill Statesman. On test in 170 days, 6726—287—Jr3—305—2x. Sire: Fairlawn Actor's Leader, he sire of first prize Get of Sire at N. J. Show and Pa. Guernsey Show, 1953; Glengeran Leader's Blue Ribbon, Best Uddered Cow, N. J. Show, 1953. Dam: Glengeran Countess, 8040—365—Sr2—305C—2x. She a granddaughter of Glengeran's Clara 2d, she also great granddam of Glengeran Leader's Cecilia, $4,500, 1953 Eastern Guernsey Sale to Henslee Farms, and Glengeran Leader's Celeste, Excellent '52 '53.

From GLENBURNIE **another "Leader" daughter**.

From HOMINY HILL

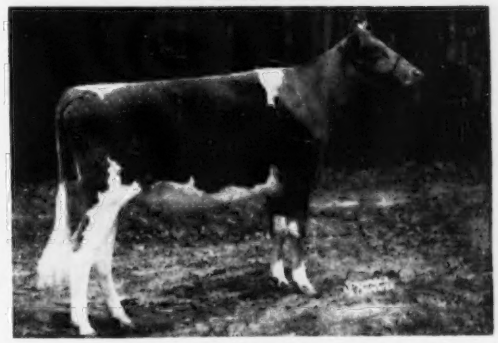

HOMINY HILL HONEYSUCKLE, born March 4, 1951

Due November 25 to Hominy Hill Coronation Prince.
Sire: Hominy Hill Champion, he out of Hominy Hill Betty, 18094—924—Jr2—365C. The sire of Hominy Hill Flora, $3,300, 1952 Eastern Guernsey Sale to North Farm, where in 108 days as a Jr2 she has 5556—216 and has milked over 60 lbs. Dam: Hominy Hill Honeybloom, 14715—760—Sr2—365C. Next dam: Hominy Hill Alice, 16707—817—Jr2—365C, former Class Leader.

From MULHOCAWAY

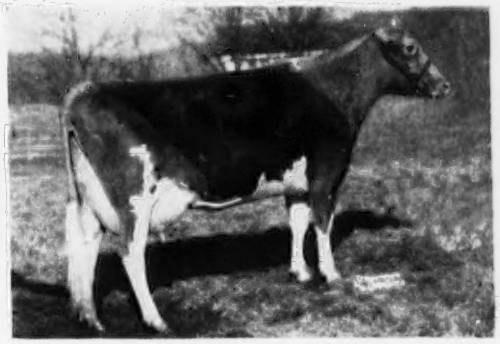

MULHOCAWAY QUEEN OF THE MAY (NOT IN SALE)

9668—439—Jr2—305—2x; on retest 233 days, 10911—473—Sr3—305—2x. Her paternal sister, by Yellow Creek Meadow King, is in Sale. He sire of the Class Leader, Yellow Creek King's Marcelle, 17049—772—Jr4—305C—3x, Excellent '52, Grand Champion at 1953 Pa. Guernsey Show. SELLING is MULHOCAWAY QUEEN ANITA, 9373—474—Jr2—305C (pending). Calved as 2-year-old in August and is on retest. Her dam is a line-bred Butterfat.

From FLORHAM FARM

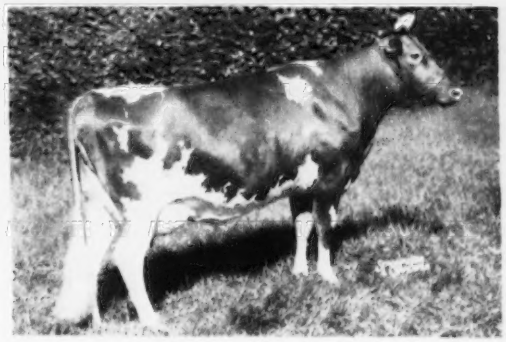

FLORHAM C. FANNY, 4 years old

Due October 15. 10610—629—Jr3—365C (pending).
Sire: Flying Horse Select's Commando, A. R. Dam: Florham Geraldine, 17762—820—6yrs—365C, milked over 73 lbs. daily. She a double granddaughter of Langwater Country Gentleman.

For Catalogs Write: **THE PATE SALES CO., 2064 Lawrenceville Road, Trenton, N. J.**

GLENBURNIE FARM Consigns 3 Cows to

FIFTEENTH NEW JERSEY STATE SALE

On Glenburnie Farm, Trenton, N. J., October 24

GLENBURNIE WASHINGTON'S TILIA (Not In Sale)
12557—517—Jr2—365C—3x
Her own sister is selling, **GLENBURNIE WASHINGTON'S TILLY**, due October 16, 10888—488—Jr2—365C.
Sire: Harmony Hollow Washington (Langwater Helios—Harmony Hollow Fleur, 18187—900—A).
Dam: Blakeford Tilia, 15918—695—G, 15998—715—DD, 5 A. R. daughters. She out of Royal's Tilly of Pomeroy, 11290—507—AA, she by Langwater Mary's Royal.

IN SALE

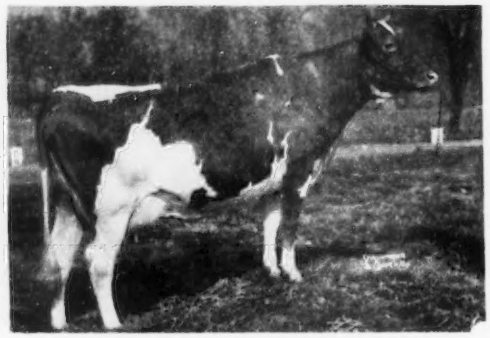

GLENBURNIE LAD'S JIDELIA, 5 years old
Calved September 4, milking 50 lbs. daily.
8693—428—Jr2—365—1093
Sire: Coldspring's Romulus Lad, A. R. He by Langwater Romulus out of Hardwick's Ultra Lass, 10355—630—GG.
Dam: Blossom's Bright Jidelia, 10084—469—C, 10424—477—6yrs—365—730 T. M. This cow has proved a good brood cow both at Locust Grove and Glenburnie and comes direct from Rockingham Maid, dam of Foremost Gay Lad.

And GLENGERAN LEADER'S BERRY, Vaccinated, due with first calf October 17. She by Fairlawn Actor's Leader, sire of first Get of Sire and Best Uddered Cow, 1953 New Jersey Show and first Senior and Junior Get of Sire, first 4-year-old Cow, 1st Jr. Yearling Heifer, 1st Sr. Heifer Calf (she the Jr. Champion), 1st Jr. Yearling Bull and 2nd Bull Calf, Pennsylvania Guernsey Show this year. "Leader's Berry" is out of Glengeran Berry, 8855—357—Jr3—305C—2x, she line-bred to Fra-Mar Farm King, sire of Coronation Melinda, Excellent '47 '48 '51, $31,000.

For Catalogs Write: **THE PATE SALES CO., 2064 Lawrenceville Road, Trenton, N. J.**

OLDFARM GUERNSEYS

T. B. Accredited No. 482614 — Calfhood Vaccinated — Bang's Certified No. 112

Consign To . . . **THE FIFTEENTH NEW JERSEY SALE, Trenton, N. J., October 24**

DUKE'S ADRIAN

Dropped January 25, 1951 — Calved September 6, 1953

Sire: **Actor's Grand Duke**—¾ Fairlawn breeding and carries the blood of both the Actress and Glory families.

Maternal Sister to Rycklaver Blossom, the Dam of Her Sire

RYCKLAVER JESSICA
12243—617—Sr4—HIR—730 T. M.
Topped the Rycklaver Dispersal at $2,400, going to Grayce Farms. Both "Jessica" and "Blossom" are out of Clearview Altha, 11950—549—9yrs—HIR—630.

The Sire's Granddam

FAIRLAWN H. ISMENA
13752—643—Jr3C, 17435—812—Jr4
Purchased by Sumner Pingree, Flying Horse Farm, South Hamilton, Massachusetts, for $5,500.

The Dam's Paternal Sister

RYCKLAVER ESTELLE
*18213—*907—Jr4—305C—915
National Record for both milk and fat
20910—998—5yrs—365C
16935—788—6yrs—365C

For Catalogs On the Sale Write to — **THE PATE SALES COMPANY**
2064 Lawrenceville Road, Trenton, N. J.

H. MALCOLM ADAMS, Owner **FRANKLIN PARK, NEW JERSEY** **Phone: Kilmer 5-6556**

FOR OHIO CLASSIC - Oct. 16

Himself . . .

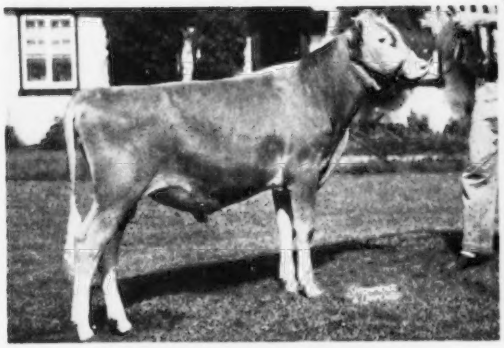

WOODACRES FORE MAHOMET
Born October 23, 1952
4th Sr. Bull Calf Penn. '53

His Excellent Dam . . .

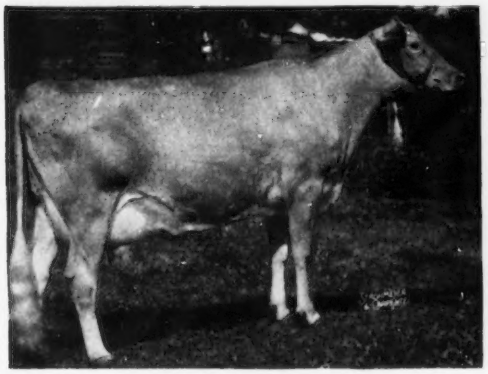

GLENGERAN LEADER'S BONNY
VG '52, E '53. 10787—512—Sr2—305C—3x
On retest: 16470—801—Sr3 in 245 days
Should make over 17200—840
2nd Pr. 4-Yr.-Old N. J. '53. Member 4st Sr. Get of Sire N. J. '53, Penn. '53.

WOODACRES FORE MAHOMET

EXCELLENT Dam
See below

EXCELLENT Granddam
McDonald Farms Coquette

EXCELLENT Gr. Granddams
Fairlawn K. Gay Levity
Douglaston Lady Augusta

The Ohio Sales Committee has picked a grand calf. His dam is one of the top Excellent cows it has been our privilege to own. She is a daughter of Fairlawn Actor's Leader whose daughters scored so heavily on all four counts:

1. **PRODUCTION**—Here at Woodacres the 365-day pattern for 2-year-olds has been about 13,000 lbs. milk and 620 lbs. fat; as 3-year-olds about 17,000 lbs. milk and 800 lbs. fat.

2. **CLASSIFICATION**—Of the first 8 to be classified, 3 are Excellent, 5 are Very Good.

3. **POPULARITY**—This spring and for the second straight year a son topped the Michigan Sale, selling at $3,750, a daughter topped The Guernsey Sale at $5,500, another daughter was High Bred Heifer at $2,850, in the Eastern Sale a daughter was 2nd High at $4,500.

4. **SHOW RING**—At the Pennsylvania and New Jersey shows this year "Leader" daughters won 1st Sr. Get of Sire, a 1st and 2nd Jr. Get of Sire, Jr. Champ., 1st and 2nd 4-Yr.-Olds, Best 3 Cows Bred and Exhibited by Owner, 1st Jr. Yr., 1st Sr. Calf, 2nd Jr. Calf, 1st Jr. Yr. Bull, 2nd Sr. Bull Calf.

"Leader's Bonny" the dam of the calf consigned finishes her 3-year-old record in a few weeks. She should make about 17200m.—840f. This spring, at the Conference of Judges held at Woodacres, when she had been fresh but six months, she was made the Grand Champion Cow.

Herself . . .

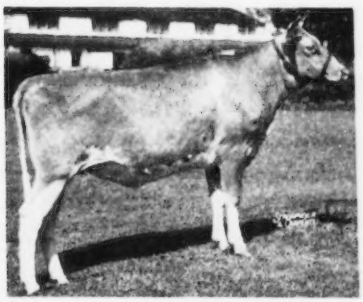

WOODACRES COUNTESS H. CLARINETTE
Born October 6, 1951
Due Feb. 21, 1954 to Woodacres Royal Leader.
Sire: Fairlawn Actor's Leader
Dam: Fritzlyn King's Jeanette

ALSO CONSIGNED
A VERY SMART BRED HEIFER
WOODACRES
COUNTESS H. CLARINETTE

This well grown, smooth, attractive heifer should speak for herself. She is by Woodacres Royal Heritage, he out of Woodacres Royal Charlotta, Excellent '52 '53, 17887—852—7yrs—365, and out of a nice daughter of Langwater His Honor and Two Brooks Clarinette, she being by Flying Horse Farm Royal (Flute) and Two Brooks Carpatha (Butterfat). She was bred May 12 to Woodacres Royal Leader our son of Fairlawn Actor's Leader out of the great cow, Fritzlyn King's Jeanette.

Dam of Service Sire . . .

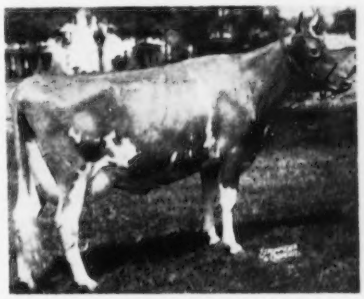

FRITZLYN KING'S JEANETTE
19384—857—Jr4—365
22436—1050—5yrs—365C
20654—971—7yrs—365
Twice Class Leader in milk and once in fat.

WOODACRES *Royal Guernseys*
BOX 669, PRINCETON, N. J.

FEDERAL ACCREDITED HERD NO. 526351
•
N. J. ABORTION-FREE HERD NO. 424

ATHERTON W. HOBLER, OWNER • GEO. M. NEWLIN, MGR. • A. M. GOEDECKE, HERDSMAN • TEL. HOPEWELL, N. J. 361

OHIO GUERNSEY CLASSIC

Ashland County Fairgrounds, Ashland, Ohio

Friday, October 16, 1953 - 12:30 P. M.

Only 3 Bulls, But Good Ones

McDONALD

McDONALD FARMS ODESSA'S TITAN

Son of McDonald Farms Pre Odessa (full brother to McDonald Farms Pre Karen, E '52, Gr. Ch., International Dairy Exposition, 1949, sold for $17,000).
His Dam: McDonald Farms Ideal Kidette
14149—812—Sr4—365

WESTERN GLOW

HAP HUSTON found this one on his western trip

WESTERN GLOW C. F. MAINMAST

Born April 28, 1953

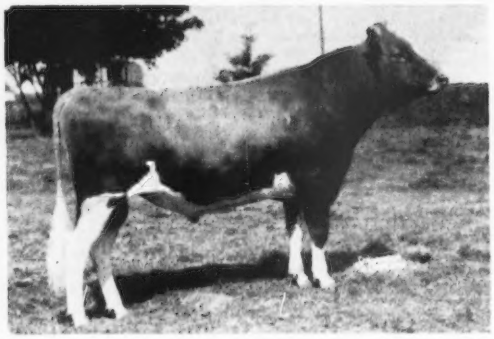

← His Sire: Coldspring's B. R. Forcaster (2 crosses to Beauty)

His Dam: Western Glow Royal Maid (VG '49)
9214—500—Jr2—305C
10786—616—Sr3—305C
12831—764—Sr4—365
All 2x records.

HIS MATERNAL SISTERS

WESTERN GLOW MERRY MAID
(VG '51 '52)
14910—790—Sr2—365C—2x
Wash. State Champion. Sold, $2,600.

WESTERN GLOW MASHER'S ANN
(VG '50 '51)
8822—529—Jr2—365—2x

WOODACRES

WOODACRES FORE MAHOMET

Born October 23, 1952

Sired by McDonald Farms Fore Perfection out of Glengeran Leader's Bonny, 10787—512—Sr2—305C—3x. On retest in 279 days, 13877—718—Sr3—headed for 850 lbs. One of the three Excellent LEADER daughters.

They All Look Good in the Catalog

THE OHIO GUERNSEY BREEDERS' ASSOCIATION

WOOSTER, OHIO

OHIO GUERNSEY CLASSIC

Friday, October 16, 1953 - 12:30 P. M.

The day before the Franchester Sale.

TWO GOOD OHIO FEMALES

Consigned from OSTERLEA FARM

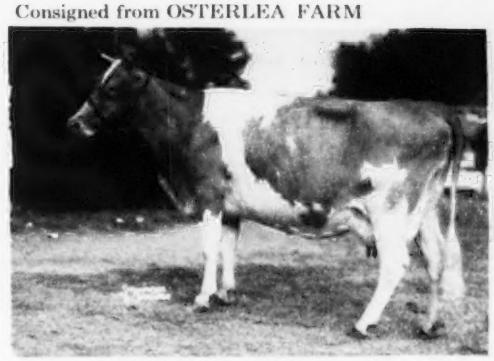

EMERALD TRIUMPHANT SELMA
10222—487—7yrs—HIR—305—2x in 291 days. Excellent '52. A paternal sister to the Gr. Ch. Female, Ohio State Fair, 1947.

Consigned from VILLA WAY FARM

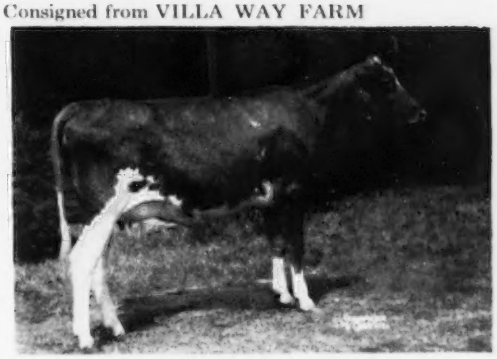

VILLA WAY PRE LIVELY
A daughter of Franchester Commando Ace (Gr. Ch., Ohio State Fair, 1950). Due in December.

More of the Good Ones

ADOHR FARMS

ADOHR ATLAS INGRETTE, on test, 8917—501—Sr2—305—3x in 279 days.
Due in November to service of Franchester K. Leader.
ADOHR STEADFAST PRIMROSE, 8900—410—250 days—D.H.I.A.
Dam: Adohr Leader's Primrose. 3 records average 10,401 lbs. milk.

APPLEBROOK

APPLEBROOK'S INTERIM'S MARY, 12710—605—Sr3—365
A daughter of Fairlawn Actor's Interim.

McDONALD

McDONALD FARMS S. RUTHIE, an open heifer.
Sire: McDonald Farms Steadfast
Dam: McDonald Farms Generous (a daughter of "Dolly"), 15199—659—5yrs—365C.

OBERLAND

OBERLAND PRE MODESTY, a 2-year-old due before sale time.
Sired by McDonald Farms Prediction Ober, out of Oberland Coy's Modesty (VG '51), 11518—509—5yrs—305C (2x), 11884—541—6yrs—305C (2x).

WILGORLAN

A Gardenville Coronation King daughter bred to Sterlingold Lord Wilgorlan.

GRACELAND

A two-year-old daughter of McDonald Farms Hoosier out of Graceland Eclipse's Ginger, 12608—566—Jr3; on retest with 13448—589—5yrs in 354 days.

WESTERN GLOW

A pair of 2-year-olds by Coldspring's B. R. Forcaster out of dams with over 11,000 lbs. milk on 2x milkings.

HOLDRIDGE FARM

Two nice 2-year-olds—one a granddaughter of Fairlawn Gay K. Levity, the other by a son of McDonald Farms Hightime.

Most of them are due about sale time.

THE OHIO GUERNSEY BREEDERS' ASSOCIATION

WOOSTER, OHIO

OUR OHIO CLASSIC CONSIGNMEMT

Ashland, Ohio, October 16, 1953

McDONALD FARMS ODESSA'S TITAN, born January 22, 1953

A large, straight, dairy type bull that should sire plenty of production, capacity and udders. (Sired by a son and out of a granddaughter of McDonald Farms Prediction, see page 238, September 15 Journal).

Sire: **McDONALD FARMS PRE ODESSA**

His Dam

McDONALD FARMS IDEAL KIDETTE
14149—812—Sr4

A McDonald Farms Ideal daughter out of a McDonald Farms Distinction daughter, next dam by Myhaven King, next dam by Foremost Prediction. She has an outstanding son at Bradford Farms, Alma, Michigan.

Dam: **McDONALD FARMS IDEAL KIDETTE**
812—Sr4.

His Sire's Full Sister

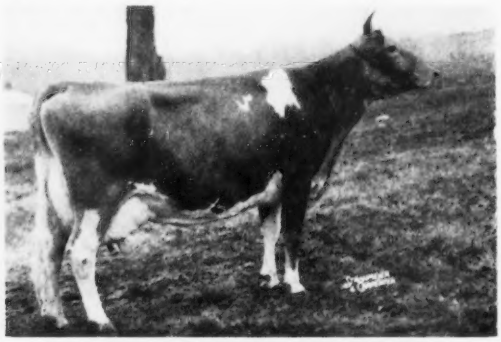

McDONALD FARMS PRE KAREN
15842—774—6yrsC

1st 2 Yrs., Eastern States and Maryland, 1947; Grand Champion Cow, International Dairy Exposition, 1949. Sold for $17,000. Full sister to McDonald Farms Pre Odessa, whose calves bear out our decision to retain him for a herd sire.

This Cow's Daughter IN SALE

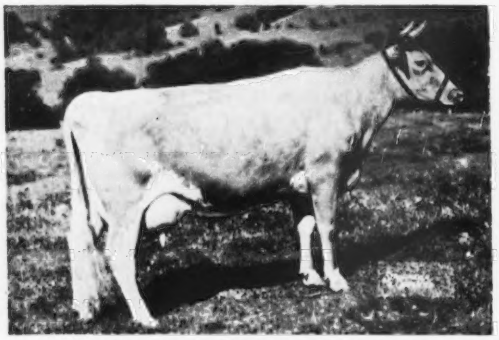

McDONALD FARMS GENEROUS
12677—569—G, 15199—659—5yrsC

A Myhaven King daughter of McDonald Farms Dolly, 707—AA, one of the best uddered cows we have seen. "Generous's" two-year-old daughter, **McDONALD FARMS S. RUTHIE**, is consigned. She is a McDonald Farms Steadfast ($21,000) daughter, just fresh, and will be sold open. "Ruthie" will be started on test.

Her Double Granddaughter IN SALE

McDONALD FARMS DELLA
13443—565—G, 15700—681—AA

One of the very best of the four Excellent daughters of Douglaston Lady Augusta. **McDONALD FARMS ROYAL SADELLA,** born November 29, 1946, is in the sale. She is sired by "Della's" second son, McDonald Farms Jolly Paragon, and out of a daughter of McDonald Farms S. Leader, "Della's" first son. "Sadella's" maternal granddam is Pine Manor Taurine Iris, 738—EE (VG '47 '48).

Look this trio over. They would make a very good foundation for a new herd, or help improve an established herd. They are bred right to do it.

BREED BY CHOICE NOT BY CHANCE

McDONALD FARMS — Cortland, New York

J. M. McDonald, Owner
H. H. Thomas, Herdsman
K. C. Sly, Manager

ADOHR FARMS

CAMARILLO · VENTURA COUNTY · CALIFORNIA

2 Head Consigned . . .

OHIO GUERNSEY CLASSIC SALE,

FRIDAY, OCTOBER 16 — ASHLAND COUNTY FAIRGROUNDS — ASHLAND, OHIO

Selling

ADOHR ATLAS INGRETTE
Born April 24, 1950
On test, 7066—387—Sr2 in 217 days.
Sire: Adohr Advance Atlas
Dam: Adohr King's Ingria
14936—718—Sr2—365C
Consigned to Franchester sale.

Her Dam's Dam

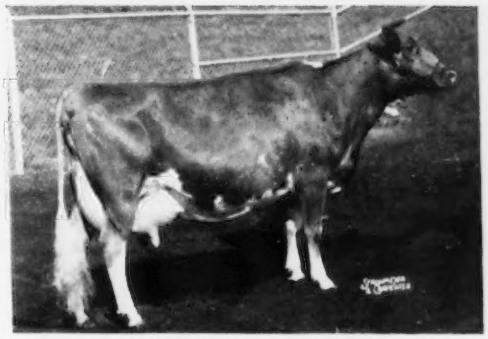

McDONALD FARMS INGRIA
9523—510—Jr2—365C
14078—763—6yrs—365C
VG '48—Excellent '50
1st prize 3-year-old, California and Grand National 1947; 1st Best Udder, Grand National, 1950.

Selling

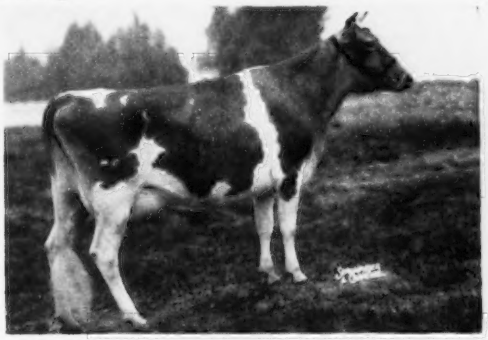

ADOHR STEADFAST PRIMROSE
Born February 22, 1949
"PRIMROSE" is by Coronation Adohr Steadfast out of a half-sister to **ADOHR LUBAS PENNY,** 16520—825—7yrs—365.

Her Sire's Half-Sister

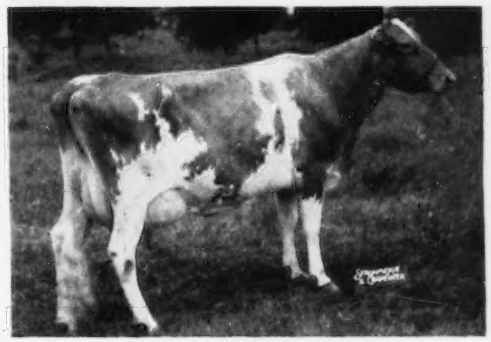

OLD TIMBER'S HEIDI
12644—603—Sr4—HIR—679 T. M.
*18240—875—5yrs—HIR—730 T. M.
13429—624—6yrs—HIR—594 T. M.
16363—747—7yrs—HIR—730 T. M.
*Milk Class Leader 9th place.

T. A. KNIGHT, *Manager* • J. L. ELLIOTT, *Superintendent* • R. A. McGURER, *Herdsman*

Our Consignment To The
Ohio Classic — Ashland Fairgrounds, October 16, 1953

PARMERLEE PLACE BELL FLOWER

Born September 28, 1950

7812 milk, 401.7 fat, Jr2—305—2x in 283 days

Fresh And Selling Open

2nd in 2-year-old class, Huntington Invitational Show

Sire: **MEADOW LODGE KING'S SUPREME, A. R.**
A son of Langwater King of the Meads, A. R. out of Birchfield Deanna, 12322—464—Jr2, 15330—643—Jr4.

Dam: **PARMERLEE PLACE MOON FLOWER**
9168—482—Jr2—HIR—708 T. M.
She by Golden Grange Vigo, A. R. out of Eth-Mead County Flower, 10210—438—8yrs—305C—2x.

"FLOWER" is well worth your consideration.

Indiana Bang's and T. B. Accredited

PARMERLEE PLACE

ROY PARMERLEE, Owner **Route 3** **HUNTINGTON, INDIANA**

An A. R. Daughter of GAYOSO LEVITY CROWN is Selling

CONSIGNED . . . **OHIO GUERNSEY CLASSIC, Ashland County Fairgrounds, ASHLAND, OHIO, FRIDAY, OCTOBER 16, 1953**

IN THE SALE

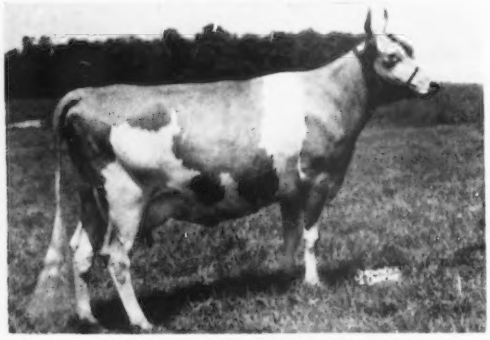

KINGENDALE LEVITY'S JANE
Born March 17, 1948
11931—593—Jr2C—2x. Classified Very Good '52
A daughter of Gayoso Levity Crown, A. R. 3 daughters classified Excellent in 1953.
"JANE" is due November 2, 1953 to **LONE ELM FEDERAL**, a son of Fairlawn L. Federal (LEVITY) and out of Fairlawn K. Hedy, 13610—709—Jr4 (VG '48). "Hedy" is by Fairlawn H. Eastern King, top bull at public auction this year. Sold for $16,000 at 12 years of age. 46 half-brothers and sisters to "Federal's" dam sold for $151,750 or an average of $3,298.91 per head.

The "Levity Crown" sons and daughters did well at the Ohio State Fair, 1953.

Half-Sisters and Brothers to
"LEVITY'S JANE"

Kingendale Levity's Grace
1st Jr. Heifer Calf in a class of 44.

Kingendale Levity's Squire
1st Sr. Yr. Bull and Junior Champion.

Kingendale Levity's Champ
1st 2-year-old Bull, Senior and Grand Champion.

Kingendale Levity's Lew (E '53)
2nd prize 3-year-old.

Kingendale Levity's Sade (E '53)
3rd prize Aged Cow.

The "Levity Crown" Get was 2nd and his daughters made up the 2nd Dairy Herd and 2nd 3 Best Females.

We recommend "Jane." She is one of the Very Good daughters of the proved sire—GAYOSO LEVITY CROWN and the calf she is carrying will have a double LEVITY cross plus this proved Eastern King blood.

KINGENDALE GUERNSEY FARM — Route 7, Muncie, Indiana

BANG'S CERTIFICATE NO. 5588G . . . T. B. NO. 315882 DARIUS KINGEN AND SON

APPLEBROOK FARMS

Add Some Green Meadow Breeding With A Fresh 5-Year-Old "Interim" Daughter
Consigned OHIO GUERNSEY CLASSIC SALE, Ashland, Ohio, October 16, 1953

Applebrook's Interim's Mary

Born March 16, 1948

HERSELF

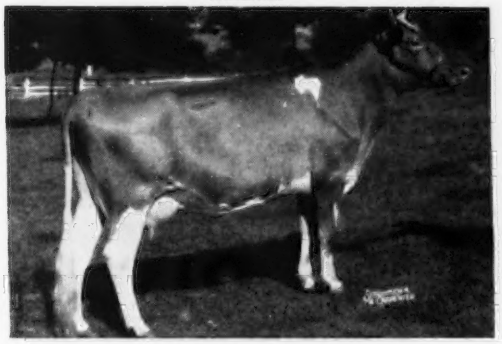

12710—605—Sr3—365
Sire: **Fairlawn Actor's Interim, A. R.**
Dam: **Clora's Point Princess Ada**
11776—567—Sr3—365C
Sire: **Coronation Potentate, A. R.**
Dam: **Emperor's Ada Rose**
15546—708—A, 15554—710—A

HER SIRE'S HALF-SISTER

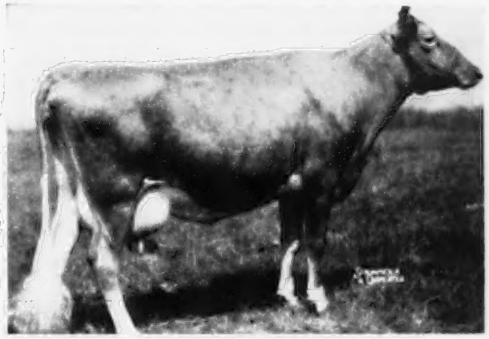

FAIRLAWN ACTOR'S INDIGO
EXCELLENT '49 '50 '51
13661—621—Jr2—365
*19426—*946—Sr3—365C
Sixth place in milk, tenth in fat.
*17362—*825—7yrs—305C—2x
Fifth place in milk, seventh in fat.

The "Interim" daughters are very uniform, good size and have a great deal of dairy character as shown in their records.

Look "Mary" over before sale time — She will please you.

T. B. ACCREDITED . . . BANG'S FREE

COL. CHARLES P. O'CONNOR, Owner
DONALD G. BROWN, Herdsman

Mail Address: ROUTE 3, WEST CHESTER, PA.

Farm is located 3 miles from Paoli and 3 miles from West Chester on State Highway 202.

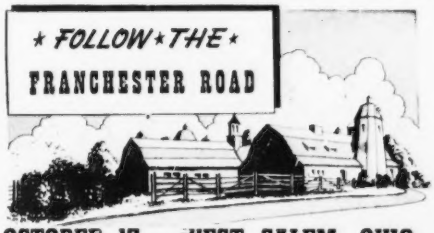

OCTOBER 17 - WEST SALEM, OHIO

A Junior Champion Goes To THE FRANCHESTER SALE

Parmerlee Place County Flower

Born July 2, 1950
Fresh and selling open, ready to breed to the sire of your choice.

1951 Show Winnings

1st Senior Calf, Indiana State Fair
Junior Champion, Indiana State Fair
1st Senior Calf, Huntington Regional Show
2nd Senior Yearling (Ind. Class), Ind. State Fair
4th Senior Yearling (Open Class), Ind. State Fair

—SIRE—
GOLDEN GRANGE VIGO
7 A. R. daughters
11 others on test.
A son of Meadow Lodge King's Warrior, out of Golden Grange Vann, 5 records include, 13151—598—5yrs—365—2x.

—DAM—
ETH-MEAD COUNTY FLOWER
4 records include: 10210—434—8yrs—305C—2x
3 A. R. daughters
She by Eth-Mead Lenore's Steadfast, out of Eth-Mead King's Water Witch, 12430—555—GHI.

Here is one well worth your consideration.

PARMERLEE PLACE

ROY PARMERLEE, Owner — **Route No. 3** — **HUNTINGTON, INDIANA**

FIFTH FRANCHESTER FARMS SALE - West Salem, Ohio

Saturday, October 17, 1953 - - 1:00 P. M.

60 HEAD — 4 BULLS - - 39 COWS - - 13 BRED HEIFERS - - 4 OPEN HEIFERS

Parade of cattle on Friday, October 16.
Following the parade of cattle there will be a Cocktail Party at the Wooster Country Club.

Sales Headquarters will be THE OHIO HOTEL, Wooster, Ohio.
Other hotels in Wooster are THE AMERICAN and THE WOOSTER.

Consignments from 18 States

BULLS

FRANCHESTER KELLA'S MAJESTY
Dropped March 28, 1953
Sire: Franchester Free Majesty
Dam: McDonald Farms King's Kella
13991—718—Jr2C, 18270—919—6yrs.
VG '49—E '50 '51 '52
Sire: Myhaven King
Dam: McDonald Farms Della
13443—565—G, 15700—681—AA
E '47 '48 '50

FRANCHESTER K. F. JESTER
Dropped July 15, 1952
Sire: Franchester Kella's Freeman
Dam: Franchester Free Laughter
14046—611—Jr2C, 18271—803—Sr3C
Excellent 5 times
Sire: Langwater Freeman
Dam: Charlescote Plum

FRANCHESTER FREE YANKEE
Dropped March 18, 1953
Sire: Langwater Freeman
Dam: McDonald Farms King's Leta
11387—575—Jr2C
On retest, 10481—413—7yrs—190 days
Very Good 4 times
Sire: Myhaven King
Dam: McDonald Farms Hester
12093—600—6yrs—305C—3x
VG '48—E '51

FRANCHESTER MOODY'S SUPREME
Dropped March 31, 1953
Sire: Basquaerie Supreme Royalty
Dam: Spring Knoll Baron's Moody
On test, 7393—390—5yrs—153 days
Sire: Douglaston Baron Forbes
Dam: Wilburn Moody
14379—679—A

COWS

ADOHR KING'S INGRIA
14936—718—Sr2C
Dropped August 25, 1947
Due September 28, 1953
1st 3 Yrs., Calif., 1950; 2nd 3 Yrs., G.N., 1950.
Sire: McDonald Farms Elite King
Dam: McDonald Farms Ingria (E '50)
14078—763—6yrsC

ADOHR LEADER'S LOVELY
9451—614—Sr2—305—3x
On retest, 2961—157—Sr4—60 days
Dropped December 1, 1948
Will be bred to Franchester King's Hornet
Sire: Franchester Kella's King
Dam: Fairlawn K. Gay Levity
17244—845—7yrs
Excellent '50
Sire: Adohr Fantine Leader
Dam: Adohr Elder Louise
13600—863—Sr3 (Calif. State Production Leader, 1947) VG '48 '50

BELMONT VIEW FASHION'S DELIGHT
On test, 3397—166—Jr3—81 days
Dropped January 1, 1950
Bred June 14, 1953, to Grand View Daisy's Hardwick
Sire: Coldspring's Beauty's Romulus
Dam: Coldspring's Beauty's Daisy
15395—725—Sr2
Sire: Sky Brook Rose Maxim's Fashion
Dam: Belmont View Ned's Nonette
16573—782—6yrsC

BELMONT VIEW PRIMER'S DOTTIE
Dropped March 16, 1950
Calved May 10, 1953, Heifer
Sire: Brays Island Bon-Ton Primer
Dam: Issaqueena Ruby
8383—464—GG, 8153—416—10yrsC (883)

CEDARCROFT MASTER'S GIFT
11311—663—Jr4—305—2x; on retest
Dropped January 8, 1948
Bred August 8, 1953, to Mulhocaway Butterfat Beau
Sire: Coldspring's Beauty Noble King
Dam: Mulhocaway Jester's Freda
17393—742—5yrs

"Gift's" Sire: Flying Horse Master's Don
"Gift's" Dam: Quality Farm's Glory
11068—503—Jr4—305C—2x

CEDARCROFT MASTER'S JUBILLE
10237—582—Jr2—305C—2x; on retest
Dropped November 4, 1949
Bred March 22, 1953, to Mulhocaway Butterfat Beau
Sire: Coldspring's Beauty Noble King
Dam: Mulhocaway Jester's Freda
17393—742—5yrs
Due January 1, 1954
Sire: Flying Horse Master's Don
Dam: Cedarcroft Jessie
10966—543—Sr2—HIR—2x
9723—502—Jr4—305C—2x

COLLINWOOD SQUAW'S GENTLE
Dropped January 3, 1951
Due August 29, 1953
Sire: McDonald Farms Fore Marvel
Dam: Collinwood Gabriel's Squaw
10971—518—Jr2C (844)

DINSMORE MAYROYAL MARGY (VG '51 '53)
11319—458—Jr3C, 13596—585—Jr4
Dropped January 9, 1948
Sire: Foremost May Royalty
Dam: Butler Island Fayroyal Margy
15261—714—AA, 16560—718—11yrsC

DINSMORE MAYROYAL PINA
Dropped December 21, 1949
Calved August 30, 1953, Heifer
1st 3 Yrs., Baltimore-Harford Field Day; 1st 3 Yrs. & Gr. Ch., Harford County Fair; 1st 3 Yrs., Montgomery County Fair, 1st 3 Yrs. & Gr. Ch., Cecil County Fair, 1953.
Sire: Foremost May Royalty
Dam: Dinsmore Garfield Pride
10975—469—Jr3
A double granddaughter of Quail Roost Maxmost.

FRANCHESTER FREE WITCHITA
On test, 8478—352—Sr2—221 days
Dropped May 1, 1950
Bred May 6, 1953, to Franchester Jolly Financier
Sire: McDonald Farms High Financier
Dam: McDonald Farm Kings Jolly Lady
($12,500)
15575—869—7yrs
Due February 15, 1954
Sire: Langwater Freeman
Dam: Franchester Waterwitch (VG '47)
14164—744—B, 12874—665—A

FRANCHESTER PERKY SURPRISE (VG '52)
16734—839—Sr3
Dropped May 27, 1947
Due September 29, 1953
Sire: Gayoso Levity Peer
Dam: Spencer Farm August Surprise (E '47)
16830—734—8yrsC, 15815—658—AA

FULLER FARMS GOLDEN NADA
9011—424—Jr2C (850), 11425—539—Jr3C
10283—487—Sr4—HIRC (pending)
Dropped December 18, 1947
Will be fresh and sold open
Sire: McDonald Farms Golden Lad
Dam: Nandra of Twin Locust
11073—547—Sr3C (935)
12334—601—5yrsC

GRACELAND STEADFAST E. FAITHFUL
On test, 2172—104—Jr3—44 days
Dropped December 16, 1949
Calved June 10, 1953
Sire: Riegeldale Emory's Steadfast
Dam: Graceland Eclipse's Faithful
10754—466—Jr2

HANOVER HILL JUPITER'S PROSON (VG '52)
6349—313—Jr3—305—2x (pending)
Dropped August 7, 1949
Calved August 9, 1953, Heifer
Sire: Hanover Hill C. Jupiter
Dam: Hanover Hill Proson (VG '52)
9778—520—Jr4—305C—2x
Sire: McDonald Farms Kings' Prophecy
Dam: Bethany Sonsie (E '52)
11589—679—Sr3C

HILL GIRT BARON'S NIRA
Dropped April 5, 1951
Will be fresh and sold open.
Sire: Fairlawn Peer's Baron
Dam: Riegeldale Emory's Nira
15023—704—Sr3C, 15302—729—5yrsC

HILL GIRT EMORY'S LELA
Dropped April 13, 1951
Will be fresh and sold open.
Sire: Riegeldale Melba's Emory
Dam: Hill Girt Chevalier Lassie
14444—837—Sr4, 15648—889—7yrs

HILL GIRT EMORY'S MELODY
10174—633—Sr3—305—3x (pending)
Dropped October 9, 1948
Will be fresh and sold open.
Sire: Riegeldale Melba's Emory
Dam: Gardenville Melody Golda
9626—535—Jr2

IDEAL'S BEACON'S KATHLEEN
12337—567—Jr2C, 14012—634—Sr3C
13429—655—Sr4C (pending)
On retest, 1027—27—6yrs—20 days
Dropped July 30, 1947
Calved August 8, 1953, Bull
Sire: Ideal's Beacon
Dam: Ideal's Nonpareil's Kathleen
8040—407—6yrsC

IDEAL'S MAY ROYAL'S PETUNIA
17449—937—Jr2C, National Record (pending), 1st in fat, 6th in milk
Dropped March 2, 1950
Due September 20, 1953
Sire: Langwater May Royal
Dam: Elm Glade Petunia
13652—757—5yrs—305C—3x

LAZY RIVER ROSA
10077—476—Sr2C (730)
Dropped March 6, 1948
Bred February 18, 1953 to Hominy Hill King's Paragon
Sire: Riegeldale Coronation King
Dam: Meadow-Gold Princess Rose
19393—884—5yrsC
Due November 30, 1953
Sire: Franchester Levity Ace
Dam: Green Acres Yaric's Rose
15798—745—6yrs (730)

LLAN FAIR CHARMER RENOLA (E '53)
13319—665—Jr2C
Dropped December 27, 1949
Calved August 17, 1953, Twin Bulls
Sire: Coldspring's Noble's Charmer
Dam: Coldspring's Beauty's Enola
14483—696—5yrs

MAINSTONE N. MERMAID
Dropped February 26, 1951
Due September 2, 1953
Sire: McDonald Farms Steadfast Nebo
Dam: Ketchen's Educator's Sea-Maid
11123—631—Sr2—HIR

McDONALD FARMS LE REANNA
Dropped February 21, 1951
Due September 26, 1953
Sire: McDonald Farms S. Leader
Dam: McDonald Farms Pre Lady Lou
11268—628—5yrs

McDONALD FARMS PRE LONITA
12635—684—Jr4, 10228—541—Jr3C
Dropped November 29, 1946
Due September 26, 1953
Sire: McDonald Farms Prediction
Dam: McDonald Farms Donita (E '47 '48)
13493—770—AA

KITCHENER FEARLESS FAITHFUL (E '53)
14139—743—5yrs
Dropped January 1, 1946
Bred May 21, 1953 to McDonald Farms Steadfast Odin
Sire: McDonald Farms Steadfast
Dam: McDonald Farms High Judith
12436—669—Jr4
VG '47 '48 '50 '52
Sire: McDonald Farms Fearless
Dam: Kitchener Royal Faith
13649—709—Jr4

NORMANDY LEVITY PRINCESS
11887—639—Jr4
Dropped April 19, 1947
Bred March 22, 1953, to Blakeford Transfer
Sire: Blakeford Formidable
Dam: Blakeford Tranquil
15706—748—CC
E '47 '48
Due January 1, 1954
Sire: Normandy Levity Blend
Dam: Normandy Gypsy (VG '47)
12490—656—GG, 15237—802—8yrsC

OBERLAND LADY GEM (VG '51)
8838—396—Jr3—305C (857); on retest
Dropped May 5, 1948
Bred December 19, 1952 to Franchester Kella's Henchman
Sire: Langwater Henchman
Dam: McDonald Farms King's Kella
18270—919—6yrs
E '50 '51 '52 ($13,500)
Sire: McDonald Farms Oberland
Dam: Knight's Jewel of Old Homestead
11222—496—D.H.I.A.

OSBORNE HILL BARON'S AMELIA
9940—523—Jr2
Dropped March 3, 1949
Bred January 4, 1953 to Osborne Hill Frostfinder
Sire: Hominy Hill Pathfinder
Dam: Pharos Border King's Frosty (VG '47)
16161—807—DD, 14714—736—6yrs
Sire: Hominy Hill Baron
Dam: Ratcliffe Manor Annabel
10390—526—Jr3—305C—3x

PARMERLEE PLACE COUNTY FLOWER
On test, 8182—405—279 days
Dropped July 2, 1950
1st Sr. Calf & Jr. Ch., Ind., 1951
Due September 8, 1953
Sire: Golden Grange Vigo
Dam: Eth-Mead County Flower
10210—434—8yrs—305C—2x

MT. EPHRAIM COMET'S BESSIE (VG '50)
12058—630—Sr2 (930)
Dropped February 17, 1948
Calved August 20, 1953, Heifer
Sire: Coldspring's Romulus Comet
Dam: Cosquay's Bessie (VG '50)
15246—742—Sr4C, 14671—722—6yrsC (931)

RIVERVIEW GENERAL'S MARTHA (VG '52)
9127—476—Jr2—305C—2x
Dropped January 21, 1950
2nd 3 Yrs., Pacific National, 1953
Sire: Flying Horse Clara's General
Dam: Riverview's Phyllad Bonnie, 10087—598—Sr3—305C—2x, 10675—573—Sr4—305C—2x. VG '51 '52

SUNNYDALE LEADER'S MELODY (VG '53)
12559—528—Jr2 (730)
Dropped January 18, 1949
Bred January 3, 1953 to Franchester King's Pacemaker
Sire: Franchester Kella's King
Dam: Franchester Free Lark (VG '50)
11552—561—Jr2C
Sire: Franchester Handy Leader
Dam: Sunnydale Lyric (VG '53)
9836—465—Sr2 (730)

LAND O'DREAMS KING'S MARY (VG '51 '52)
9623—500—Jr2 (730)
Dropped August 31, 1946
Calved August 2, 1953, Bull
Sire: McDonald Farms May King
Dam: Western Glow Pansy's Maryann
10729—577—GHI (730), 10792—606—Sr3—HIR (730), 10006—595—5yrs—305C—2x

VALLEY ROGUE PETUNIA
11648—563—Jr2—HIR—337 days
Dropped November 14, 1949
Bred August 20, 1953 to Wandamere Doug's Verner
Sire: Wandamere Auburn's Douglas
Dam: Wandamere Anson's Veronica
12589—686—Jr3C
VG '50 '51 '52
Due June 1, 1954
Sire: Chuckanut Phylbond
Dam: Valley Rogue Cleo
11812—589—Sr2—HIR (652)
11142—548—Sr3—HIR (636)
10261—496—Sr4—HIR (598)
9511—443—5yrs—HIR (596)

WESTERN GLOW ROYAL DUCHESS
10969—545—Jr2—305C—2x
13146—705—Sr4—305C—2x
Dropped November 10, 1946
Very Good 3 times
Bred February 2, 1953 to Western Glow Lou's Royal
Sire: Western Glow May's Royal
Dam: Western Glow Butterfat Lou
15017—715—7yrsC
E '51
Sire: Western Glow May's Royal
Dam: Western Glow Butterfat Duchess
16293—671—11yrs—305—2x
E '47 '48

WINDY HEIGHTS BEATRICE (VG '49 '51)
8317—467—Jr3—305C—2x
Dropped November 4, 1946
Bred December 28, 1952 to Wey Acres B's Indispensable
Sire: Wey Acres Levity Bellringer
Dam: Chedco Iris (E '52)
13931—776—5yrsC
Sire: Windale Leader Royal
Dam: Windy Heights Brenda
7537—381—7yrs—305C—2x

WHITE LICK PRIVATE'S CORA
9514—508—Jr2
Dropped January 9, 1949
Due September 14, 1953
Sire: Flying Horse Amy's Private
Dam: Hermitcroft Cora Faithful
16071—751—8yrsC—2x

ROBIN ROOST SPOTTER'S IOLANTHY (VG '52)
On test, 8950—436—Jr4—340 days
Dropped February 2, 1948
Due October 2, 1953
Sire: Riegeldale Emory's Spotter
Dam: Pondale's Leiter
14688—705—Sr3C

ADOHR LUBAS' GLADYS
Dropped February 29, 1947
Due October 22, 1953, to Wescon's Norbeau's Cherokee
Sire: Hill Girt Norbeau
Dam: Wescon's Cherokee's Czarina
Sire: Surrogate's Lubas of Adohr
Dam: Adohr Gladys
12344—651—G
13645—758—5yrs—D.H.I.A.

BRED HEIFERS

BISCOE LISA LENFESTEY
Dropped March 26, 1951
Bred January 30, 1953, to Flying Horse Prim's Master
Sire: Flying Horse Musicmaker
Dam: Flying Horse Select Primrose
(VG '47 '48) 12816—815—GG (976), 11479—*712—Sr3—305C—2x. Sold, $5,500.
Sire: Fairlawn K. Senator
Dam: Biscoe Lila Lenfestey
10797—511—Jr2—305C—2x
12547—545—5yrs—HIR—2x

CHARMEL'S HI NOBLE'S IVY
Dropped September 6, 1951
Bred February 17, 1953 to Charmel's Hi Noble Courageous
Sire: McDonald Farms High Noble Peer
Dam: Charmel's Garden King Beauty
(VG '52)
10665—519—Jr2C
Sire: McDonald Farms High Noble Peer
Dam: Franchester Country Ivy
14126—616—Jr2C. E '50—VG '52
Sold, $3,300

DINSMORE MAYROYAL DINAH
Dropped September 11, 1951
Bred March 24, 1953 to Quail Roost Noble Yeoman
Sire: Cesor Noble Maxim
Dam: Quail Roost Bright Maid
13337—649—FF
Due January 3, 1954
Sire: Foremost May Royalty
Dam: Dimple of Golden Midlothian
12364—565—8yrsC

FRANCHESTER MYSTIC PEARLE
Dropped January 5, 1952
Bred August 27, 1953 to Franchester Jolly Financier
Sire: McDonald Farms High Financier
Dam: McDonald Farm Kings Jolly Lady
(E '51 '52)
15575—869—7yrs. Sold, $12,500.
Sire: Franchester Free Majesty
Dam: Franchester Noble Pearle
11613—603—DD, 12411—600—AA
E '47 '48

GREAT ELM PHIL'S ELLEN
On test, 7039—282—Jr3—147 days
Dropped February 8, 1950
Bred July 13, 1953 to Great Elm Royal Philosopher
Sire: Argilla Royal Philosopher
Dam: Great Elm C. Donna Lou
14387—694—Jr2. Sold, $3,050
Sire: Great Elm Royal Philosopher
Dam: Great Elm Ellen
16272—962—Sr4, former Class Leader
15780—834—11yrsC

GREAT ELM PHIL'S ELLA
On test, 4151—166—Jr2—84 days
Dropped February 3, 1951
Will be bred about August 28, 1953 to Langwater Archie
"Archie's" Sire: Langwater Valencian
"Archie's" Dam: Great Elm Prissy
16497—810—A
Sire: Great Elm Royal Philosopher
Dam: Great Elm Ellen
16272—962—Sr4, former Class Leader
15780—834—11yrsC

LOCKSHORE MONARCH'S DIAMOND
Dropped September 27, 1951
Bred May 6, 1953 to Coldspring's B. R. Cardnal
Sire: Coldspring's Beauty's Romulus
Dam: Coldspring's Hardwick's Cora
15732—819—Sr4
Sire: Hominy Hill Monarch
Dam: Prince's Diamond of Malloy
12583—564—AaA
Dam of:
Lockshore Prince's Diamond (E '51)
20455—1029—5yrs

McDONALD FARMS JOLLY SENORITA
Dropped January 13, 1952
Will be bred before sale.
Sire: McDonald Farms High Neptune
Dam: McDonald Farms Fore Maybelle
10190—543—Sr4C, 7942—429—Jr2 (730)
Sire: McDonald's Foremost Prediction
Dam: Riveredge Golden Belle (VG '47 '50)
13921—715—6yrs (730)

MINIBORYA A. ISABELLE
Dropped August 25, 1951
Bred June 13, 1953 to Langwater Adonis
Sire: Langwater Milestone
Dam: Langwater Admiration
12895—613—Jr2C, 14072—616—Sr4C
15868—728—5yrs, E '49 '50 '51
Due March 25, 1954
Sire: Langwater Ace
Dam: Hominy Hill Beda
16064—791—Sr4C

MULHOCAWAY JUNO BEAUTY
Dropped August 22, 1951
Bred February 4, 1953 to Mulhocaway Butterfat Adonis
Sire: Mulhocaway Butterfat Quartus
Dam: Mulhocaway Venus C.
14669—787—Jr3
Sire: Coldspring's Beauty Noble King
Dam: Mulhocaway Jester's Julip (VG '51)
14843—753—Sr4C, 11794—615—5yrs—305—2x

NORTHERN CONRAD'S DEE
Dropped August 8, 1951
Bred March 15, 1953 to Northern Conrad's Valor
Sire: Riegeldale Emory's Conrad
Dam: Aldrich Farm Vanity
14284—701—5yrs
Sire: Riegeldale Emory's Conrad
Dam: Horse Shoe Patsy's Damsel
14415—693—Sr2

WESTERN GLOW FAME'S VIRTUE
Dropped November 26, 1951
Bred April 22, 1953 to Coldspring's B. R. Forcaster
Sire: Coldspring's Beauty's Romulus
Dam: Coldspring's H. Country Flower
15763—785—6yrsC
Due February 1, 1954
Sire: Western Glow Royal Fame
Dam: Virtue of Aldarra
11591—622—Jr3—305C—2x. Sold, $5,500

WALKER FARMS PIPER'S HALE SPOT
Dropped August 12, 1951
Bred March 17, 1953 to Walker Farms Monarch Boy
Sire: McDonald Farms P. Monarch
Dam: St. Albans Grandee Beauty Spot
10382—523—Jr2
11144—574—Sr4C (925) E '51
Due December 27, 1953
Sire: Flying Horse Royal Piper
Dam: Gayoso C. L. Hale Spot
On test, 7541—325—Sr3—172 days

OPEN HEIFERS

APPLEBROOK PEER'S BESSIE
Dropped July 24, 1952
Sire: Applebrook Prediction's Peer
Dam: Fairlawn Peerless Etty
9215—558—Jr2, 11240—618—Sr3
Sold, $2,000

HAMILTON COUNTY FREE BETTE
Dropped September 21, 1952
Sire: Franchester Kella's Freeman
Dam: Dinsmore Mayroyal Bett
11515—567—Sr2

RIVERVIEW CHERUB'S CUPID
Dropped March 15, 1952
Sire: Wyno Beau's Cherub
Dam: Riverview General's Mamie
8439—487—Jr2—305C—2x
VG '52

LAKE LOUISE AURORA VERBENA
Dropped June 23, 1952
Sire: Pine Manor King's Messenger
Dam: Imp. Emperor's Souvenir's Daisy
14185—664—Jr4C

For Catalogs Write: **THE LOUIS McL. MERRYMAN & SONS, INC. — SPARKS, MARYLAND**

Telephone: Cockeysville 57

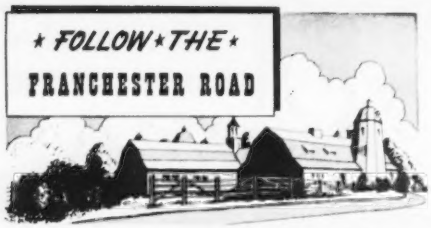

OCTOBER 17 - WEST SALEM, OHIO

FRANCHESTER females in the "53" Franchester Farms Sale being held October 17, at West Salem, Ohio

FRANCHESTER PERKY SURPRISE
Born May 27, 1947
16734—839—Sr3—365, classified VG '52
Due to calve September 29, by service of Langwater Freeman, A. R.
Sire: **Gayoso Levity Peer, A. R.**
Dam: **Spencer Farm August Surprise,** E '47—VG '48
11033—514—F, 15815—658—AA, 16830—734—8yrsC
3 A. R. daughters.

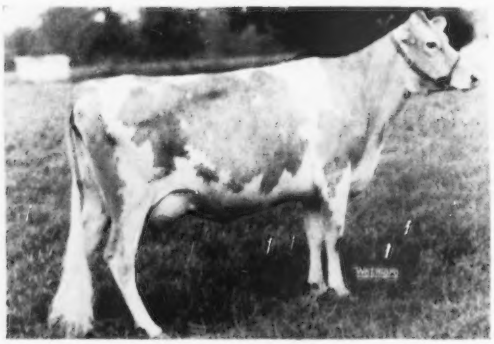

FRANCHESTER FREE WITCHITA
Born May 1, 1950
9571—400—Sr2—252 days
Sire: **Langwater Freeman, A. R.**
Dam: **Franchester Waterwitch**
11334—608—FF, 14164—744—B
12874—665—A, 8 daughters, 5 A. R.
Bred May 6, 1953 to Franchester Jolly Financier (McDonald Farm High Financier—McDonald Farm Kings Jolly Lady, E '50 '51 '52, 15575—869—7yrs).

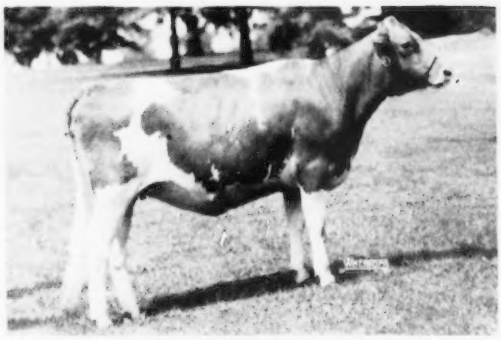

FRANCHESTER MYSTIC PEARLE
Born January 5, 1952
Bred August 27, 1953, to Franchester Jolly Financier (McDonald Farms High Financier—McDonald Farm Kings Jolly Lady, E '50 '51 '52, 15575—869—7yrs).
Sire: **Franchester Free Majesty, A. R.**
Dam: **Franchester Noble Pearle,** E '47 '48
9596—493—G, 11613—603—DD
12411—600—AA. 2 A. R. daughters.

Most of the selection work for the 1953 Franchester Sale has been completed. We are more than pleased with the consignments and want to thank the breeders who are sending them. Besides striving for EXCELLENTS and TOP VERY GOODS this year's sale will feature lots of milk. We have three-year-olds, four-year-olds and five-year-olds that have milked over 70 lbs., and a couple that have almost reached the 80 lb. mark.

We invite you to come to Ohio for the '53 Ohio Classic and Franchester Farms Sale on October 16 and 17.

FRANCHESTER FARMS

Lyndhurst, Ohio and **West Salem, Ohio**

CHARLES B. BOLTON, Owner — ACCREDITED FOR BANG'S AND T. B. — C. A. BURGE, Assistant Manager
C. R. HUSTON, Manager — C. E. EBY, Herdsman

THREE TOP FEMALES To Franchester Sale - October 17 - West Salem, Ohio

THIS COW CONSIGNED

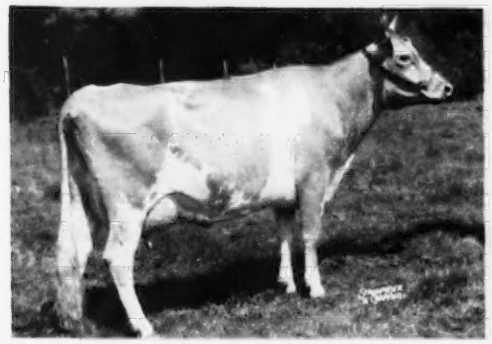

McDONALD FARMS PRE LONITA
10228—541—Jr3C, 12635—684—Jr4
The only McDonald Farms Prediction daughter we are selling this year. Her dam is McDonald Farms Donita, 770—AA, one of our best brood cows. "Pre Lonita's" daughter by "Leader" just completed a record of 607—Sr2C. Will be fresh and sold open.

Her Dam

McDONALD FARMS DONITA
10334—551—GG, 13493—770—AA
10045—534—10yrs—305C—2x
A Foremost Prediction daughter of Coronation Monita (Langwater Philosopher—Green Meadow Monita). Green Meadow Monita is a Green Meadow Coronation King daughter. "Donita" has 5 A. R. daughters and 3 A. R. sons.

THIS COW'S DAUGHTER IN SALE

McDONALD FARMS FORE MAYBELLE
10190—543—Sr4C—made on three quarters and part 2x. Dam of McDonald Farms High Ostia, sold for $3,000 in 1952 McDonald Farms Sale—made 12833—568—Sr2—Canadian record. Third two-year-old, Royal Winter Fair, 1952. "Maybelle's" junior yearling daughter, McDONALD FARMS JOLLY SENORITA, is consigned. She is a "High Neptune" daughter and will be bred to McDonald Farms S. Leader.

"Maybelle's" Maternal Sister

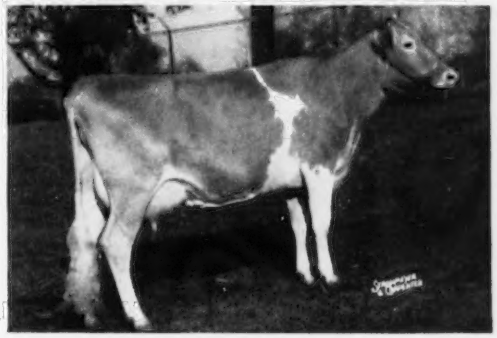

McDONALD FARMS IDEAL NOVA
12929—713—Jr2, 12988—735—Sr3—365C—2x, Fat Class Leader 4th place. Second two-year-old, National Guernsey Show, first two-year-old, International Dairy Exposition, 1951. Reserve Grand Champion, New York State Fair, 1953. Her full sister made 670—Jr2, now making 800. An "Ideal" daughter of Riveredge Golden Belle, 13921—715—6yrs—2x.

THIS COW'S DAUGHTER IN SALE

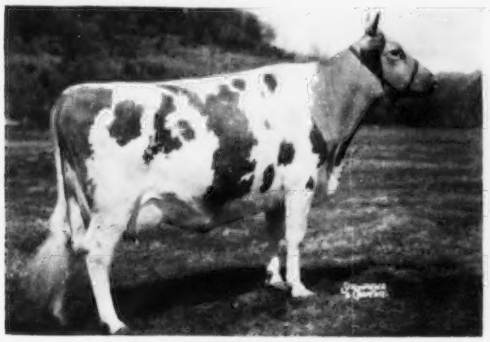

McDONALD FARMS PRE LADY LOU
9805—536—Sr2, 11268—628—5yrs
A Very Good daughter of McDonald Farms Prediction. Her two-year-old daughter, McDONALD FARMS LE REANNA, by McDonald Farms S. Leader, will be fresh, in sale, and sold open. The Leader—McDonald Farms Prediction combination looks exceptionally good.

"Lady Lou's" Dam

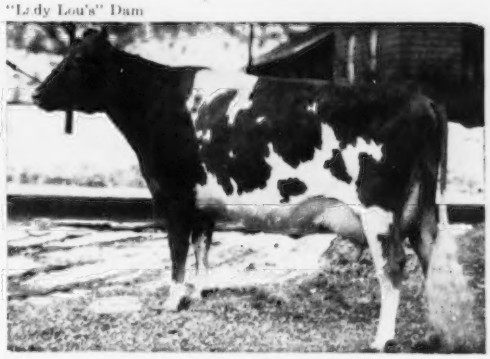

McDONALD FARMS GAY GIRL
12659—637—DD, 12718—655—5yrs
2nd Aged Cow at 12 years of age, Connecticut State Show, 1953. One of four full sisters that all classified Excellent. A Myhaven King daughter of McDonald Farms Blueblood, 755—AA, one of the best daughters of Foremost Prediction.

All three of these females are from families we are building up in our herd. They inherit top udders, large refined body conformation and production.

BREED BY CHOICE NOT BY CHANCE

McDONALD FARMS — Cortland, New York

GOLDEN GUERNSEY

J. M. McDonald, Owner
H. H. Thomas, Herdsman
K. C. Sly, Manager

TO THE FRANCHESTER SALE

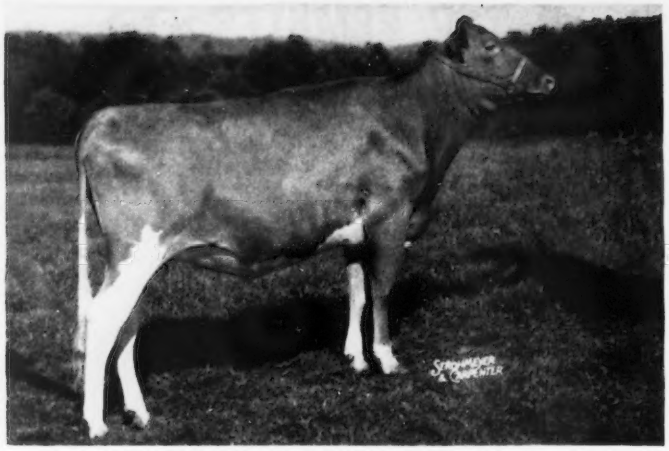

MULHOCAWAY JUNO BEAUTY

Born: August 22, 1951
Sire: Coldspring's Beauty Noble King
Dam: Mulhocaway Jester's Julip
Due 11.16.53 to Mulhocaway Butterfat Adonis

MULHOCAWAY FARM CLINTON N. J.

WE COMMEND THIS BRED HEIFER TO YOUR ATTENTION

Consigned to the Franchester Sale,
West Salem, Ohio, October 17, 1953

WINDY HEIGHTS BEATRICE

VG '49 '51

Calfhood Vaccinated

Franchester wanted "Beatrice" as a 4-year-old for their 1950 sale.

Franchester wanted "Beatrice" and her daughter for their 1951 sale.

Look up "Beatrice's" pedigree and records in the sale catalog.

See this classy individual in the Franchester sale barn.

•

WINDY HEIGHTS FARMS

G. Charles Voge & Son

West Alexandria **Ohio**

Sales, Sales, Sales . . .

Yes, we're interested in sales, all kinds of sales.

We like sales of stationery to breeders. If you see our specimens and prices, we'll bet we'll make a sale to you. Write us today.

TRANSCRIPT PRINTING COMPANY
Printers of the Journal
Peterborough, New Hampshire

FEATURE YOUR HERD SIRES
In The

November 15 Farm and Sire Issue

Send in your Directory listings and space reservations — see insert last issue.

Assistance gladly given in preparing copy.

Closing Date October 15, 1953

THE JOURNAL

LAKE LOUISE FARM

DALLAS, PENNSYLVANIA

Owner
RAYMOND GOERINGER

Herdsman
STEWART De GRAW

Telephone
Centermoreland 7132

FOR THE FIRST TIME . . . We are offering at the FIFTH FRANCHESTER FARMS SALE, West Salem, Ohio, SATURDAY, OCTOBER 17, 1953 . . .

A Daughter of An Imported Cow

IN THE SALE

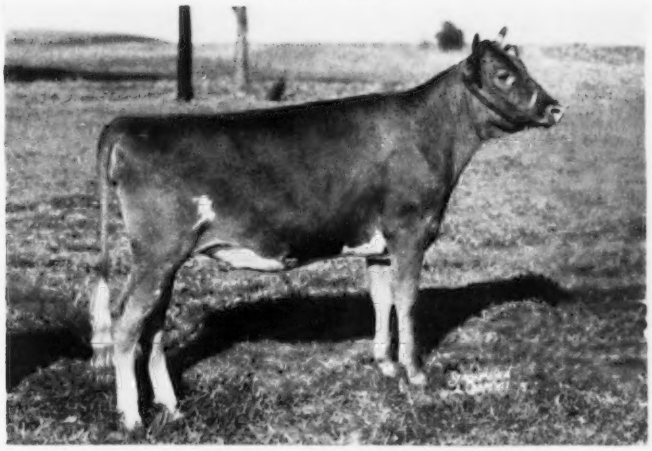

LAKE LOUISE AURORA VERBENA

Born June 23, 1952

This animal will combine the popular CORONATION blood with the best of ISLAND breeding. She traces through her dam direct to the great proved brood matron, **VERBENA OF MYRTLE PLACE.**

Her Sire

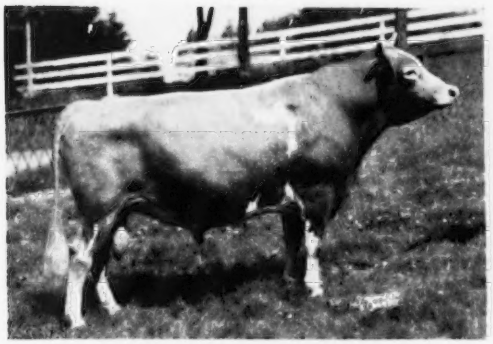

PINE MANOR KING'S MESSENGER

4 A. R. daughters include Sunny View King's Remembrance, 14802—726—Jr2—305C—2x. Class Leader 1st in milk and 2nd in fat, winner of the Tarbell Trophy, 1951.

Sire: **Coronation King of Pine Manor, A. R.**
Dam: **Coronation Aurora,** 13791—669—Jr2C, 16092—760—Sr4C. 2nd cow 4 years under 5, D.C.C., 1940. 1 A. R. son, 2 A. R. daughters.

Her Dam

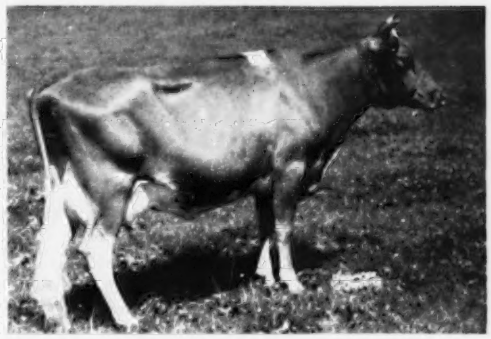

IMP. EMPEROR'S SOUVENIR'S DAISY

14185—664—Jr4C

Sire: **Regal Valentine's Conqueror R. G. A. S. 7124 P. S.**
Dam: **Emperor's Daisy's Hope IV R.G.A.S. 45263 P.S.**

CORONETS——————————CHARLOTTES

ACCREDITED **Plus the Best of Island Breeding** NEGATIVE

WESTERN GLOW FARMS, Inc.

HOME OF WORLD'S RECORDS AND CLASS LEADERS

T.B. AND BANG'S FREE

RT. 1, BOX 112 ✦ BOW, WASH.

FRIEDRICHS BROS., OWNERS

Our Consignments to the **Ohio Classic, October 16, 1953 — Ashland, Ohio** are as follows:

Son of a Maternal Sister to Western Glow Butterfat Miss

Two Bred Two-Year-Olds

All Three Sired by Coldspring's B.R. Forcaster

BULL CALF

WESTERN GLOW C.F. MAINMAST, born April 28, 1953

Dam: Western Glow Royal Maid, VG '49 '50, 9214—500—Jr2—305C—2x, 10442—576—Jr3—305—2x, 12831—764—Sr4—305—2x.

His Dam's Maternal Sister

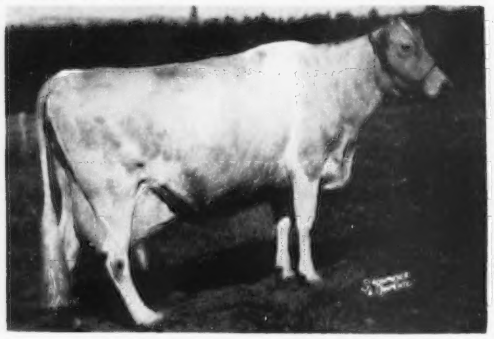

WESTERN GLOW BUTTERFAT MISS
Excellent '47 '52
7 A. R. records including *17585—*921—12yrs—305C—2x, National Record 1st place in fat, 3rd in milk.
*21573—*1095—13yrs—365—2x, National Record 1st in milk and fat.
Her Dam: **AUTOCRAT'S MASHER MAID**
11427—625—Sr2—305C—2x, ninth place in fat.
12198—664—Sr3—305C—2x, former Class Leader

Sire of all Consignments

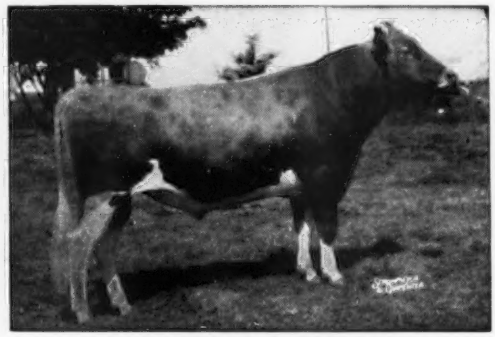

COLDSPRING'S B. R. FORCASTER
Purchased for $15,000.
A double "Beauty."
Sire: **COLDSPRING'S BEAUTY'S ROMULUS, A. R.**
Dam: **COLDSPRING'S H. COUNTRY FLOWER**
15763—785—6yrs—365C, 17593—835—7yrs—365

"MAINMAST" is a maternal brother to Western Glow Merry Maid, VG '51 '52, *14910—*790—Sr2—365C—2x, National Record 1st place in milk and fat.

BRED HEIFER

WESTERN GLOW F. LA REE

Born October 10, 1951

Dam: **WESTERN GLOW LARK O'WAR**, VG '52
10215—550—Jr2—305C—2x, 11997—644—Jr3—305C—2x
Granddam: **WESTERN GLOW ROYAL LARK**, VG '47 '49 '51 '52
10966—493—Jr2—305C—2x, 10563—519—Sr4—305C—2x
12237—611—5yrs—305C—2x
Great Granddam: **WESTERN GLOW BUTTERFAT LARK**, VG '47
11573—531—G—365—2x, 15315—680—A—365—2x
18644—882—9yrs—365—2x

"REE" was bred April 29, 1953, to Flying Horse Rosemary's Promise, out of Flying Horse Master's Rosemary, 18448—1003—5yrs—365C. "Promise's" dam, Alfalfa Farm Primrose, E '48, 12058—765—Jr3—365, 17564—*1083—Sr4—365C, 2nd place in fat.

BRED HEIFER

WESTERN GLOW F. GERDEEN

Born October 9, 1951

Dam: **AVONDALE GEM**, 11537—566—Jr2—305—2x
12784—634—Jr3—305C—2x, 13452—665—Sr4—365—2x

"GERDEEN" was bred July 4, 1953, to Western Glow Man O'War, A. R., sold for $7,500 to American Breeders' Service. He is a son of Western Glow May's Royal, A. R., sire of Virtue of Aldarra and Western Glow Royal Duchess (see photos adjoining page). "Man O'War's" dam, Western Glow Butterfat Maryann, E '48 '50, $14,600, 13825—763—AAA.

This consignment combines the best of our breeding.
An excellent addition for any herd or the foundation for a new one.

WESTERN GLOW FARMS will

October 17, 1953
West Salem, Ohio

with a great pair of females stemming from the Duchess—Maryann— and Miss families.

These families have demonstrated their Production—Reproduction—High Classification—and have been appreciated by the buying public.

CONSIGNED

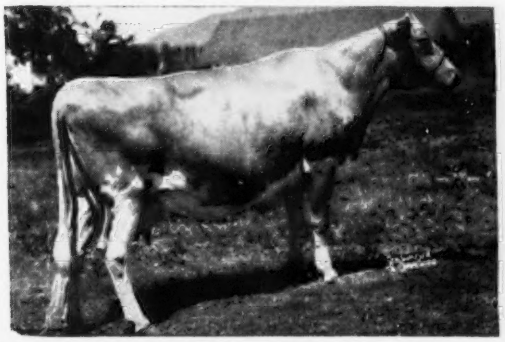

WESTERN GLOW ROYAL DUCHESS

Born November 10, 1946
Very Good '47 '50 '52
10969—545—Jr2—305C—2x
13146—705—Sr4—305C—2x
Former Class Leader
Sire: **WESTERN GLOW MAY'S ROYAL, A. R.**

"ROYAL DUCHESS" is a paternal sister to Virtue of Aldarra (below). She is due November 14, 1953 to Western Glow Lou's Royal, sold to Lake Louise Farm, $8,500, 1953.

"Royal Duchess's" Dam

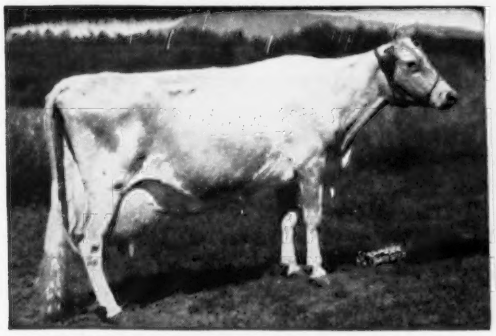

WESTERN GLOW BUTTERFAT DUCHESS, E '47 '48
12056—543—Sr4—305C—2x
16293—671—11yrs—305—2x
2 Excellent daughters in the herd.
Western Glow Dutiful, E '50
12499—535—Jr2—305C—2x
14176—627—Sr4—365—2x
Western Glow Merry Duchess, E '52
11256—565—Jr2—305C—2x

CONSIGNED

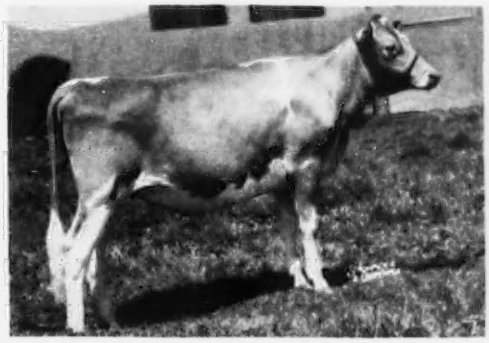

WESTERN GLOW FAME'S VIRTUE

Born November 26, 1951
Sire: **WESTERN GLOW ROYAL FAME, A. R.**
Dam: **VIRTUE OF ALDARRA**, $5,500.
2nd top female McDonald Sale, 1952 (see photo below). 1st 2 Yrs., P.I.E., 1951. 1952 winnings below her photo.

"VIRTUE" was bred April 22, 1953 to Coldspring's B. R. Forcaster by Coldspring's Beauty's Romulus, A. R., out of Coldspring's H. Country Flower, 14088—680—G, 15763—785—6yrsC, 17593—835—7yrs.

"Virtue's" Dam

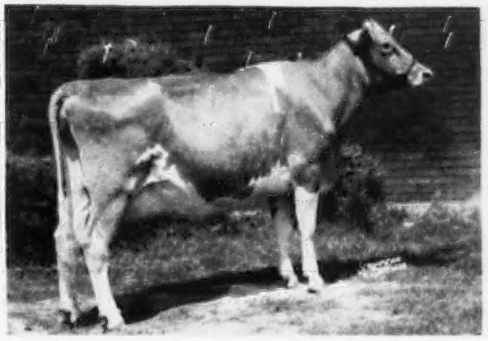

VIRTUE OF ALDARRA ($5,500)
11591—622—Jr3—305C—2x
Made while on the show circuit.
Grand Champion Cow, Ohio State Fair, Indiana, Kentucky and Tennessee State Fairs and Mid South Fair, 1952.
Sire: **WESTERN GLOW MAY'S ROYAL, A. R.**
Dam: **WESTERN GLOW PATIENCE**, VG '47
9169—429—EEE, 9847—479—Sr4—305—2x

Don't Forget All Records Made On 2x Milking
A Great Pair — Check Them Carefully

WESTERN GLOW FARMS, Inc.

FRIEDRICHS BROS., Owners

Rt. 1, Box 112, Bow, Washington

Consigning to the Franchester Sale

West Salem, Ohio — October 17, 1953

Dam

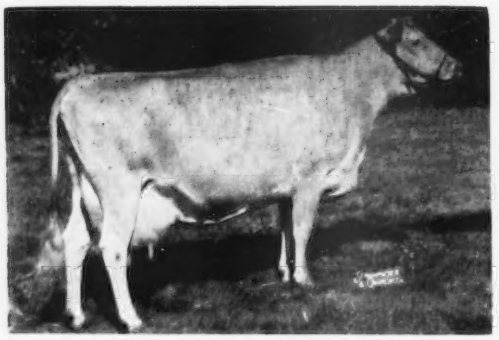

RIVERVIEW'S PHYLLAD BONNIE (VG '51 '52)
10087—598—Sr3—305C—610
10675—573—Sr4—305C—610
9183—516—5yrs—305C—582
(will finish 1953 with over 700 lbs. fat in 10 months).

HERSELF

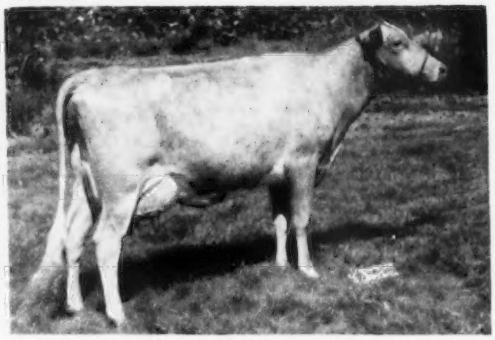

RIVERVIEW GENERAL'S MARTHA (VG '52)
Born January 21, 1950
9127—476—Jr2—305C—610
2nd prize 3-year-old, 1953 Pacific National.

The Bonita Family

(Maternal Granddam)
Cloverleaf Rose's Bonita
(D '51)

9257—514—Jr3—305C—610
10974—573—Jr4—305C—593
10287—592—5yrs—305C—610
11792—687—7yrs—305C—610
3 A. R. daughters, 2 more on test
(23 direct descendants)

THE HEART OF THE BONITA FAMILY

Sire

FLYING HORSE CLARA'S GENERAL
Sire: Flying Horse Colonel's Promise
Dam: Flying Horse Clara's Melody
42 A. R. daughters. Sold for $9,000, A.B.S.

Noted for production and type, especially shoulders and dairy character.

Her Dam's Sister (A "General" Daughter)

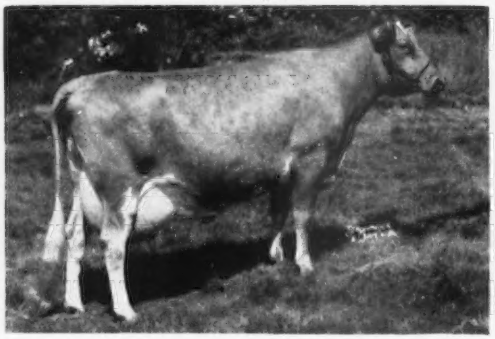

RIVERVIEW GENERAL'S MARIGOLD (VG '52)
11382—568—Jr2—305C—610
9691—521—Sr3—305C—610
As a Sr4 looks like 750 lbs. fat in 10 months.

Her Dam's Sister

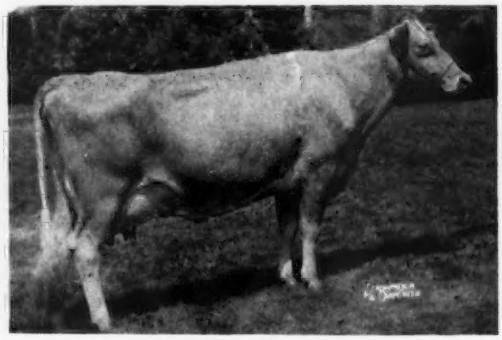

RIVERVIEW LAD'S BOUNTIFUL (E '51)
11779—636—Jr2—365C—678
11790—613—Jr3—305C—610
Sold, 1952 McDonald Sale, $3,800.

Stock from proved cow families for sale.

RIVERVIEW FARMS
GEORGE M. DYNES

GOLDEN GUERNSEY

Mount Vernon, Washington
Skagit County

Consigning to the Franchester Sale

West Salem, Ohio — October 17, 1953

Maternal Granddam

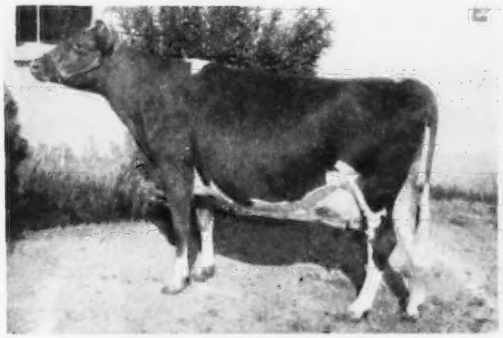

RIVERVIEW COLORFUL CARMELITA (E '51 '52)
Udder Excellent. 10120—504—Jr4—305C—608
Reserve Grand Champion, Arizona, 1951.

Dam

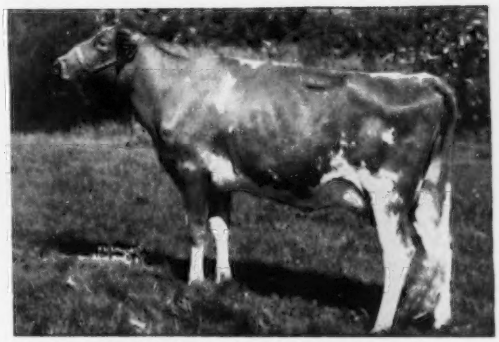

RIVERVIEW GENERAL'S MAMIE (VG '52)
Udder Excellent. 8439—487—Jr2—305C—583
Sold, 1952 Franchester Sale, $4,000.

Great Maternal Granddam—
Valley Gem Colorful
(VG '52)
Excellent in Udder.
11152—587—9yrs—305C—610
(member Wash. State 3000 lbs. club).

THE HEART OF THE COLORFUL FAMILY

The Colorful Family
(22 direct descendants)
UDDERLY BEAUTIFUL
NOTED FOR UDDERS

RIVERVIEW CHERUB'S CUPID
Born March 15, 1952
Full sister at Wyno Farm.

Full Sister to Dam

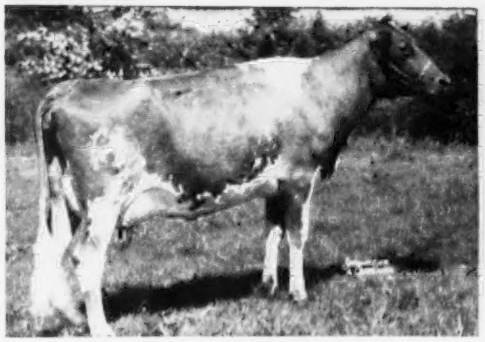

RIVERVIEW GENERAL'S MELBA (E '52)
9223—515—Jr2—305C—583
Udder Excellent.
Sold, 1952 Franchester Sale, $3,200.

Sire

WYNO BEAU'S CHERUB
Sire: Coldspring's Hardwick's Beau
Dam: Langwater Angelic
Grand Champion, Evergreen Classic, 1953, Pacific National Exposition, 1953.

RIVERVIEW FARMS
GEORGE M. DYNES

Mount Vernon, Washington
Skagit County

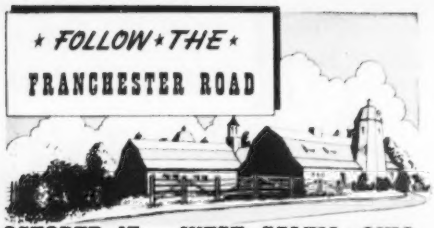

OCTOBER 17 - WEST SALEM, OHIO

For Two Full Sisters

Great Elm Phil's Ellen

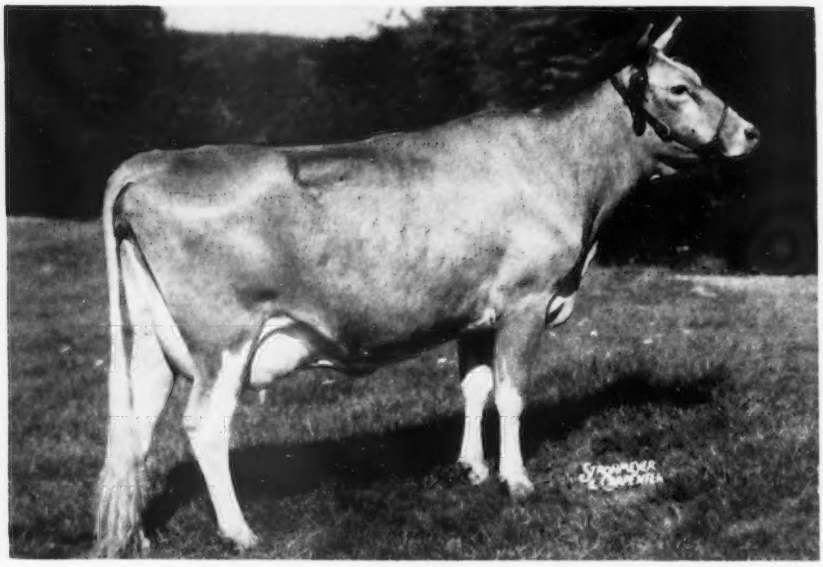

Born February 8, 1950
On test with 7039—282—Jr3—147 days.
"Ellen" was bred July 13 to "Royal Phil."

Her Sire and Service Sire
Also Sire of "Ella"—opposite.

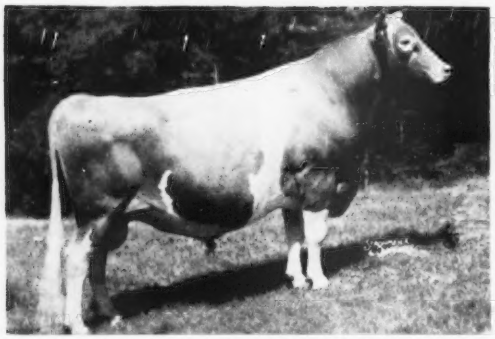

GREAT ELM ROYAL PHILOSOPHER
9 daughters show an increase over their dams of
2206 Lbs. Milk, 72 Lbs. Fat

A "Phil" Daughter . . .
Paternal Sister to "Ellen" and "Ella"

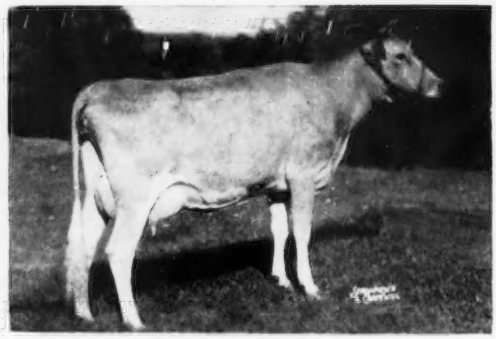

GREAT ELM PHIL'S BOPEEP
Born February 7, 1951
Her Dam: **GREAT ELM C. BELLA**
17850—816—6yrs—365C, 18087—850—7yrs—365

"QUALITY DOES NOT COST...IT PAYS"

And here are two of the kind that it pays to buy.

T. B. Accredited
N. H. Bang's Accredited 275
A. J. YOUNG, President

GREAT ELM FARM, Inc.
R. F. D. No. 3, Dover, New Hampshire

In Strafford County

- - - By "ROYAL PHIL"

OCTOBER 17 - WEST SALEM, OHIO

Great Elm Phil's Ella

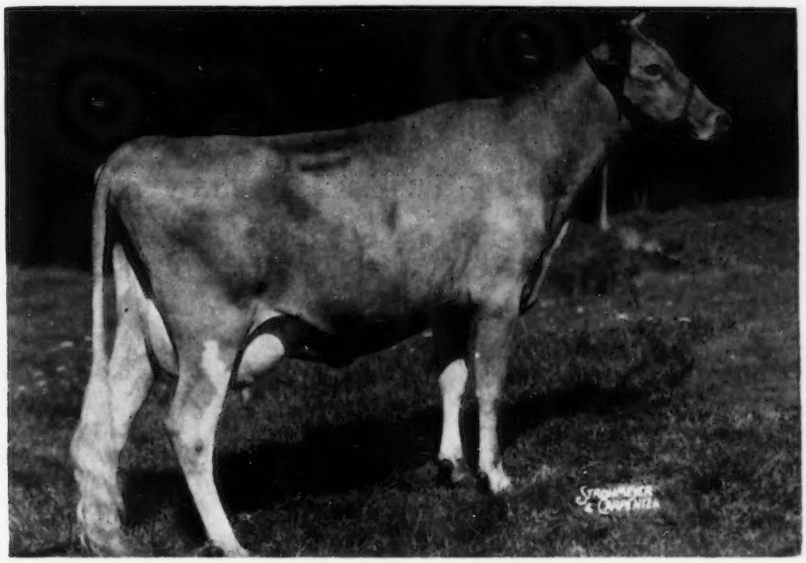

Born February 3, 1951
On test with 4151—166—Jr2 in 84 days
"Ella" is bred to the service of Langwater Archie, he by Langwater Valencian out of Great Elm Prissy, 16497—810—A.

Dam of "Ella" and "Ellen"

GREAT ELM ELLEN
6 A. R. records—all over 600 lbs. fat.
16272—962—Sr4—365, 16036—867—12yrs—365C
1 A. R. son, 4 A. R. daughters

A Typical "Royal Phil" Udder

Udder of —
GREAT ELM PHIL'S EVA
13564—631—Jr2—365C
12075—602—Jr3—305—3x (pending)

"QUALITY DOES NOT COST...IT PAYS"

And here are two of the kind that it pays to buy.

T. B. ACCREDITED
N. H. BANG'S ACCREDITED 275
A. J. YOUNG, President

GREAT ELM FARM, Inc.

R. F. D. No. 3, Dover, New Hampshire

In Strafford County

Follow The Franchester Road To West Salem, Ohio
Saturday, October 17, 1953

CONSIGNED . . . **A Bred Heifer** by "ACE" . . . Bred to Langwater Adonis—son of Langwater Admiration, Senior and Grand Champion Cow, Topsfield, 1953.

IN THE SALE

MINIBORYA A. ISABELLE

Born August 25, 1951

Sire: Langwater Ace, a son of Langwater Valencian, A. R. out of Foremost Labelle, 17716—801—AA, 4 A. R. daughters, 5 breeding sons.

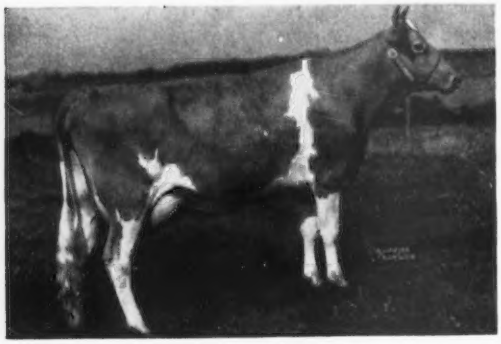

"ISABELLE'S" DAM

HOMINY HILL BEDA

11417—607—Jr3
16064—791—Sr4C

Sire: Riegeldale Coronation King, A. R.

Dam: Meadow Spring Beda
10033—500—Sr2—305C—2x

FEDERAL ACCREDITED FOR T. B. 45166
J. SCOTT PARRISH, JR., Owner

STATE BANG'S FREE ACCREDITED NO. 1079
WILLIAM E. DEWALD, Herdsman

OCTOBER 17 - WEST SALEM, OHIO

A "K. Senator" From The "Butterfat's Clara" Family Goes To THE FRANCHESTER SALE

Biscoe Lisa Lenfestey (Vacc.)

Born March 26, 1951

Sire: **FAIRLAWN K. SENATOR**
Sold for $4,000 in 1951.

Dam: **BISCOE LILA LENFESTEY**
10797—511—Jr2—305C—2x
12547—545—5yrs—HIR—2x

Herself

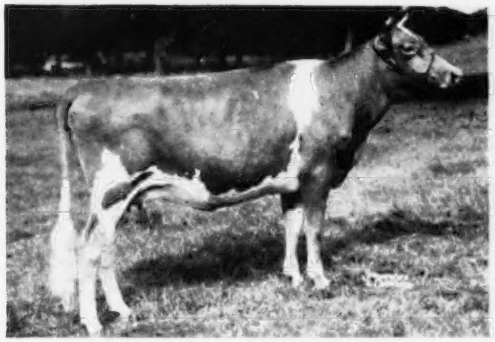

"LISA" is fresh and is selling open. She represents a combination of blending that has resulted in some of the great cows in the breed today.

Her Sire's Dam

FAIRLAWN PEERLESS HELIOTROPE
11722—653—Sr2—365C, 15453—814—Sr3—365
18235—1020—5yrs—365, 15580—902—6yrs—365
Classified VG '47 '48 '49 '51
Sold for $4,600 in 1953.

Her Dam Is Line-Bred To—

← **IMP. HILLTOP BUTTERFAT'S CLARA**

14060—694—GG
17009—856—A
15963—860—AAA

One of the great Butterfat cows of the breed.
1st Aged, E.S.E., 1932.

DON'T OVERLOOK "LISA" SALE DAY.

Vaccinated — Accredited

ALFALFA FARM — Topsfield, Massachusetts

JOHN E. CAIN CO., Owner

Address all correspondence to ROBERT F. MURRAY, Manager

Telephone Danvers 1740

Our top consignment to Franchester Sale —

CHARMEL'S HI NOBLE'S IVY

Born September 6, 1951 — Bred February 17, 1953

Her Dam

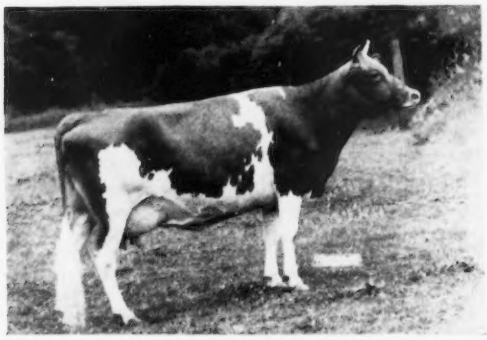

FRANCHESTER COUNTRY IVY
VG '52—E '50
14126—616—Jr2—365C

Her Sire

McDONALD FARMS HIGH NOBLE PEER

Topped the McDonald Sale at $21,000. His first daughters are just beginning to freshen. Three daughters at Charmel Farm milking up to 40 lbs. McDonald Farms has three or four daughters milking up to 40 lbs. Another daughter at Llan Fair Farm milking over 42 lbs.

Her Sire's Dam (E)

DOUGLASTON LADY AUGUSTA
12106—607—E
Excellent at 14½ years.

Five tested daughters average 14792 milk, 731 fat. Five daughters classified —4 Excellent, 1 Very Good. Three granddaughters classified Excellent. Three progeny sold for $51,500. "Lady Augusta" was 20 years old March 14, 1953, and is still going strong. She was 5th in the vote on the Ten Leading Brood Cows and is the only living cow in the list.

Her Service Sire's Dam

CHARMEL'S GARDEN KING BEAUTY
(VG '52)
10665—519—Jr2—365C (pending)

Undefeated 2-year-old, 1952, at Pa. Farm Show Lancaster, Ebensburg. Member 1st Produce of Dam, Pa. Farm Show, 1952.

Her Service Sire's Granddam

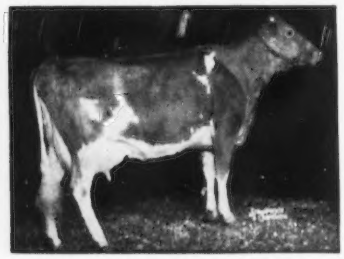

WILGORLAN FARMS GLENNA
14382—645—Jr2C. D '50—Very Good '52. Member 1st Dairy Herd, 1st Produce of Dam, 1952 Pa. Farm Show.

"Noble Peer's" full brother, McDonald Farms High Financier is sire of one of the best Jr. Yr. at McDonald Farms. A paternal sister of "Noble Ivy," Charmel's Hi Peer's Minerva, topped the Blue Ridge Sale.

"IVY'S" service sire, Charmel's Garden King Beauty, is a son of "Noble Peer".
THIS MAKES THE CALF SHE IS CARRYING A DOUBLE "LADY AUGUSTA".

Her Service Sire's Grandsire

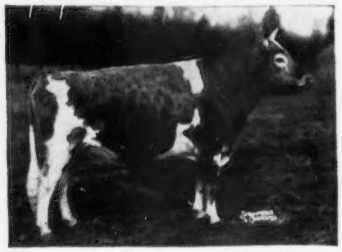

GARDENVILLE CORONATION KING
($45,000)
65 A. R. daughters, 12 A. R. sons

Charmel Farm

ALWAYS TOPS!

CHARLES L. MELENYZER, Owner — **BELLE VERNON, PENNSYLVANIA** — CECIL E. COOPER, Manager

FULLER FARMS ★ *Shelbyville, Indiana*
Route 2

To The Franchester Sale, Saturday, October 17

A Top Cow From A Proved Cow Family

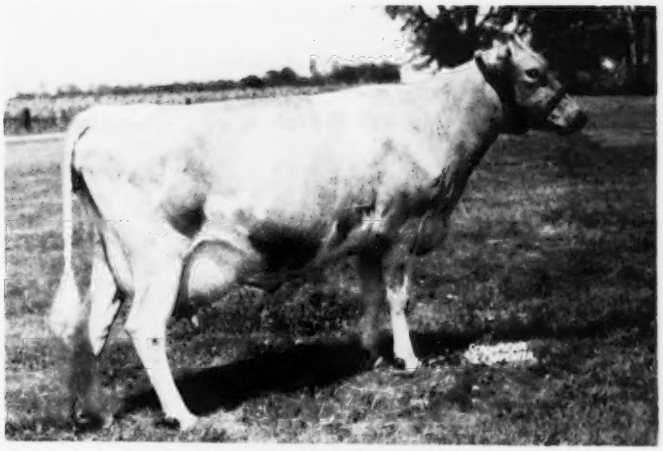

FULLER FARMS GOLDEN NADA
9011—424—Jr2—365C—850
11425—539—Jr3—365C—1095

We are parting with this cow only because we have her two full sisters, a daughter and a granddaughter to keep the family well represented in our herd.

HER DAM

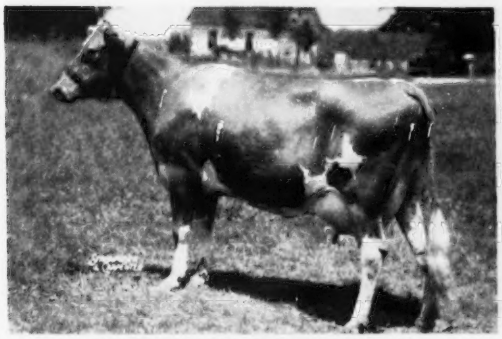

NANDRA OF TWIN LOCUST
10811—526—Sr2—305C—915
11073—547—Sr3—365C
12334—601—5yrs—365C

HER SIRE'S FULL SISTER

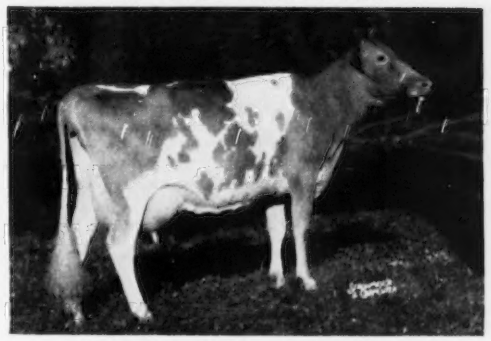

McDONALD FARMS D. MONOGIRL
9848—486—Sr2—305C—589
10340—544—Sr3—305C—603
12858—696—Sr4—305C—310
Excellent '50 '52

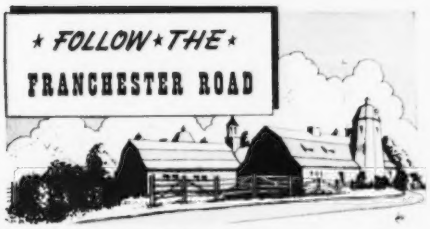

GOLDEN GUERNSEY

P. E. KEFFABER, Supt.

C. S. COLLINGS, Manager

1871 — **Mainstone Farm** — 1953

The Breed's Oldest Guernsey Herd

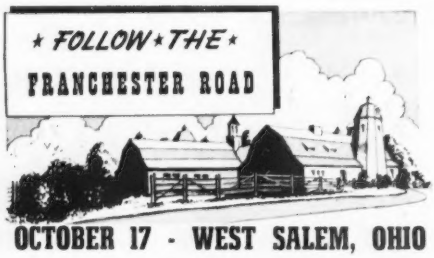

OCTOBER 17 - WEST SALEM, OHIO

MAINSTONE N. MERMAID
Is Selling
In The Franchester Sale

Mainstone N. Mermaid

Born February 26, 1951 — Fresh and selling open.

HERSELF

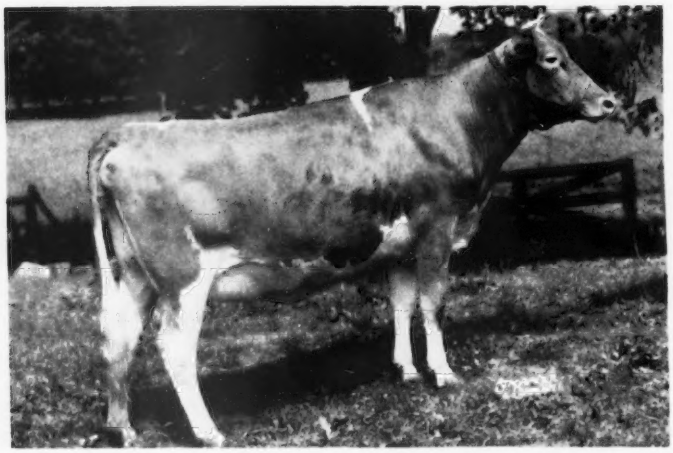

"MERMAID," one of the best "Nebo" daughters is out of Ketchen's Educator's Sea-Maid, 11123—631—Sr2—HIR, she by McDonald Farms Educator, out of Ladderlook Gloria 3d; 4 records including 9491—481—Sr4C—2x.

Her Sire

McDONALD FARMS STEADFAST NEBO
"LADY AUGUSTA"—"MELBA"
6 daughters now on test and several more coming along.

Her Sire's Excellent Full Sister

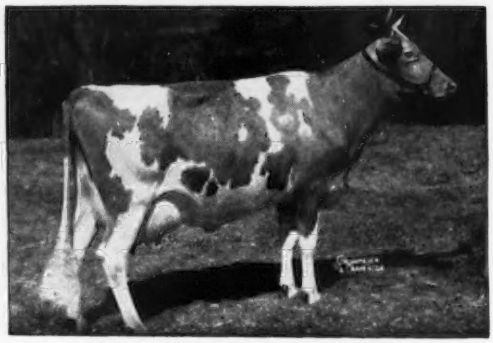

McDONALD FARMS S. MARGUERITE
11816—699—Jr2—365, 13431—759—Jr3—365C
13807—792—Sr4—365C. Excellent '50 '52.
Topped the 1953 McDonald Sale at $11,750.

Here is one from the heart of our breeding program.

Wayland, Mass.

Phone Wayland 108

T. B. Tested — DeWitt Mitchell, Manager — Vaccinated Accredited No. 85

OCTOBER 17 - WEST SALEM, OHIO

A BRED HEIFER FROM OUR DIAMOND FAMILY

Consigned . . .

IN THE SALE ▸ **LOCKSHORE MONARCH'S DIAMOND**

Born September 27, 1951

Due February 15, 1954 to **COLDSPRING'S B. R. CARDINAL.**

The BEAUTY and CORA families.

"Monarch's Diamond" is sired by Hominy Hill Monarch, a son of McDonald Farms Blueblood King, A. R., out of Hominy Hill Moonlight, A. R. (see below).

Her Sire's Dam (EXCELLENT)

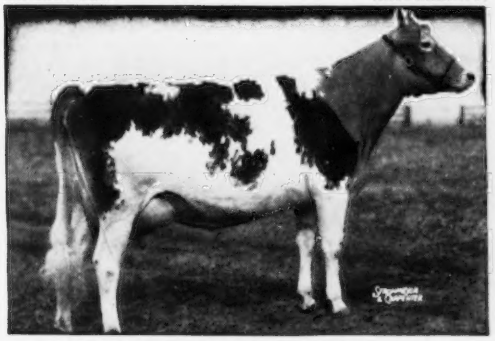

HOMINY HILL MOONLIGHT
13603—752—Jr2
14257—809—6yrsC
Highest priced female sold at auction in 1948, sold for $9,600.
Classified EXCELLENT 5 times.

Her Maternal Sister (EXCELLENT)

LOCKSHORE PRINCE'S DIAMOND (E '51)

10615—480—Jr2C—610 T. M.	15432—673—7yrs—610 T. M.
12008—527—Jr3C—610 T. M.	14338—638—9yrs—607 T. M.
15221—713—Jr4C—730 T. M.	**17249—801—10yrsC—780 T. M.**
20455—1029—5yrs—1095 T. M.	

Owned by Gertrude McNaught, Elgin, Ill.

Rolling Acres also selected, Lockshore Ajax's Diamond at the Franchester Sale, 1951. Both are members of our DIAMOND family.

LOCKSHORE CRYSTAL, another member of our DIAMOND family was selected by Wabeek Farms, Birmingham, Michigan, at the 1952 Franchester Sale.

Her Maternal Sister (EXCELLENT)
Full Sister to "Prince's Diamond"

LOCKSHORE DIAMOND (VG '51—Excellent '50)

9764—455—Jr2C—610 T. M.	14793—696—5yrsC—1095 T. M.
10704—493—Jr3C—610 T. M.	9140—402—6yrs—610 T. M.
10819—527—Jr4C—610 T. M.	10084—456—8yrsC—610 T. M.

Owned by Lloyd Ober, Novelty, Ohio.

Plan now to attend this 5TH FRANCHESTER SALE . . .

Our consignment is an own daughter of Prince's Diamond of Malloy 12583—564—AaA—610 T. M. Very Good 1950. She is dam of 5 A. R. daughters and is 18 years of age. We have 16 direct female descendants from this family in our herd.

ADD INHERITED LONGEVITY — PRODUCTION — REPRODUCTION AND THE EXCELLENT DIAMOND FAMILY TO YOUR HERD.

LOCKSHORE FARM

R. F. LOCKE, Owner

Hickory Corners, Michigan

T. B. AND BANG'S ACCREDITED

JAMES A. FISH, Herd Manager — MURRAY LONGWILL, Herdsman — FRED OST, Asst. Herdsman

White Lick Farm

E. K. WETZEL ★ ★ ★ MOORESVILLE, INDIANA

OCTOBER 17 - WEST SALEM, OHIO

Consigned to FRANCHESTER SALE, OCTOBER 17, 1953

WEST SALEM, OHIO

A FRESH COW

WHITE LICK PRIVATE'S CORA

Born January 9, 1949. Vacc.
9514—508—Jr2
Due September 14

Her Dam

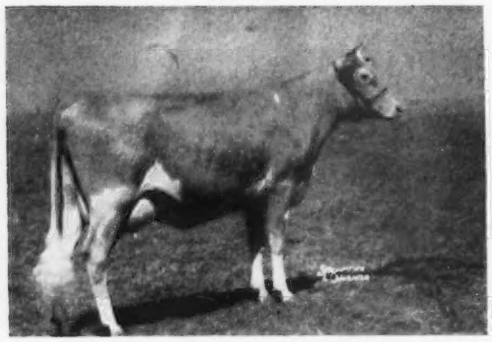

HERMITCROFT CORA FAITHFUL, VG '53
13298—573—9yrs—305C—2x
16071—751—8yrs—365C—2x

Her Sire

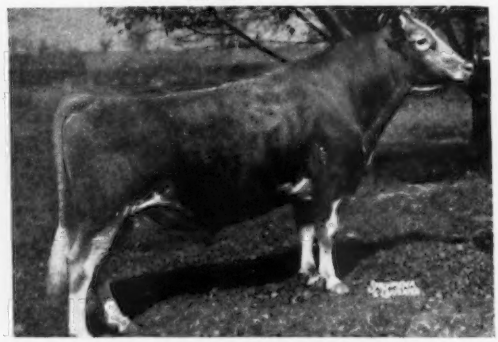

FLYING HORSE AMY'S PRIVATE, A. R.
Sire: Chedco Colonel, A. R.
Dam: Hilltop Butterfat Amy, 15900—800—D

▼ TWO OF HER PATERNAL SISTERS ▼

WHITE LICK PRIVATE'S GLOW
12353—609—Jr2
7153—371—Sr4 in 141 days on retest.

WHITE LICK PRIVATE'S ARDELE
11915—602—Jr2C
Sold for $3,400, Franchester Sale, 1952.

★ The Ohio Guernsey Classic, October 16, 1953, Ashland, Ohio

ANOTHER "Private" daughter

WHITE LICK PRIVATE'S GINGER

Born September 10, 1951 — Due November 3, 1953

"GINGER" is out of Kitchener Fearless Paperika, 11725—539—5yrs. She is bred to White Lick Lettie's Duke by Chedco White Lick, A. R. out of **Ideal's L. D.'s Lettie, *17585—*841—Sr2,** 5th place in milk, 8th fat, 17276—849—Jr4—365C. "Ginger" is full sister to White Lick Private's Paperika, 9727—447—Jr2 in 282 days.

LOOK THEM OVER SALE DAY — THEY WILL INTEREST YOU

HERD T. B. ACCREDITED — CERTIFIED BANG'S FREE

MR. AND MRS. ERWIN K. WETZEL
Owners

MOORESVILLE, INDIANA

LLOYD SIMMONS
Manager

OUR CONSIGNMENT TO FRANCHESTER OCTOBER 17 — WEST SALEM, OHIO

Northern Conrad's Dee — Born August 8, 1951. Due Dec. 22, 1953

AN OUTSTANDING DAUGHTER OF ONE OF THE BREED'S GREAT BULLS

Riegeldale Emory's Conrad

SIRE:
Riegeldale Melba's Emory
171 A. R. daughters

DAM:
Douglaston Charlotte
15429—748—A

WHAT MIGHT YOU EXPECT FROM A "CONRAD" ?

PRODUCTION ?

"CONRAD" has 57 A. R. daughters with records up to 933 lbs. fat. 4 over 800, several over 700, and two now finishing with over 800 on 2x.

TYPE ?

"CONRAD" sired the winning Produce of Dam at the 1949 National, the 2nd Get of Sire, 1952 National, Grand Champion Cow, Toronto, 1950, 1951, besides many other winners.

SALES VALUE ?

"CONRAD" daughters have sold for $10,000, $7,000, etc. at public auction. A daughter was top heifer at the last Eastern Sale at over $2,000. Good indication of public appraisal.

SOME TYPICAL "CONRADS". PATERNAL SISTERS TO "DEE"

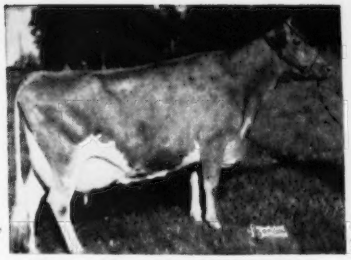

Horse Shoe Conrad's Lillian

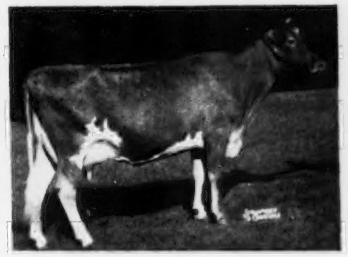

Conrad's Lady Grace

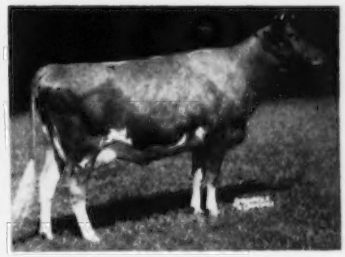

Northern Conrad's Mollie

NORTHERN CONRAD'S DEE should prove equally as good as these Conrads. Her dam has 14415—693—Sr2, and her dam is one of the top producing Foremost Hermes daughters with 16082 lbs. milk, 863 lbs. fat in C. She is a real individual.

We believe "DEE" will make a valuable addition to ANY herd.

T. B. ACCREDITED

NORTH FARM

BRISTOL-RHODE ISLAND

Telephone Warren 1-2127

R. M. KINROSS, MANAGER

BANG'S ACCREDITED

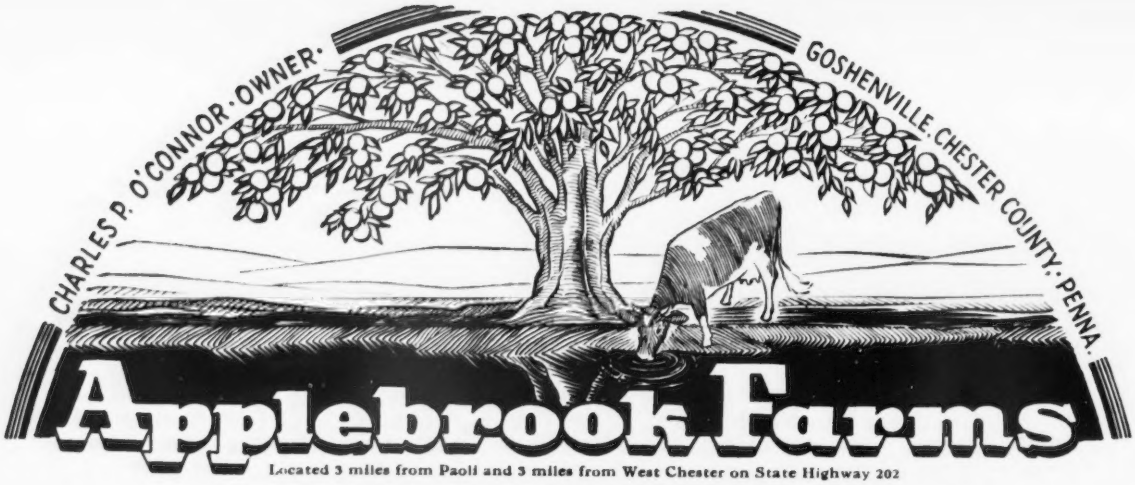

Located 3 miles from Paoli and 3 miles from West Chester on State Highway 202

Consign A Granddaughter of McDONALD FARMS PREDICTION JR.
FRANCHESTER SALE, WEST SALEM, OHIO, OCTOBER 17, 1953

APPLEBROOK'S PEER'S BESSIE — Vacc.

Born July 24, 1952

SIRE

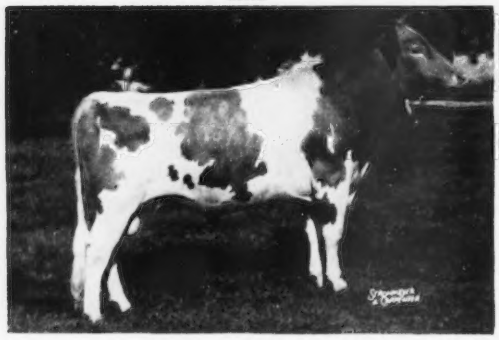

APPLEBROOK PREDICTION'S PEER
1st Sr. Yr. and Jr. Ch. Bull, Chester County Parish Show, 1952. 1st Sr. Yr. Bull, 3rd Pa. Guernsey Show, 1952. Member of 4th Produce of Dam, same show.

DAM

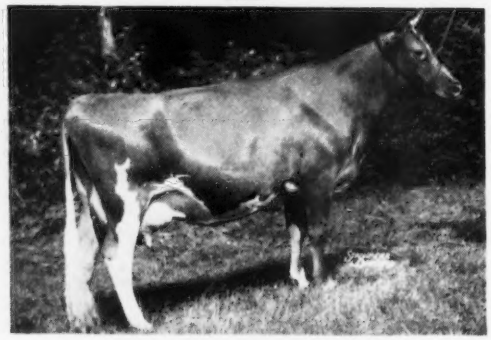

FAIRLAWN PEERLESS ETTY
9215—558—Jr2—365, 11240—618—Sr3—365
Sire: Green Meadow Peerless, A. R.
Dam: Quail Roost Valor's Betty
11129—544—5, 14233—679—AA

"PEER'S" MATERNAL SISTER

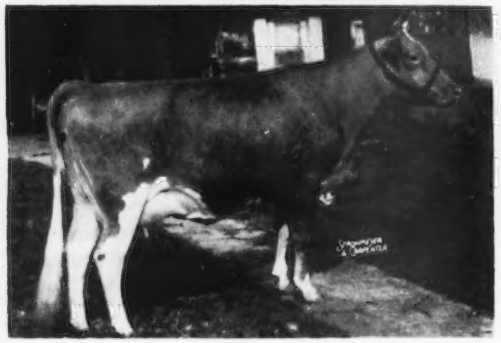

APPLEBROOK POTENTATE'S LASSIE
11554—529—Jr2—365
Full sister to "Golden Beam."

"PEER'S" MATERNAL SISTER

APPLEBROOK'S GOLDEN BEAM
11300—600—Sr2—365, 14280—706—6yrs—365
Sold for $4,000, Doral Dispersal.

A son of "Golden Beam," Mel Majesty Lord of the Meads, sold for $3,600 in the Doral Dispersal to Horse Shoe Falls Farm; a daughter, Applebrook's Viceroy's Glow, sold for $1,000 in Ohio Classic, 1950.

"BESSIE" combines the best of our breeding. She is selling open so you can take her home and breed her to your own top sire.

T. B. ACCREDITED...BANG'S FREE

DONALD G. BROWN, Herdsman

Mail Address: ROUTE 3, WEST CHESTER, PENNSYLVANIA

OCTOBER 17 - WEST SALEM, OHIO

An Excellent Cow From The Top of Our Herd To Franchester Sale

KITCHENER FEARLESS FAITHFUL

Due February 2, 1954

Born January 1, 1946 EXCELLENT, 1953
11808—622—Jr2—365C, 9780—499—Sr4—305C—2x, 14139—743—5yrs—365

Sire: **McDonald Farms Fearless, A. R.**

Dam: **Kitchener Royal Faith,** 13649—709—Jr4—365

SERVICE SIRE

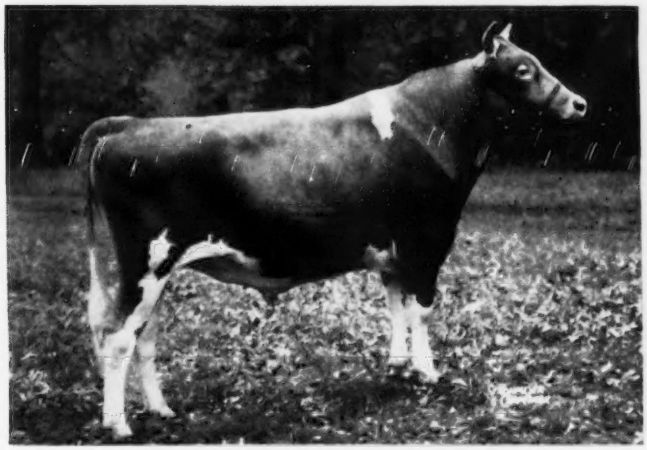

McDONALD FARMS STEADFAST ODIN
Jr. Champion Bull, International, 1950
Senior and Grand Champion Bull, National and International, 1951

Sire: **McDonald Farms Steadfast, A. R.**

Dam: **McDonald Farms High Judith,** VG '47 '48 '50 '52
12436—669—Jr4—365

"Faithful" will be an asset for any herd. We have 2 daughters and one of her sons.

MILMOORE FARM

DR. F. L. MOORE } Owners
J. R. WELLER }
EDGAR THOMPSON, Herdsman

R. D. 1, Fremont, Ohio

5 miles west of Fremont on State Route 20.

Herd T. B. Accredited
Negative—Vaccinated

OCTOBER 17 - WEST SALEM, OHIO

A Country Hick
Consigns Two Head
To The 5th Franchester Sale

Both Sired By—

◀—**FLYING HORSE MASTER'S DON**
32 A. R. daughters with 6 present day Class Leaders or 16% of all tested daughters Class Leaders. Four of the six or 66% of the Class Leaders classified Very Good, including State Champions in Oregon, Utah and Washington.

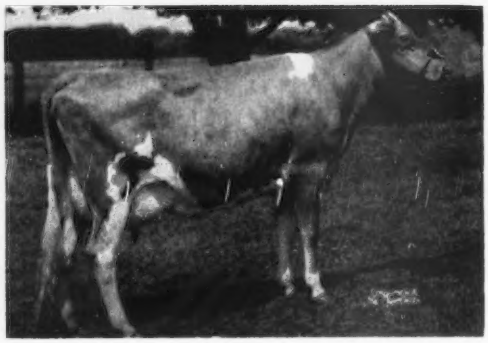

IN SALE

◀—**CEDARCROFT MASTER'S JUBILLE**
Born November 4, 1949
10237—582—Sr2—305C—2x
On retest as a Jr3-year-old
Due in December.

Dam: **Cedarcroft Jessie**
4 records including—
16197—829—6yrs—305C—2x
Class Leader in fat and milk

Dam of **Cedarcroft Master's Jeanette,** 11656—690—Sr2—305C—2x, Class Leader 2nd place, VG '51. Full sister to "JUBILLE."

ALSO SELLING—**CEDARCROFT MASTER'S GIFT**—Born January 8, 1948
9674—519—Jr2—305C—2x
10670—569—Jr3—305C—2x
11311—663—Jr4—305C—2x
On retest as a 5-year-old, and on test taken June 6 and 7 clocked at 71.2 lbs. on one day test—2x.
"Gift's" dam is a full sister to **Pert of Chicona.**

Our Only Wish Is That They Add Something To A Fine Sale.

CEDARCROFT FARM **Mt. Vernon, Washington**

CECIL WHITE

OCTOBER 17 - WEST SALEM, OHIO

To

Fifth Franchester Sale

We are pleased to consign . . .

Dinsmore Mayroyal Margy

11319—458—Jr3—365C
13596—585—Jr4—365
VERY GOOD '51 '53
Dropped January 9, 1948

Sire: **Foremost May Royalty**
43 A. R. daughters, others on test.

Dam: **Butler Island Fayroyal Margy**
15261—714—AA
16560—718—11yrsC

Dam of:
Butler Island Janice
11374—507—GG, 13803—603—CC
EXCELLENT '49

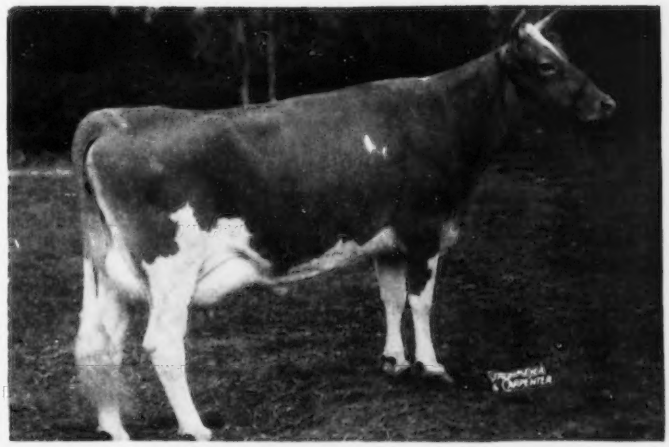

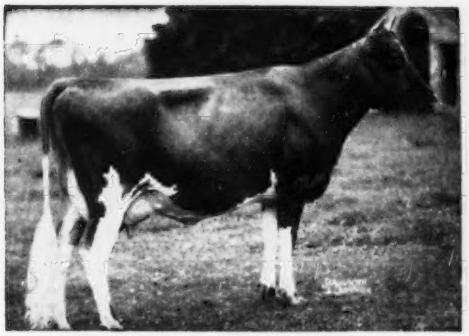

Foremost Loyalty

18229—856—CC
2 A. R. daughters, 3 A. R. sons
Foremost Proud Dame
11787—557—EE
Foremost Acme's Loyalty
16001—720—Jr3C

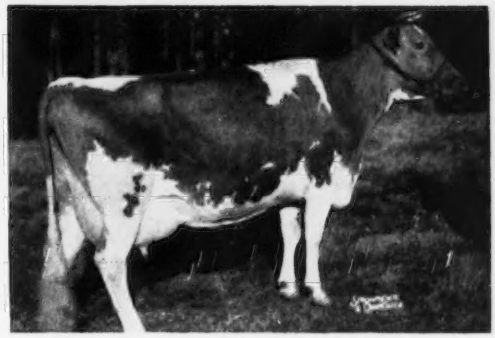

Dinsmore Royal May

12378—524—Sr2, 15067—597—Sr4C
15261—643—5yrs—305C—3x
EXCELLENT '49 '50 '51

Sold for $10,000.
Grand Champion at 5 State Fairs in 1949.

"Margy" is by Foremost May Royalty and out of "Fayroyal Margy," the dam of Butler Island Janice that is about the greatest brood cow we have known at Dinsmore. "Janice" is the dam of several daughters and one son in our herd; also, Dismore Royal May, that is now at Quail Roost Farms.

"Margy" will be accompanied to the sale by Dinsmore Mayroyal Image and Dinsmore Mayroyal Della, that we think are most promising.

FEDERAL ACCREDITED 57790 — J. B. LANOUX, Herdsman — FLA. BANG'S ACCREDITED 403

Dinsmore Farms

10 miles north of Jacksonville Near U.S. 1

Dinsmore, Florida

V. C. JOHNSON — EARL A. JOHNSON — CHARLES F. JOHNSON — BRADY S. JOHNSTON

LAZY RIVER GUERNSEYS

O. P. ALFORD, III

Queenstown ★ ★ ★ ★ ★ Maryland

Follow The Franchester Road To West Salem, Ohio - Saturday, October 17, 1953

For This Top "Levity Ace" Daughter Out of The Rose Family

Lazy River Rosa (Vacc.)

Born March 6, 1948. 10077—476—Sr2—365C—2x

Sire: **FRANCHESTER LEVITY ACE**
13 A. R. daughters, 11 others on test.

Dam: **GREEN ACRES YARIC'S ROSE**
8470—436—Jr2—305C—2x. 15798—745—6yrs—365—2x

Her Sire's Dam

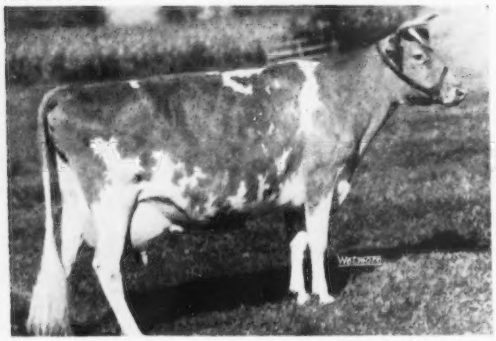

FRANCHESTER FREE LAUGHTER
14046—611—Jr2—365C, 18271—803—Sr3—365C
Excellent 5 times
First cow in America to be classified.

Her Service Sire's Dam

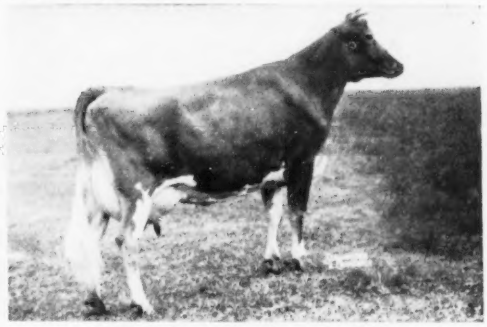

MEADOW-GOLD PRINCESS ROSE
19393—884—5yrsC, 17897—821—10yrs
4 A. R. daughters, 4 breeding sons. Dam of **Hominy Hill King's Paragon**, he service sire of "Rosa"—due November 30.

Don't Overlook "Rosa" - - - She's Right

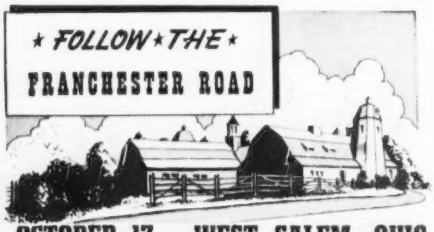

OCTOBER 17 - WEST SALEM, OHIO

A TOP Four-Year-Old "Baron" Daughter

Osborne Hill Baron's Amelia (Vacc.)

Born March 3, 1949

9940—523—Jr2—365

Sire: **Hominy Hill Baron**
Herd sire at Osborne Hill Farm with 33 daughters in the herd.

Dam: **Ratcliffe Manor Annabel**
10390—526—Jr3—305C—3x
A daughter of Jewell's Cathedral King, A. R.

Her Paternal Granddam

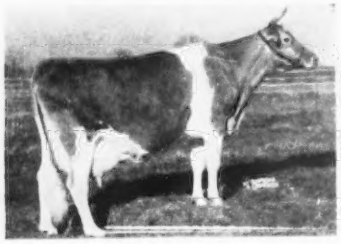

RIEGELDALE McK BLANCHE
11647—641—EE
15164—794—8yrsC

Her Paternal Sister

OSBORNE HILL BARON'S SALLY
10686—530—Jr2—365C
9543—488—Sr4—305C—3x (pending)

"AMELIA" is due sale day to the service of Osborne Hill Frostfinder, he by Hominy Hill Pathfinder, out of Pharos Border King's Frosty, 16161—807—DD.

LOUD FARM

J. B. & ELVA L. MULDER, Owners

EASTON, MARYLAND

OCTOBER 17 - WEST SALEM, OHIO

Follow The Franchester Road to

West Salem and You'll Find - - -

A Fresh 4-year-old daughter of "JUPITER."

Hanover Hill Jupiter's Proson (Vacc.)

Born August 7, 1949

6349—313—Jr3—305—509 (pending)
Classified Very Good '52

EXCELLENT { Dairy Character / Rear Udder

Her Sire

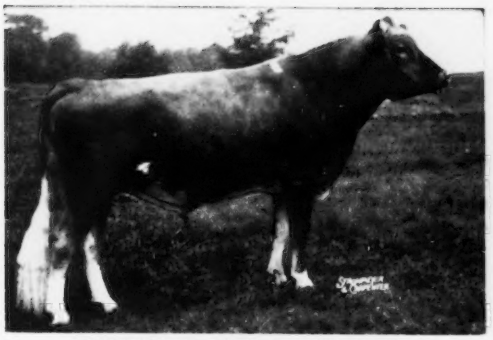

HANOVER HILL C. JUPITER
8 A. R. daughters, 9 others on test.
Many more coming along.

Her Dam

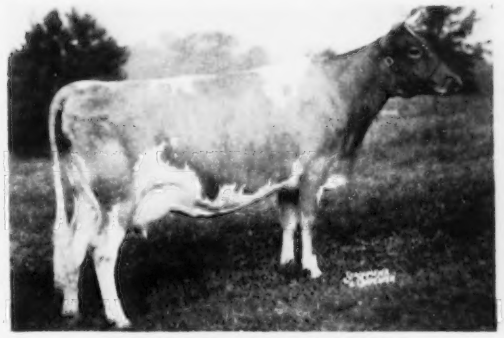

HANOVER HILL PROSON
9247—516—Jr3—305C—2x
9778—520—Jr4—305C—2x
Classified Very Good '52

Her Sire's Dam

ARGILLA CERES
4 A. R. records average 840 lbs. fat. She is dam of 6 A. R. daughters—truly a great cow.

Her Dam's Dam

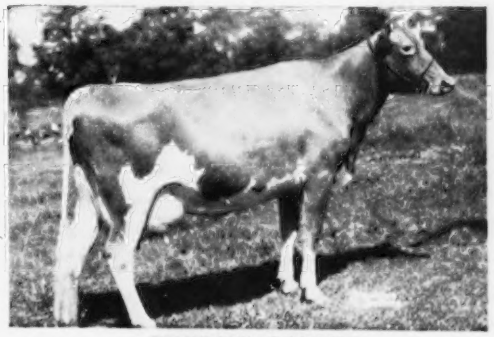

BETHANY SONSIE
11589—679—Sr3—365C
Classified Very Good '49
2 A. R. daughters

"Proson" will be an asset in any good Guernsey herd

HENRY I. CHRISTAL
Owner

Hanover Hill Farms

Yorktown Heights, N. Y.

DAVE YOUNGER
Manager

ADOHR FARMS

CAMARILLO · VENTURA COUNTY · CALIFORNIA

Follow The
Franchester Road
To West Salem, Ohio

Consigned — FRANCHESTER SALE — Saturday, October 17

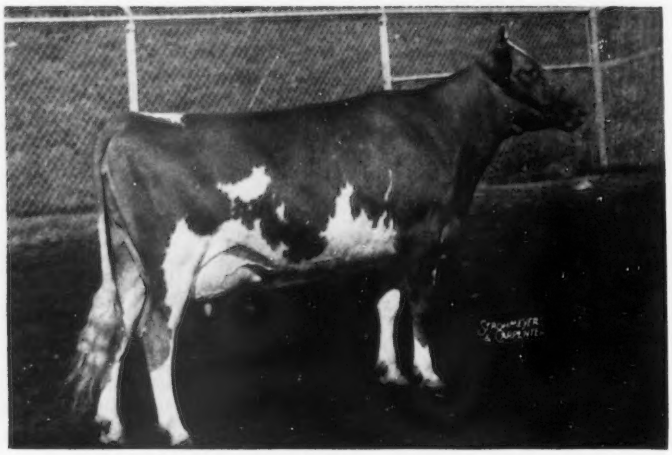

ADOHR KING'S INGRIA — Born April 25, 1947
14936—718—Sr2—365C
1st prize 3-year-old, California, 1950
2nd prize 3-year-old, Grand National, 1950
"INGRIA" is by **McDonald Farms Elite King,** out of the proved INGRIA family,
McDonald Farms Ingria, 14078—763—6yrs—365C, Very Good '48, Excellent '50.

(Photo taken the day she freshed)

ADOHR LEADER'S LOVELY — Born December 1, 1948
9451—614—Sr2—305—3x. On retest as a Sr4-year-old.

"LOVELY" is by the proved sire, **Adohr Fantine Leader,** out of **Adohr Eldor Louise,**
13600—863—Sr3—365, she by Adohr Gay Lassie, 13290—625—E.

These two are from the heart of our breeding program.

T. A. KNIGHT, *Manager* • **J. L. ELLIOTT,** *Superintendent* • **R. A. McGURER,** *Herdsman*

OCTOBER 17 - WEST SALEM, OHIO

Follow The Franchester Road To West Salem, October 17 and You'll Find A Granddaughter of "LADY AUGUSTA."

OBERLAND LADY GEM

Born May 5, 1948

Her Granddam

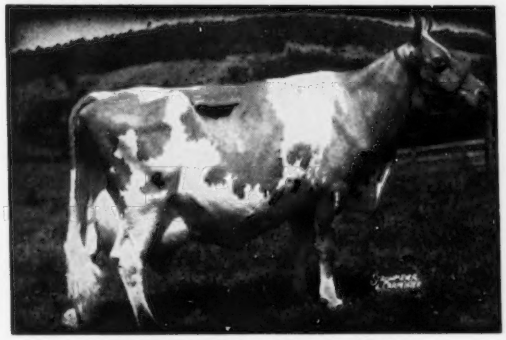

DOUGLASTON LADY AUGUSTA
12106—607—Jr3—365. Excellent '47 '48.
5 A. R. daughters, 4 Excellent—1 VG.

Classified Very Good '51
EXCELLENT in Dairy Character
EXCELLENT in Teat Placement

"LADY GEM" is by McDonald Farms Oberland, 20 A. R. daughters, over 25 daughters in our herd. A full brother to McDonald Farms Tarbell—herd sire at Tarbell Guernsey Farm. "Oberland" is by McDonald Farms Distinction, A. R., out of "Lady Augusta."

"LADY GEM" will be fresh, ready to take home and breed to your own herd sire.

LLOYD E. OBER **OBERLAND FARM** NEWBURY, OHIO
On Route 87

OCTOBER 17 - WEST SALEM, OHIO

A Top Two-Year-Old "Marvel" Daughter
That Inherits - - -
POWER
TYPE
PRODUCTION

Collinwood Squaw's Gentle

Born January 3, 1951 — Fresh and selling open.

Her Sire's Dam

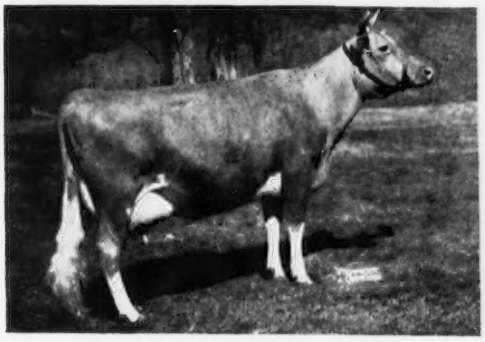

McDONALD FARMS KING'S HOLLY
10920—511—Sr4—365, 13163—629—6yrs—365C
Classified Very Good '47 '48 '52

"GENTLE" is by our proved sire, **McDONALD FARMS FORE MARVEL,** he by McDonald's Foremost Prediction, out of "King's Holly"—see opposite.

"GENTLE" is out of **COLLINWOOD GABRIEL'S SQUAW,** 10971—518—Jr2C—844 T. M., 10548—502—5yrs—305C—610 T. M. She by Brooklandwood Dube, out of Warel Naomi, 4 A. R. records, dam of 4 A. R. daughters.

COLLINWOOD FARM R. 4, Columbia City, Indiana — Phone 300

Breeders Choose WALKER FARM-Bred Bulls

Join the ever increasing list of breeders who have selected Walker-bred bulls for their herd.

"PIPER" sons are in demand . . .

Listed below are all "Piper" sons sold since January, 1952 to the present date.

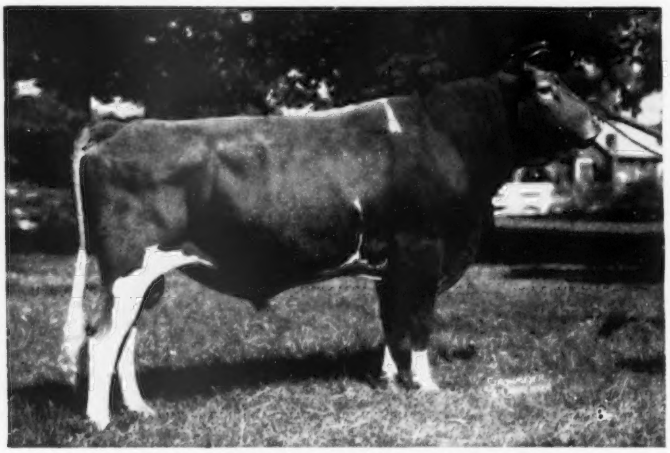

Flying Horse Royal Piper

"Piper" is dead, but he left six sons in our herd to carry on in his footsteps.

Walker Farms Piper Beau
Owner: John W. McDaniel, Osyka, Miss.

Walker Farms Piper Colleglan
Owner: L.S.U. Art. Breeding Center, Baton Rouge, La.

Walker Farms Piper Glamour
Owner: Est. O. Lowery, Lyman, Miss.

Walker Farms Piper Jerry
Owner: O. A. Christopher, Cleveland, Miss.

Walker Farms Piper Narrator
Owner: G. B. Walker & Sons and Billie B. Dodd, Sunflower, Miss.

Walker Farms Piper Pander
Owner: Sid M. Jordon, Jr., Louisville, Miss.

Walker Farms Piper Senator
Owner: N. L. Hagan, Pine Bluff, Ark.

Walker Farms Piper Watchful
Owner: Barnnie B. Wheat, Lumberton, Miss.

Walker Farms Piper Ben
Owner: John Gartrell, Lake Comorant, Miss.

Walker Farms Piper Emperor
Owner: Aquilla McCordle, Lumberton, Miss.

Walker Farms Piper Heir
Owner: Jack R. Stubbs, Sterling, Kansas.

Walker Farms Piper Juror
Owner: Charles A. Walker, Lumberton, Miss.

Walker Farms Piper Pacifier
Owner: Charles M. & Clarence A. Smith, Cleveland, Miss.

Walker Farms Piper's Satellite
Owner: A. A. Van Dyke, Saint Paul, Minn.

Walker Farms Piper Theo
Owner: H. D. Singley, Little Rock, Ark.

Walker Farms Royal Steadfast
Owner: C. W. Brandes, Sealy, Texas.

Why Not Make Your Next Bull

A "Piper" Grandson—A sire backed by proved popular breeding and out of a top cow of your choice from our herd.

WALKER FARMS

In the Heart of the Mississippi Delta two miles
STONEVILLE

BREEDERS' REGISTERED GUERNSEYS

Northwest Junction U.S. Highways 61 and 82
MISSISSIPPI

WHAT THE COWS ARE DOING

ON ADVANCED REGISTER TEST

SPECIAL NOTE: Production credits are published on a bi-monthly basis. The Sires and Dams are shown for each cow with the first published credit for each record. Decimals and the months' per cent of butterfat are omitted. When more than one month's credit is computed at the same time, only the last month's credit will appear with cumulative totals. These credits are subject to verification and correction.

EXPLANATION OF SYMBOLS

* indicates reentry.
§ before a breeder's name indicates all cows are milked twice daily.
¶ before a cow's name indicates three-times-a-day milking.
# before a cow's age indicates completed record when less than 305 or 365 days.
No symbol appears before the cow's name if milked twice daily.

OWNER AND RECORD	Age	Days	Mo.	Credit For Month Milk	Credit For Month Fat	Total Credit Milk	Total Credit Fat
§ANDERSON, SHIRLEY, FORT COLLINS, COLO. ARHT							
Guernsey Grove Lady Eve	Sr3	305	Feb	94	6	9009	481
§ANDRICK, JULIA RHODES & WHISSEN, CLARENCE, MR. & MRS., BROADVIEW FARMS, BROADWAY, VA. ARHT							
*Broadview's Elect	Jr3	78	Jun	1172	54	3461	159
Broadview's Ella Sue	Jr2	265	Jun	657	33	7132	349
Broadview's Fanciest	Jr2	162	Jun	702	37	4479	225
Broadview's Florene	Jr2	212	Jun	629	24	5581	238
Broadview's Helena	Jr2	199	Jun	591	30	4514	233
Broadview's Loretta	Jr2	76	Jun	896	44	2294	118
Broadview's Mara	Jr2	134	Jun	764	38	3863	199
Broadview's Rose Mary 4th	Jr2	283	Jun	642	33	7414	388
Broadview's Superb Rose	#Jr2	304	Mar	143	8	7842	388
*Broadview's Superb Rose	Jr3	40	Jun	1476	59	1955	79
s. McDonald Farms Pre Kelvin		d. Broadview's Rose Mary 3rd					
§APPLE, CAROL LOUISE, APPLE-COAR FARMS, BOURBON, IND. ARHT							
Apple-Coar Farms Snowdrop	Sr2	295	May	690	38	6475	342
§APPLE, HERSCHELL O. & COAR, ARTIE B., APPLE-COAR FARMS, BOURBON, IND. ARHT							
*Ada J. of Lone Beech Farm	Sr2	252	Jun	510	31	6549	340
*Herod's Lottie of Lone Beech	Jr3	236	Jun	684	41	6085	337
*Stuartdale Cupid's Darling	Sr3	299	Jun	371	23	5960	335
Stuartdale Cupid's Lady	Jr2	216	May	616	31	4443	243
Stuartdale Sonny's Nan	Jr2	228	Jun	511	25	4037	214
*Valley Set T. Sunbeam	7	305	Apr	115	4	6391	245
§ARNOLD, STANLEY, MR. & MRS. & SHEFFER, WILBUR, MR. & MRS., PENNVILLE, IND. ARHT							
*Colonel's Hattie of Homestead	Jr3	211	Jun	579	22	5210	222
*Colonel's Helen of Homestead	Jr3	200	Jun	438	18	5966	264
*Eagle Crest Promice	Sr4	238	Jun	642	28	7812	378
*Eagle Valley J. Dora	Sr4	127	Jun	1138	52	5319	262
Grand View Chum's Ilene	Jr2	105	Jun	1094	42	3783	163
Grand View Chum's Iona	Jr2	199	Jun	821	39	5740	279
Grand View Chum's Irene	Jr2	181	Jun	956	42	6203	289
Grand View Colonel's Ina	Jr2	207	Jun	707	30	5510	233
Grand View Signet's Ida	Jr2	88	Jun	940	44	2862	135
s. Pine Manor King's Signet		d. Valor's G. Kathleen					
*Homestead's V. E. Gelaine	Sr3	305	Apr	93	5	7081	344
*Kramer Farms Ida	Jr3	224	Jun	691	33	7482	333
*Signet's A. Hilda of Homestead	Jr4	61	Jun	1109	53	2277	115
s. Pine Manor King's Signet		d. Valor's F. Ann of Homestead					
*Signet's C. Edna of Homestead	5	305	Apr	202	9	8430	352
*Signet's D. Gem of Homestead	Sr4	122	Jun	951	47	4430	223
*Signet's K. Eliza of Homestead	6	98	Jun	1277	53	4243	200
*Sunnydale Don's Carol Dream	5	200	Jun	887	46	7243	380
*Valor's D. Betsy of Homestead	10	43	Jun	1349	53	1789	72
s. Lincoln Ridge Valor		d. Supreme's Darden					
*Valor's P. Patience	6	193	Jun	1288	57	8749	413
AUSTIN, DOROTHY R., TAMWORTH FARM, NORTH BLUE HILL, MAINE.							
¶Tamworth President's Sylvia	Sr3	294	Jun	939	46	10480	490
¶Tamworth Violet	Jr4	243	May	949	48	9585	461
¶Tamworth Wanda	Sr3	19	Apr	673	30		
s. Tamworth Isabel's Philosopher		d. Savery's Roselle					
¶Tamworth Wisteria	Sr3	176	Jun	1329	72	8908	434
¶Tamworth Wonder	Jr3	211	Jun	1184	63	9329	438
BACHE, CARTER, MAYWOOD FARMS, STILLWATER, PA.							
¶Maywood Bella	Jr4	351	Jun	1032	54	14089	660
¶Maywood C. Girtey	Jr4	38	Jun	1678	68	2062	84
s. Langwater Cambra		d. Maywood Noel					
¶Maywood C. Hyacinth	Jr2	218	Jun	1114	44	8692	337
¶Maywood C. Margery	Jr4	70	Jun	1722	67	4063	162
s. Langwater Cambra		d. Maywood B. Margery					
¶Maywood C. Marietta	Sr3	102	Jun	1157	42	4523	172
¶Maywood Conqueror's Bellona	Sr2	350	Jun	777	44	11589	576
¶Maywood Conqueror's Blossom	Jr2	246	Jun	1149	58	10204	495
¶Maywood Conqueror's Monsoon	Jr2	179	May	1186	50	7255	296
¶Maywood Conqueror's Nutmeg	Sr2	305	May	562	31	10019	477
¶Maywood Conqueror's Reba	Sr2	365	Jun	342	19	12764	667
¶Maywood Conqueror's Rosamond	Sr2	297	Jun	883	46	10699	548
¶Maywood Conqueror's Toddy	Jr3	168	Jun	1055	48	6458	305
¶Maywood Lucky Seven	Jr2	119	Jun	979	46	4276	186
¶Maywood R. Firefly	Sr2	311	Jun	731	38	9283	459
¶Maywood R. Marie	Jr3	304	May	902	52	11386	546
¶Wyno Cyd's Charmel	Sr3	145	Jun	1138	50	6023	279
§BASSE, WILLIAM H., "GUERNSEY GROVE GUERNSEYS," WAUKESHA, WIS. ARHT							
Guernsey Grove P. Corrinne	Jr2	126	Jun	903	43	3674	171
*Guernsey Grove Piper's Greta	Sr3	305	May	113	5	8323	397
*Guernsey Grove Piper's Sunbeam	Sr4	165	Jun	1100	56	6845	338
Guernsey Grove P. Maybe	Jr2	129	Jun	824	42	3702	177
Guernsey Grove P. Mildred	Sr2	198	Jun	759	41	4886	246
§BASSE, WILLIAM H. & ALVIN C., "GUERNSEY GROVE GUERNSEYS," WAUKESHA, WIS. ARHT							
Fulton Farm's Carleen's Fern	7	130	Jun	1071	55	5161	243
Fulton Farm's Violet	Sr4	108	Jun	1275	53	4933	206
§BASSE, WILLIAM H. & SON, "GUERNSEY GROVE GUERNSEYS," WAUKESHA, WIS. ARHT							
Fulton Farms' Beauty	5	264	Jun	789	39	9113	419
Fulton Farm's May	5	261	Jun	818	45	8679	423
§BAUMGARTENER BROTHERS, GRANDVU FARM, WRIGHTSTOWN, WIS.							
Grandvu Dewing	Jr4	274	Jun	641	34	7455	395
Grandvu Philabelle	Sr2	229	May	706	32	6201	244
Grandvu Philetta	Jr3	149	Jun	730	29	4089	156
Grandvu Royal Brunetta	Sr2	258	Jun	665	32	6667	293
Grandvu Royal Charm	Jr2	92	Jun	859	37	2833	127
s. Flying Horse Master's Royal		d. Grandvu Cherry					
Grandvu Royal Choice	Jr3	273	Jun	829	40	9534	415
Grandvu Royal Corine	Sr2	243	Jun	577	28	5933	265
Grandvu Royal Decca	Sr3	212	May	904	47	7378	342
Grandvu Royal Folly	Sr2	245	Jun	886	40	7721	372
Grandvu Royal Gloria	Sr2	146	Jun	1030	44	5330	227
Grandvu Royal Gwen	Sr3	259	Jun	581	27	6759	303
Grandvu Royal Harriet	Sr2	245	Jun	726	38	7193	353
Grandvu Royal Jolly	Sr3	139	Jun	852	43	4565	211
Grandvu Royal Melba	Jr2	104	Jun	968	45	3493	147
s. Flying Horse Master's Royal		d. Grandvu Cavalier's Model					
Grandvu Royal Molinda	Jr2	104	Jun	837	40	3068	140
s. Flying Horse Master's Royal		d. Grandvu Cavalier's Molly					
Grandvu Royal Sunrise	Jr2	216	Jun	847	42	7352	317
§BECKNELL, W. E., MANCHESTER, KY. ARHT							
*Hoosiermead Bonnie Snowflake	Jr4	176	Jun	862	46	5391	277
*Lansdowne Hostess	Sr4	85	Jun	1569	88	4284	242
s. Flying Horse Footprint		d. Hostess of Geloster Farm					
§BELDON, PAUL, HILDIEMAID FARM, VAN WERT, OHIO. ARHT							
*Clareine's Golden Girl B.	Sr4	281	May	840	39	9153	417
*Hildiemaid Bloom B.	5	225	Jun	1021	55	9010	511
*Hildiemaid C. Levity B.	5	122	Jun	1506	63	6489	279
*Hildiemaid Hazel B.	5	107	Jun	1250	50	5001	200
Hildiemaid Hester B.	Jr2	94	Jun	1071	47	3510	154
s. Curtiss Candy Hester Colonel		d. Hildiemaid C. Levity B.					
Hildiemaid Lad's Luna B.	Jr2	197	Jun	862	35	6054	261
*Hildiemaid Lotus B.	Jr3	126	Jun	1315	52	5789	239
*Hildiemaid Minuet B.	5	225	Jun	1009	60	8774	433
*Hildiemaid Norma B.	6	61	Jun	1332	62	2816	132
s. Sun-Blest Farms Parson		d. Natural Grove's Norma					
*Hildiemaid Pre Faithful B.	Jr3	120	Jun	1152	54	4821	220
Hildiemaid Pre Fawn B.	Sr2	289	Jun	1072	49	11162	517
Hildiemaid Pre Star B.	Sr2	185	Jun	1316	46	7806	287
Hildiemaid Trojan Pansy B.	Sr2	187	Jun	878	43	5914	306
§BOND, G. W. & SON, PRAIRIE BLOOM GUERNSEY FARM, JUNCTION CITY, OREGON. ARHT							
Ambassador's Betty May	Jr2	197	Jun	666	39	4788	253

*Maxim's Lady Blossom	9	273	Jun	508	30	7121	402
*Napoleon's Charity	Sr4	154	Jun	1007	54	5543	283
*Prairie Bloom Carmel	Jr4	249	Jun	659	35	7269	377
Prairie Bloom Elsa	Sr2	305	Apr	370	20	7371	417
Prairie Bloom Flutilla	Sr2	305	Jun	348	18	9014	464
*Prairie Bloom Frosty	9	365	Jun	23	1	11370	590
*Prairie Bloom Gale	Jr4	162	Jun	884	37	5774	273
Prairie Bloom Giralda	Jr2	291	Jun	542	27	6178	348
Prairie Bloom Lacona	Jr2	290	Jun	503	28	5921	321
*Prairie Bloom Nettie Sue	Sr4	75	Apr	1443	85	3785	211
s. Valley Gem Napoleon		d. Prairie Bloom Romona					
Prairie Bloom Phylba	Sr2	305	Apr	497	27	8906	469
Prairie Bloom Rilma	Jr2	305	Jun	159	10	6293	345
Prairie Bloom Secret	Sr2	305	May	314	18	8767	459
Prairie Bloom Select	Jr2	305	May	349	21	7002	387
*Prairie Bloom Surprise	Sr4	215	Jun	697	35	7015	346
Prairie Bloom Vera-A	Jr2	241	Jun	653	34	5245	278
Prairie Bloom Vira	Jr2	360	Jun	439	30	6649	390

§BOWEN, GAYLE & SONS, OHIO CITY, OHIO. ARHT

Reliance Bell Beauty	7	218	Jun	855	43	6793	350
Way-Ellen Farms Jo Ellen	Jr2	212	Jun	752	33	5824	261

§BRINSER, AYERS, LINWALD FARM, PETERSHAM, MASS. ARHT

*Linwald Butterfat Hirose	Jr4	150	Jun	1005	43	5598	250
*Linwald Butterfat Holiday	Sr3	200	Jun	979	45	7337	331
*Linwald Butterfat Housatonic	Jr4	197	Jun	742	36	6103	281
*Linwald Butterfat Nile	9	53	Jun	1169	59	1981	93
s. Mulhocaway Butterfat Viking		d. Linwald Niagra					
*Linwald Butterfat Sacremento	Sr3	305	May	76	4	5733	302
*Linwald Noble Nashua	8	77	Jun	1191	47	3007	129

§BRINSER, AYERS & JOAN WALDO, LINWALD FARM, PETERSHAM, MASS. ARHT

*Linwald Butterfat Dniester	9	84	Jun	1316	56	3789	177
Linwald Butterfat Harkem	Jr2	200	Jun	654	32	4512	224
*Linwald Butterfat Harlem	Sr3	103	Jun	1019	55	3835	206
*Linwald Butterfat Holston	Jr3	113	Jun	840	35	3455	142
*Linwald Butterfat Hudson	6	73	Jun	1532	70	3733	168
*Linwald Butterfat Monogahela	6	218	Jun	1124	65	9390	540
Linwald Butterfat Ovachita	Jr2	305	May	44	2	4752	223

§BROWN, S. E., BROWN FARM, WEST SWANZEY, N. H.

Cybatina Babs	Jr2	280	Jun	756	43	8666	453
Cybatina Etta	7	181	Jun	1067	53	8685	429
Cybatina Fay	Jr2	236	Jun	786	41	7313	317
Cybatina Julia	Jr2	162	Jun	763	35	5399	229
Cybatina Ninny	Sr2	195	Jun	944	47	7412	343
Cybatina Patsy	Jr2	137	Jun	1269	69	6222	289
Cybatina Paula	Jr2	285	Jun	783	38	9578	409
Cybatina Velma	Jr2	283	Jun	862	42	8692	386
*Holly Farm Prissie	9	165	Jun	1244	53	7997	338

BRUTUS, ARBA & SONS, BRUTUSDALE FARM, PINE VILLAGE, IND. ARHT

¶Brutusdale Millman's Bluebell	Jr2	242	Jun	865	40	7900	358
*¶Great Oak's Searchlight Opal	5	365	May	68	4	14664	778
¶Great Oak's S. Janet	Jr2	167	Apr	857	46	5491	253
¶Great Oak's S. Mona	Jr2	273	Jun	301	15	4944	262
¶Great Oak's S. Serenade	Jr2	228	Jun	769	38	7905	343

BUSH, ALVIN R., WYNO FARMS, MUNCY, PA. ARHT

¶Spring Knoll Baron's Jess	Jr4	186	Jun	1020	51	7504	346
¶Spring Knoll Baron's Jessica	5	106	Jun	1269	60	5147	227
¶Spring Knoll Baron's Margaret	5	127	Jun	1312	68	6677	329
¶Spring Knoll Baron's Mary	6	154	Jun	744	38	4538	229
¶Spring Knoll Baron's Miss	5	302	Jun	1035	53	12112	537
*¶Spring Knoll Ideal's Thelma	6	161	Jun	1295	65	8348	401
¶Wyno Beau's Celeste	Jr2	211	Jun	1268	60	9178	410
*¶Wyno Beau's Clymax	Sr4	270	Jun	1023	55	11927	616
*¶Wyno Beau's Dora	Sr3	234	Jun	770	41	8351	444
¶Wyno Beau's Rosemary	Jr2	365	Jun	198	9	12286	557
¶Wyno Legend's Lady	Jr2	78	Jun	1021	45	2807	115
s. Wyno Beau's Legend		d. Wyno Beau's Glory					
¶Wyno Saint's Bania	Jr2	265	Jun	929	53	9763	509
¶Wyno Saint's Bonita	Jr2	130	Jun	1074	61	5241	252
¶Wyno Saint's Crystal	Jr2	365	May	434	27	12678	695
¶Wyno Saint's Cynthia	Jr2	291	Jun	1051	56	10647	522
¶Wyno Saint's Elsa	Jr2	161	Jun	1060	52	5969	269
¶Wyno Saint's Etta	Jr2	102	Jun	859	42	3352	155
¶Wyno Saint's Taffy	Jr2	102	Jun	1096	54	3981	175
¶Wyno's Merry Maid	Sr2	365	May	703	35	12186	578
*¶Wyno's Myth	Jr4	263	May	1097	55	10474	481

§CAMPBELL, J. A., OAK PARK GUERNSEY FARM, AMITY, OREGON. ARHT

Oak Park's Actor's Bunny	Sr2	223	Jun	554	24	5020	241
Oak Park's Actor's Charity	Jr3	124	Jun	992	36	4419	174
Oak Park's Actor's Daisy	Sr2	111	Jun	892	38	3458	144
Oak Park's Actor's Delphi	Sr2	110	Jun	1016	46	3698	161
Oak Park's Actor's Joyce	Sr2	216	Jun	793	30	6374	283
Oak Park's Actor's Lorraine	Jr3	50	Jun	572	23	1156	48
s. Caumsett Actor		d. Oak Park's Masie					
Oak Park's Actor's Ona	Jr2	107	Jun	848	34	3095	133
Oak Park's Actor's Promise	Jr2	260	Jun	483	22	4760	225
*Oak Park's Forabelle	Jr4	94	Jun	1513	59	4791	205
*Oak Park's Martha	6	109	Jun	1474	71	5458	271
Oak Park's Premier Diana	Sr2	234	Jun	764	33	6602	309
Oak Park's Victory Leonra	Jr3	104	Jun	1057	47	3692	165

§CAUGHMAN BROTHERS, GOLDEN GLOW FARM, LEXINGTON, S. C. ARHT

Golden Glow Faithful Caroline	Jr2	305	Jun	82	4	8711	448
Golden Glow Faithful Margeni	Jr2	108	Jun	918	40	3307	140
Golden Glow Faithful Maxine	Sr2	271	Jun	667	40	7055	361
Golden Glow Faithful Mirth	Jr2	133	Jun	873	47	4224	212
Golden Glow Noble Cora	Jr2	278	Jun	746	43	7384	408
Golden Glow Noble Duchess	Jr2	146	Jun	718	42	3868	212
Golden Glow Noble Flash	Jr2	288	Jun	457	28	5939	330
Golden Glow Noble Lucy	Sr2	47	Jun	894	43	1360	66
s. Quail Roost Noble Choice		d. Golden Glow Faithful Lily					
Golden Glow Noble Norma	Sr2	99	Jun	856	46	3013	140
Golden Glow Noble Prudence	Jr3	118	Jun	987	48	4970	210
s. Quail Roost Noble Choice		d. Watershed's Majesty Patricia					
Golden Glow Noble Scarlett	Jr3	305	Jun	299	18	8466	434
Golden Glow Prince's Beckie	Jr2	233	Jun	363	15	6811	342
Golden Glow Prince's Hilda	Jr4	280	Jun	369	19	6185	296
Golden Glow Prince's Joy	Sr4	145	Jun	1003	43	5565	241

CHAMBERS, A. H., MAPLE LANE FARMS, KINGSTON, N. Y.

¶Maple Lane Frolic's Graceful	Sr3	181	Jun	1018	57	7051	352
¶Maple Lane Newsboy's Emilee	Jr2	245	Jun	882	47	8168	370
¶Maple Lane Newsboy's Eva	Jr2	231	Jun	817	48	7528	424
¶Maple Lane Newsboy's Louise	Jr2	303	Jun	849	52	9178	516
¶Maple Lane Newsboy's Theresa	Jr2	43	Jun	1255	63	1777	89
s. Langwater Newsboy		d. Maple Lane Princess Theresa					
¶Maple Lane Newsboy's Vicki	Jr2	108	Jun	1159	59	4407	200
s. Langwater Newsboy		d. Maple Lane Frolic's Vicki					
¶Maple Lane Princess Emila	5	242	Jun	909	47	8630	459
¶Maple Lane Sheik's Bertha	Sr3	103	Jun	1461	73	5516	252
s. Maple Lane Lucille's Sheik		d. Maple Lane Frolic's Dorothy					
¶Maple Lane Sheik's Queen Ann	Jr3	56	Jun	1264	73	2415	140
s. Maple Lane Lucille's Sheik		d. Maple Lane Africander's Queen					

§COCHARD, C. C., HOOSIER HEART FARM, GREENFIELD, IND. ARHT

*Hoosier Heart B Becky	Sr3	271	Jun	700	36	7564	378
Hoosier Heart Bess	Jr2	91	Jun	948	44	2953	147
*Hoosier Heart B Faith	Sr3	305	May	359	22	7609	416
Hoosier Heart B Hera	Sr2	305	May	222	11	6496	315
Hoosier Heart B Lady Marie	Sr2	270	Jun	704	38	6542	385
Hoosier Heart B Pat	Sr2	198	Jun	855	39	6313	327
Hoosier Heart B. Quantity	Sr2	305	May	288	14	7750	351
*Hoosier Heart Quench	#5	304	Jun	47	2	7539	359
Levity Ace's Dora	Jr2	305	May	244	14	6759	333
*McDonald Farms S. Jula	7	305	May	344	22	8576	447
*Victory Bond's Bertha	5	305	May	533	29	7488	350

§COCHARD, CHARLES D., HOOSIER HEART FARM, GREENFIELD, IND. ARHT

Hoosier Heart Ronda	Jr2	152	Jun	663	37	3718	203
s. McDonald Farms Royal Supreme		d. Sierra Manor Majesty's Ronda					
Hoosier Heart W Alice	#Jr3	295	Jun	360	23	7337	395

§DENACI, EDWARD, FEATHERBED FARM, HOPEWELL, N. J. ARHT

*Coldspring's Romulus' Lady	9	117	May	1486	70	5960	286
*Featherbed Pepper Lassie	Sr4	114	May	1361	66	5097	223
Featherbed Performer Adele	Jr2	155	May	938	45	4917	217
Featherbed Performer Bettie	Jr2	305	Jun	122	6	6810	332
Featherbed Performer Cheerful	Sr2	305	May	535	27	6590	342
Featherbed Performer Dora	Jr2	304	Apr	646	29	7863	356
Featherbed Performer Duchess	Sr2	305	Apr	498	26	7565	362
Featherbed Performer Maid	Sr2	56	May	1255	58	2144	99
s. Brian Boru Performer		d. Basquaerie Maid Melba					
*Featherbed Performer Mitsie	Jr3	40	May	1458	58	1853	73
s. Brian Boru Performer		d. Cowanesque Maud					
*Featherbed Performer Radiance	Jr4	129	May	1153	46	5364	208
*Featherbed Performer Vickie	Jr2	47	May	1307	58	1899	85
s. Brian Boru Performer		d. Longlands Radiance					
Featherbed Randarose Melody	Sr2	259	May	670	38	5748	324
*Featherbed's Dorothy	Sr4	137	May	941	45	4614	228
*Featherbed's Madelaine	5	50	May	1652	86	2454	128
s. Glenburnie Cavalier		d. Featherbed's Teresa					
*Innisfree S. Betty	Sr3	94	May	1145	53	3899	181
s. Langwater Sagamore		d. Kitchener Royal Princess					
*Langwater Fontaine	Sr3	128	May	862	37	3907	175
*Meadowlane Diana May	Jr4	87	May	1278	56	3949	178
s. Glenburnie Haro		d. Meadowlane Dora					
Twin Oaks Farm Bluebell	Jr3	305	May	394	24	6952	370
*Winlochan Princess Glenda 2d	Sr3	27	Mar	1250	52		
s. Hill Girt Prince Cherub		d. Winlochan Princess Glenda					

DINSMORE DAIRY COMPANY, DINSMORE, FLA. ARHT

*¶Brays Island Majestic Gloria	Jr3	122	Jun	1025	42	4535	207
*¶Dinsmore Cassie	11	85	Jun	1073	38	3194	116
s. Butler Island Majesty Colonel		d. Lady Gipsey					
¶Dinsmore Conqueror Berline	Jr2	154	Jun	988	41	5458	211
¶Dinsmore Conqueror Butternut	Jr2	331	Jun	639	34	8470	387
¶Dinsmore Conqueror Floss	Jr2	173	Jun	899	38	5713	227
Dinsmore Conqueror Lillian	Sr2	204	Jun	514	27	3831	202
¶Dinsmore Conqueror Monell	Jr3	187	Jun	984	43	6536	301
Dinsmore Conqueror Rilma	Jr2	115	Jun	751	31	2955	119
*¶Dinsmore Empress Karen	5	161	Jun	1179	47	7244	312
*¶Dinsmore Faymax Aurelia	Sr3	305	May	380	21	8957	442
*¶Dinsmore Faymax Hester	5	163	Jun	1207	50	7163	298
*¶Dinsmore Faymax Jane	Sr3	282	Jun	679	30	7816	345
Dinsmore Faymax Laverne	Sr3	265	Jun	488	24	5275	254
*¶Dinsmore Faymax Tot	Jr4	138	Jun	1191	46	5769	212
Dinsmore Faymax Vickie	Sr2	286	Jun	670	32	6890	320
¶Dinsmore General Gladine	Sr2	305	May	607	32	7135	359
¶Dinsmore Jury Cassandra	Sr2	77	Jun	1224	45	3126	120
s. Dinsmore Juryman		d. Dinsmore Cassie					
¶Dinsmore Jury Cutie	Sr2	111	Jun	928	30	3709	138
Dinsmore Jury Edine	Sr2	305	Jun	212	9	5619	240
Dinsmore Jury Edith	Sr2	278	Jun	382	19	5517	268
Dinsmore Jury Emerola	Sr2	220	Jun	598	26	4584	167
¶Dinsmore Jury Fanchette	Sr2	64	Jun	1205	42	2516	93
s. Dinsmore Juryman		d. Dinsmore Royal Fanchette					
Dinsmore Jury Fantasy	Sr2	154	May	648	29	3551	165
Dinsmore Jury Fluff	Jr3	46	May	869	32	1278	47
s. Dinsmore Juryman		d. Dinsmore Princess Feather					
Dinsmore Jury Freya	Sr2	197	Jun	554	26	4082	178
Dinsmore Jury Gladys	Jr2	133	Jun	676	34	3138	150
s. Dinsmore Juryman		d. Bayville Maxprint Gladine					
¶Dinsmore Jury Glenda	Sr3	170	Jun	1297	41	7602	200
Dinsmore Jury Gloaming	Jr2	165	Jun	774	32	4408	179
¶Dinsmore Jury Irenetta	Sr2	235	Jun	877	39	7274	328
¶Dinsmore Jury Justina	Jr2	152	Jun	931	43	4997	215
Dinsmore Jury Kaloolah	Jr2	161	Jun	727	29	4259	185

Dinsmore Jury Leone	Sr2	142	Jun	642	24	3394	139
¶Dinsmore Jury Vienette	Jr2	260	Jun	896	41	7645	359
¶Dinsmore Lady Butterwitch	Jr2	141	Jun	719	28	3281	131
Dinsmore Levity Favorite	Jr3	277	Jun	663	29	7086	354
¶Dinsmore Levity Hazel	Jr3	173	Jun	1064	38	6646	244
*¶Dinsmore Levity Lindy	Sr2	120	Jun	1076	49	4895	215
*¶Dinsmore Majestic Danico	Sr3	247	Jun	861	35	9016	356
Dinsmore Majestic Deanna	Sr2	179	Jun	759	36	4676	203
Dinsmore Majestic Elise	Sr2	300	Jun	556	25	6662	301
¶Dinsmore Majestic Elvira	Sr2	171	May	665	26	3745	159
*¶Dinsmore Majestic Eulalie	6	222	Jun	941	42	8517	373
Dinsmore Majestic Fayma	Sr2	233	Jun	590	24	5276	218
¶Dinsmore Majestic Floretta	Sr3	62	Jun	1078	37	2210	74
s. Dinsmore Majestic Rose King		d. Dinsmore Queen Florette					
*¶Dinsmore Majestic Georgella	5	227	Jun	1397	57	11156	475
Dinsmore Majestic Ima	#Jr3	301	Jun	317	15	7149	316
¶Dinsmore Majestic Isabinda	Sr2	181	Jun	1036	41	6331	261
*¶Dinsmore Majestic Janice	Sr3	235	Jun	930	34	9015	334
*¶Dinsmore Majestic Kewpie	Sr4	256	Jun	1030	41	9992	420
*¶Dinsmore Majestic Melissa	Sr4	119	Jun	1453	62	5986	248
Dinsmore Majestic Myrt	Jr3	305	Jun	280	14	6563	324
Dinsmore Majestic Nona	Jr2	248	Jun	666	31	5329	260
¶Dinsmore Majestic Primula	Sr2	305	Jun	54	2	7333	339
Dinsmore Maxmost Butterfly	Jr2	190	Jun	631	30	4551	211
¶Dinsmore Maxmost Effie	Sr2	318	Jun	724	33	8802	375
*¶Dinsmore Maxmost Ellie	5	177	Jun	1006	44	6984	322
*¶Dinsmore Maxmost Evaline	Sr3	346	Jun	669	32	9815	430
*¶Dinsmore Maxmost Honoria	6	323	May	976	51	11564	610
*¶Dinsmore Maxmost Ilene	Sr3	204	Jun	850	41	6530	332
¶Dinsmore Maxmost Ishbel	Sr3	305	Jun	578	28	7863	340
Dinsmore Maxmost Jubilina	Sr2	245	Jun	531	25	4482	217
Dinsmore Maxmost Karenina	Sr2	191	Jun	664	29	4661	203
*¶Dinsmore Maxmost Magda	7	164	Jun	1097	48	6811	302
*¶Dinsmore Maxmost Raye	Sr4	121	Jun	933	43	3919	165
Dinsmore Maxmost Velvet	Jr3	284	Jun	535	24	5740	259
*¶Dinsmore Maxmost Zada	Jr4	261	Jun	849	39	8946	398
Dinsmore Mayroyal Abby	Sr2	135	Jun	715	30	3356	141
*¶Dinsmore Mayroyal Abigail	5	348	Jun	799	46	12063	587
Dinsmore Mayroyal Candy	Jr3	62	Jun	778	39	1779	77
s. Foremost May Royalty		d. Dinsmore Candace					
¶Dinsmore Mayroyal Denese	Sr2	194	Jun	815	36	5509	226
Dinsmore Mayroyal Dulcie	Sr2	305	May	240	13	7099	306
*¶Dinsmore Mayroyal Eden	Sr4	237	Jun	930	35	7736	300
¶Dinsmore Mayroyal Elnora	Sr2	332	Jun	792	33	9277	381
*¶Dinsmore Mayroyal Elva	Jr4	287	May	1074	44	11039	453
*¶Dinsmore Mayroyal Emily	Jr4	286	Jun	728	36	9275	415
Dinsmore Mayroyal Flora	Sr2	198	Jun	500	20	3594	143
*¶Dinsmore Mayroyal Floral	5	276	Jun	667	31	7946	362
*¶Dinsmore Mayroyal Florida	Sr3	280	Jun	818	38	9894	475
*¶Dinsmore Mayroyal Flossie	#5	354	Apr	593	29	11170	450
¶Dinsmore Mayroyal Foxy	Jr3	225	Jun	956	40	7146	336
Dinsmore Mayroyal Gaiety	Sr2	193	Jun	639	25	4187	174
*¶Dinsmore Mayroyal Gipsey	Sr3	273	Jun	953	43	10338	492
Dinsmore Mayroyal Honey	Sr2	305	Jun	40	2	6928	302
*¶Dinsmore Mayroyal Issie	6	59	Jun	1316	43	2387	94
s. Foremost May Royalty		d. Dinsmore Princess Issie					
Dinsmore Mayroyal Ivy	Sr2	287	Jun	400	21	5165	257
*¶Dinsmore Mayroyal Joy	Sr4	67	Jun	1344	44	3024	104
s. Foremost May Royalty		d. Dinsmore Princess Joyce					
¶Dinsmore Mayroyal Juliette	Sr2	188	Jun	827	31	5778	207
Dinsmore Mayroyal Kyrta	Sr2	295	Jun	481	22	4603	214
Dinsmore Mayroyal Melody	Sr2	125	Jun	841	33	3617	138
¶Dinsmore Mayroyal Rosalee	Jr3	67	Jun	1155	41	2511	89
s. Foremost May Royalty		d. Dinsmore Medico Rosabel					
*¶Dinsmore Mayroyal Ruby	Sr3	302	Jun	989	37	10487	410
*¶Dinsmore Mayroyal Willow	Jr4	222	Jun	1084	46	8549	386
*¶Dinsmore Mayroyal Winnie	5	254	Jun	1105	46	11712	520
Dinsmore Mistress Buttermaid	Jr3	305	May	448	18	8601	352
Dinsmore Mistress Elza	Jr2	130	Jun	745	38	3585	151
Dinsmore Mistress Ripple	Sr3	168	Jun	692	30	4380	205
Dinsmore Noble Blossom	Jr2	178	Jun	787	32	4719	181
Dinsmore Noble Claudine	Sr2	159	Jun	773	32	4510	176
Dinsmore Noble Cory	Jr2	115	Jun	627	25	2583	110
Dinsmore Noble Eula	Jr2	225	Jun	469	21	4193	184
*¶Dinsmore Noble Fawn	Jr3	285	Jun	903	45	9561	492
Dinsmore Noble Finnie	Sr2	227	Jun	471	19	4155	178
¶Dinsmore Noble Formosa	Sr3	222	Jun	979	41	7878	355
¶Dinsmore Noble Gipinda	Sr2	242	Jun	908	36	8198	340
*¶Dinsmore Noble Goldenrod	Jr4	134	Jun	1164	44	5530	234
¶Dinsmore Noble Gretchen	Jr3	113	Jun	1084	40	4087	165
Dinsmore Noble Hettie	Jr2	166	Jun	530	20	3328	124
¶Dinsmore Noble Hulda	Sr2	223	Jun	695	27	5795	241
Dinsmore Noble Ida	Jr3	264	Jun	697	27	6703	246
Dinsmore Noble Idalade	Sr2	305	Jun	508	21	6595	270
¶Dinsmore Noble Idealiza	Jr2	189	Jun	937	39	6010	251
*¶Dinsmore Noble Kathy	Jr4	230	Jun	1064	49	9547	431
¶Dinsmore Noble Kim	Jr2	322	Jun	795	40	9733	465
Dinsmore Noble Lucia	Jr2	305	Jun	458	21	6088	272
*¶Dinsmore Noble Mamie	Sr4	215	Jun	1108	48	7533	418
*¶Dinsmore Noble May	Sr3	235	May	694	29	6791	281
*¶Dinsmore Noble Mayflower	Sr4	241	Jun	969	39	9613	413
*¶Dinsmore Noble Rosalie	Jr3	279	Jun	823	38	8353	391
Dinsmore Noble Sheila	Sr2	183	Jun	662	26	4565	208
Dinsmore Noble Thedra	Sr2	163	Jun	673	31	3931	172
*¶Dinsmore Noble Topsy	Jr4	89	Jun	1130	47	3493	134
s. Quail Roost Noble Yeoman		d. Dinsmore Valmax Topsy					
Dinsmore Noble Twinkle	Jr3	178	Jun	777	35	4790	216
Dinsmore Noble Zenoria	Sr2	73	Jun	847	38	2188	96
s. Quail Roost Noble Yeoman		d. Dinsmore Valmax Zenoria					
Dinsmore No Max Becky	Sr2	100	Jun	832	32	2902	118
Dinsmore No Max Drusa	Sr2	265	Jun	691	32	6463	288
Dinsmore No Max Flavia	Sr2	171	Jun	731	32	4228	194
Dinsmore No Max Flo	Sr2	188	Jun	740	31	4836	214
Dinsmore No Max Hildesia	Sr2	159	Jun	692	29	3893	165
Dinsmore No Max Hopeful	Jr3	303	Jun	440	19	5767	270
¶Dinsmore No Max Irma Jean	Sr2	143	Jun	971	40	4556	192
Dinsmore No Max Julep	Sr2	299	Jun	577	31	5924	298
*¶Dinsmore Princess Beda	6	152	Jun	1134	49	6004	242
¶Dinsmore Rosemost Magola	Jr2	183	Jun	817	35	5428	227
¶Dinsmore Rosemost Wilda	Sr2	93	Jun	865	37	2667	113
¶Dinsmore Royal Debbie	Jr2	319	Jun	637	29	7795	356
Dinsmore Royal Fairy	Jr2	145	Jun	581	24	3049	135
Dinsmore Royal Hestia	Sr2	263	Jun	421	13	4456	193
Dinsmore Royal Hildred	Sr2	160	Jun	691	22	4115	157
Dinsmore Royal Lucretia	Sr2	292	Jun	545	22	6557	270
¶Dinsmore Royal Mabel	Sr2	199	Jun	923	32	6577	235
Dinsmore Royal Patsy	Sr2	158	Jun	836	35	4786	180
Dinsmore Royal Rhea	Jr2	295	Jun	469	26	6226	284
¶Dinsmore Royal Wilmett	Jr2	305	Jun	446	19	8177	311
*¶Dinsmore Super Susie	Jr4	103	Jun	937	37	3297	135
Dinsmore Toma	Sr2	163	Jun	737	31	4377	187
*¶Dinsmore Valmax Dainty	9	115	Jun	1070	38	4291	158
*¶Gayoso Victor's Dairymaid	5	205	Jun	1064	49	8878	423
Guernsdel Princess Hazel	Jr2	258	Jun	433	22	4102	209
¶Knightongale Rose Maria	Jr2	222	Jun	920	43	6975	316
*¶Mapleton's Maxim Connie	5	173	Jun	1114	51	8640	399
¶Quail Roost Lady Rachel	Jr2	220	Jun	708	36	5642	310

$DONOHOE, EDWARD F., ENDOVALE FARM, PLEASANT VALLEY, PA.
ARHT

Endovale Alexis	Jr2	248	Jun	633	32	5670	382
Endovale Christine	Jr2	122	Jun	913	41	3887	180
Endovale Doreen	Jr2	200	Jun	766	36	6023	250
Endovale Hera	Jr2	157	Jun	867	41	5088	234
Endovale Marcy	Jr2	269	Jun	604	31	6980	325
Endovale Phoebe	Jr2	51	Jun	747	39	1266	66
s. Glad Acres Royal's Jupiter		d. Endovale Betsy					
Endovale Venus	Jr2	213	Jun	773	42	5940	321

$DOTY, W. B., BUTTERTON GUERNSEY FARM, RIO LINDA, CALIF.
ARHT

Amazon of Aldarra	Jr2	291	May	818	40	8949	397
*Butterton Holliston Fanette	5	149	Jun	1099	45	6479	253
Butterton Holliston Hostess	Jr2	258	May	790	35	7613	352
Butterton Holliston Lenora	Sr2	291	Jun	734	34	7663	393
*Butterton Holliston Thetis	Sr4	195	Jun	823	43	6443	321
Butterton Marymost Fortune	Jr2	60	Jun	1107	51	2224	94
s. Golden Butte Marymost		d. Butterton Master's Fatima					
*Butterton Master's Fawn	Jr3	150	Jun	1006	44	6423	266
Butterton Master's Genice	Jr2	148	Jun	874	39	4930	241
*Butterton Master's Gladis	Jr3	181	Jun	886	53	6957	351
Butterton Master's Jenifer	Jr2	256	Jun	950	43	8798	376
*Butterton Master's Jill	6	237	Jun	1025	46	10091	456
*Butterton Master's Joan	5	223	Jun	1202	58	10520	474
*Butterton Master's Laura	Jr3	74	Jun	1304	59	3335	140
s. Western Glow Master		d. Butterton Kornegay Laverna					
*Butterton Master's Laurel	Sr3	272	Jun	863	46	9328	465
*Butterton Master's Lucille	Jr3	260	Jun	410	23	6571	313
Butterton Master's Rosebud	Jr2	279	May	581	31	6230	315
*Butterton Master's Rowena	Jr3	268	Jun	1054	53	10179	419
Butterton Master's Violet	Jr2	305	Apr	290	14	10202	452
*Butterton Master's Yakima	Sr3	211	Jun	944	47	10058	459
Butterton Master's Yula	Jr2	278	Jun	837	44	8619	401
Butterton Royalist Jineen	Sr2	36	Jun	812	35	983	42
s. Butterton Master's Royalist		d. Butterton Holliston Janet					
Butterton Royalist's Lucy	Sr2	201	May	1323	66	9852	466

$ELLIOTT, JAMES R., PERKIOMENVILLE, PA. ARHT

Coldspring's B. R. Twinkle	Sr4	99	Jun	1190	55	4372	201
s. Coldspring's Beauty's Romulus		d. Bethany Noble Blanche					
Fashion's Ellen May	Jr2	246	Jun	430	27	5408	280
*Fashion's Lillian	Jr4	209	Jun	1150	51	8299	384
Fashion's Natalie	Sr2	274	Jun	764	39	8086	409
*Lad's Pearline	Sr3	179	Jun	729	40	5521	304
*Natalie's Dawn	6	140	Jun	963	45	5263	224
Romulus' Crystal	Jr2	180	Jun	646	32	4282	204
*Romulus' Lively	Sr3	241	Jun	650	40	7531	411
*Sterlingold Christine	8	305	Jun	532	24	11616	440

$ELLIOTT, JAMES R. & DOROTHY F., PERKIOMENVILLE, PA. ARHT

*Fashion's Charmer	Sr3	244	Jun	1030	48	9431	504
Fashion's Rossani	Jr4	253	Jun	1089	57	10480	555
Gay Lad's Lilac	5	303	Apr	426	23	8365	434
Golden Florena P.	5	253	Jun	757	40	7978	408
Prince's Admirable Charmer	5	140	Jun	816	44	4537	260
Victory's Charm	Jr2	189	Jun	816	40	5495	251

$ERF, CORA, MARGUERITE C., ELZY W. & NORMA, CHESTNUT RIDGE FARM, BELLEVUE, OHIO. ARHT

*Chestnut Ridge Heather's Kathy	Sr4	159	Jun	982	44	5983	293
Chestnut Ridge Hortense Ollie	Jr2	107	Jun	882	40	3369	137
Chestnut Ridge Hostess Olga	Sr2	116	Jun	777	33	3232	144
*Chestnut Ridge Murna's Hattie	Jr4	282	Jun	463	26	7307	347
Chestnut Ridge Sincere Viola	Jr2	99	Jun	752	32	2811	111
Chestnut Ridge Solomon Tess	Sr2	77	Jun	881	40	2301	102
s. Kenmar Hills Prediction Solomon		d. Chestnut Ridge Snowhite Tess					
*Chestnut Ridge Treva's Hester	5	296	Jun	213	10	6403	273
*Chestnut Ridge Twinkle's Hanna	Sr4	136	Jun	902	44	4922	212

$FARNHAM, MEADE & SON, AL-PHINE GUERNSEY FARM, EDGERTON, OHIO. ARHT

*Al-Phine Alma's Amy	8	165	Jun	1157	53	7439	334
*Al-Phine Carol-Ann	8	319	Jun	707	36	10761	535
*Al-Phine Charming Nettie	9	229	Jun	1229	47	10650	428
Al-Phine Charms L. C. Labelle	Jr2	175	Jun	766	35	4800	207
*Al-Phine Corking's Charms	6	188	Jun	1447	54	9492	389
Al-Phine G. Lad Pat	Jr2	212	May	806	41	6141	287
Al-Phine G. Lad's Amelia	Jr2	151	May	803	42	4383	246
Al-Phine G. Lad's Fan	Jr2	158	Jun	828	46	4624	236
*Al-Phine Illustrious Iola	Jr4	185	Jun	950	46	7163	356
*Al-Phine J. Teenie	Sr4	201	Jun	888	48	7955	400
Al-Phine Lad's Gloria	Jr2	305	Jun	181	11	7017	387
*Al-Phine Lad's Pearl	Jr3	85	Jun	1287	64	3830	175
Al-Phine Lad's Princess	Jr2	91	Jun	925	41	3013	139
Al-Phine P. Faith	Jr2	127	Jun	670	31	3427	164
*Al-Phine Philosopher's Flower	5	212	Jun	1025	48	8783	435

*Al-Phine Rose of Stella	8	305	May	30	1	10942	497
*Al-Phine Shane's Alma	Jr3	214	Jun	698	35	5769	285
*Al-Phine Shane's J. Hope	#Jr3	302	May	121	7	6261	303
*Al-Phine Shane's June	Jr3	27	Jun	1178	52		
s. Sun-Blest Farms Shane		d. Haaseland Vagabond's Junette					
*Clark's Grandee Valor	#5	303	May	123	6	8948	471
*Dinna of Al-Phine	7	93	Jun	1426	55	4435	176
s. Eth-Mead Monarch's Philosopher		d. Tul-lea's Donna					
*Duchess Dona's Star	5	54	Jun	1410	60	2579	104
s. Franchester Fair Play		d. Duchess Dona of Lone Maple					
Franchester King's Caper	Sr2	235	Jun	794	36	7261	338
Holdridge Cheerio's Flower	Sr4	235	Jun	940	30	10317	394
*Leafy Lane Matchless Legend	Jr4	290	Jun	589	35	7633	418
*Lookwell Violet Bee	7	204	Jun	950	45	9215	368
*May Rose of Francene	7	36	Jun	1699	78	1972	91
s. Langwater Forward		d. Rock Creek May Rose					
*Oberland Valor's Bambi	Sr3	251	Jun	619	31	7252	350
*Philosopher's Lona of Al-Phine	6	27	Jun	1492	64		
s. Eth-Mead Monarch's Philosopher		d. Minnie's Linda					
*Ren's Emerald Levity Rosita	Jr4	179	Jun	1326	57	8671	384
Way-Ellen Farms Janice	Jr2	85	Jun	965	39	2750	107
*Way-Ellen Farms Jenny	5	78	Jun	1288	69	3411	178
s. Meadow Lodge King's Gallant		d. Way-Ellen Farms Janella					

§FERGUSON, H. R., WALNUT GROVE FARM, KIRKWOOD, PA. ARHT

Walnut Grove Rilma Fern	Jr3	165	Jun	528	28	3467	187
Walnut Grove Superb Daisetta	5	143	Jun	694	29	3869	169

§FERGUSON, JIM, FER-MANOR GUERNSEYS, MOUNT VERNON, WASH. ARHT

*Ellan of Sandy Spot	6	305	May	177	9	11352	629
*Ferdinand's Sandra	8	229	Jun	870	47	8581	496
*Fer-Manor Bernadette	6	273	Jun	869	50	9923	566
Fer-Manor Brenda	Sr3	178	Jun	705	47	5601	377
Fer-Manor Carrie Lu	Jr2	202	Jun	860	49	6644	387
Fer-Manor Christmas Joy	Jr2	59	Jun	1100	55	2227	112
s. Quality Farm Fancy's Conqueror		d. Ellan of Sandy Spot					
Fer-Manor Don's Caloma	Jr2	305	May	472	24	8752	485
Fer-Manor Lucky Elma	Jr2	43	Jun	1090	52	1500	72
s. Western Glow Lucky O'War		d. Fer-Manor Ella					
*Fer-Manor Martha	5	221	Jun	1431	80	11047	641
Fer-Manor Marva Lu	Jr2	193	Jun	1063	54	7349	347
*Fer-Manor Mary Candy	Sr3	110	Jun	1137	51	4779	234
Fer-Manor Mary Carlotta	Jr3	239	Jun	1017	53	8847	452
Fer-Manor Mary Julie	Jr2	299	Jun	859	51	8469	499
*Fer-Manor Mary Pearlette	Sr3	216	Jun	771	38	8046	366
*Fer-Manor Mary Prim	Sr4	15	Apr	625	32		
s. Western Glow Marymost		d. Chief's Primrose of Waylayne					
*Fer-Manor Princess Marta	Jr3	192	Jun	1093	56	7643	391
*Fer-Manor Sheila	6	147	Jun	1032	62	5945	340
*Fer-Manor's Wally	5	244	Jun	887	51	8144	503
*Fer-Manor Wanda	7	182	Jun	1141	56	7763	396
*Julie of Sandy Spot	13	222	Jun	855	43	7796	431
Laura of Sandy Spot's Susie	Jr4	167	Jun	645	31	6114	276

§FERGUSON, R. H., EST., WALNUT GROVE FARM, KIRKWOOD, PA. ARHT

Walnut Grove Kathryn	10	278	May	709	37	7574	366
*Walnut Grove St. Jean	#6	275	Apr	164	8	5660	238

§FERGUSON, R. H. & H. R., WALNUT GROVE FARM, KIRKWOOD, PA. ARHT

Walnut Grove B. Columbine	Jr2	212	Jun	713	28	5803	240
Walnut Grove B. Kate	Jr2	91	Jun	794	42	2652	136
s. Walnut Grove St. Bachelor		d. Walnut Grove Rilma Kate					
Walnut Grove B. Lucy	Jr2	257	Jun	424	25	4916	265
Walnut Grove B. Wally	Sr2	305	Jun	98	5	5464	305
Walnut Grove Fanny F.	Jr2	259	Jun	524	23	5162	212
Walnut Grove Freida F.	Jr2	102	Jun	380	42	3121	148
Walnut Grove Rilma Barbara	Sr3	183	Jun	671	32	5665	262
Walnut Grove Rilma Ha Ha	Sr4	157	Jun	576	26	4492	178
Walnut Grove Rilma Jay	Jr3	248	Jun	402	21	4737	234
Walnut Grove Rilma Josephine	Jr3	84	Jun	952	46	2935	148
s. C. F's Rilma Miracle King		d. Walnut Grove Daisy Belle					
Walnut Grove Rilma Leah	Sr3	190	Jun	647	37	5865	292
Walnut Grove Rilma Lena	Sr3	98	Jun	822	35	3037	140
Walnut Grove Rilma T.	Jr3	116	Jun	619	33	2793	147
Walnut Grove St. Carrie	5	278	May	421	23	5347	259
Walnut Grove St. Charm	Jr4	229	May	247	11	4553	224
Walnut Grove St. Curley	5	183	Jun	730	32	5671	231
Walnut Grove St. Hope	Sr3	56	Jun	1189	59	2275	114
s. Antietam St. Nick		d. Walnut Grove Hopeful					
Walnut Grove St. Iola	Jr4	193	Jun	750	38	5715	282
Walnut Grove St. Jay Girl	Jr4	305	Jun	253	12	5223	252
Walnut Grove St. Paula	Sr2	139	Jun	601	31	3195	157
Walnut Grove St. Ruby	Jr2	231	Jun	602	35	5397	287
Walnut Grove Scotch Hope	#Sr4	304	Apr	402	20	10104	443
Walnut Grove Scotch Rose	Sr4	305	Jun	212	12	5979	298
Walnut Grove Squire's Lady	Jr4	215	Jun	645	33	6003	308
Walnut Grove Squire's Marie	Jr4	161	Jun	728	33	4999	221
Walnut Grove Wistar Divine	Jr2	262	May	476	21	4458	198
Walnut Grove Wistar Hope	Jr2	289	Jun	403	20	4866	221
Walnut Grove Wistar Lily	Jr2	166	Jun	572	27	3621	146
Walnut Grove Wistar Mable	Jr2	283	Jun	604	29	6471	313
Walnut Grove Wistar's Sally	Jr3	37	Jun	767	37	949	45
s. Beatrice's Wistar		d. Walnut Grove Sally					

FLEMING, M. C., WANDAMERE FARMS, TROUTDALE, OREGON.

*¶Adohr Lubas Double	5	365	May	508	32	16032	817
*¶Arleta of Mt. Adams	Sr3	246	Jun	546	21	8331	329
*¶Cliff Dell's Bonny Bess	Jr4	58	Jun	2104	90	3885	167
s. Chuckanut Peter Pan		d. Kiona V. Bess					
*¶Fairlawn Actor's Helena	Jr3	191	Jun	1504	75	10908	468
*¶Ivy Oak Belle's Jingle	11	159	Jun	1652	91	10267	525
*¶Lone Maple Josephine	Sr4	365	May	13		12429	605
*¶Potlatch Phyllis Princess	9	274	Jun	631	32	8391	421
*¶Valley Rogue Petunia	Jr3	59	Jun	2174	93	4173	179
s. Chuckanut Phylbond		d. Valley Rogue Cleo					
¶Wandamere Anson's Retta	Jr3	172	Jun	823	44	5319	272
*¶Wandamere Anson's Veronica	6	68	Jun	1489	75	3409	173
s. Wandamere Anson		d. Wandamere C. Veronica					
*¶Wandamere Bettiann's Girl	9	315	Jun	423	23	8882	444
*¶Wandamere Damo	6	267	Jun	1270	64	14115	693
¶Wandamere Darlene's Pansy	Sr2	238	Jun	958	42	8602	395
¶Wandamere Douglas' Bettina	Jr3	117	Jun	1061	54	4358	199
¶Wandamere Douglas' Linneta	Jr2	266	Jun	738	39	8055	414
¶Wandamere Douglas' Maryann	Jr3	292	Jun	703	39	9409	491
¶Wandamere Douglas Rose	Jr2	126	Jun	1165	58	4893	209
¶Wandamere Douglas' Sunshine	Sr2	323	Jun	763	43	10204	517
*¶Wandamere Lad's Rosalie	6	347	Jun	835	46	10700	564
¶Wandamere Peter Pan's Tulip	Jr2	284	Jun	869	39	9642	422
¶Wandamere Tinkle	Sr2	309	Jun	764	43	9287	497
¶Windell Bettinna	Sr2	288	Jun	393	23	7073	361
¶Windell Pansy D.	Sr2	327	Jun	619	33	9474	472

§FOSTER, RALPH L., FOSTER GUERNSEY FARM, REEDSPORT, OREGON. ARHT

*Foster Farm Bluebell	5	82	Jun	1416	59	3861	167
*Foster Farm Camellia	Sr4	79	Jun	1542	69	4285	202
s. Raemelton Levity Colonel		d. Foster Farm V Charity					
*Foster Farm Cathy	Sr3	199	Jun	889	42	7122	359
Foster Farm Corabell	Sr2	148	Jun	755	41	3985	211
*Foster Farm Daffodil	5	181	Jun	1221	58	7911	391
Foster Farm Donna	Jr3	305	Jun	340	21	6831	414
*Foster Farm Elaine	Jr3	220	Jun	1030	54	8509	439
*Foster Farm Ellen	Sr3	240	Jun	678	46	7146	446
Foster Farm Lustre Princess	Jr2	99	Jun	897	43	3605	184
Foster Farm Princess Annabell	Jr2	305	May	679	38	8928	489
Foster Farm Princess Lustre	Jr2	305	May	136	7	9683	530
*Foster Farm Princess Luxury	5	71	Jun	1613	77	3967	185
s. Fairlawn H. Hercules		d. Kenfleur's Princess Lustre					
Foster Farm Sybil	Jr2	266	Jun	962	55	8563	487
Foster Farm Verbena	Jr2	284	Jun	809	46	7779	427

FOX, FRANCES HILL, CROASDAILE FARMS, DURHAM, N. C. ARHT

¶Clear Springs' Landmark's Rona	Jr2	238	Jun	621	37	5575	330
¶Croasdaile Diamond Christine	Jr2	165	Jun	660	35	4222	220
¶Croasdaile Ellton's Daisy	Jr2	132	Jun	656	31	3468	162
¶Croasdaile Ellton's Doll	Sr2	124	Jun	483	22	2958	131
¶Croasdaile Ellton's Fan	Sr2	72	Jun	1016	44	2408	103
s. Churn Creek's Ellton Maxim		d. Croasdaile's Princess Francine					
Croasdaile Ellton's Rhoda	Sr2	297	Jun	546	30	6439	365
¶Croasdaile Ellton's Wisteria	Jr2	103	Jun	632	32	2426	124
s. Churn Creek's Ellton Maxim		d. Croasdaile's Maxim's Winnie					
¶Croasdaile Fresh Generous	Jr2	158	Jun	606	30	4126	197
¶Croasdaile Fresh Julia	Sr2	13	Jun	420	17		
s. Croasdaile NoMax Freshman		d. Croasdaile Princess Jane					
¶Croasdaile Invasion's Dame	Sr2	343	Jun	525	32	7617	465
*¶Croasdaile Invasion's Flower	Jr3	172	Jun	603	31	4681	245
*¶Croasdaile Invasion's Jessie	Sr4	220	Jun	761	40	7073	376
*¶Croasdaile NoMax Ginger	Sr4	155	Jun	915	45	5699	276
¶Croasdaile Princess Aimee	Sr2	237	Jun	562	31	5596	305
¶Croasdaile Princess Beautiful	Jr2	158	Jun	631	35	4238	214
*¶Croasdaile Princess Beauty	Sr3	230	Jun	718	40	6462	382
*¶Croasdaile Princess Connie	Sr4	103	Jun	1164	57	4493	232
s. Quail Roost Crown Prince		d. Croasdaile's Maxim's Crissie					
¶Croasdaile Princess Crissie	Sr2	135	Jun	510	27	2380	135
*¶Croasdaile Princess Fay	7	47	May	1264	56	1864	88
s. Quail Roost Crown Prince		d. Croasdaile's Max's Fay					
¶Croasdaile Princess Lola	Sr2	252	Jun	504	30	5485	325
¶Croasdaile Roger's Miss Fritz	Jr2	365	Jun	242	16	9160	505
*¶Croasdaile's Maxim's Bracelet	7	263	May	888	54	8310	468
*¶Croasdaile's Maxim's Carol	6	317	Jun	495	26	8718	443
*¶Croasdaile's Maxim's Rosie	7	111	Jun	1012	44	3836	191
s. Quail Roost Maxim's Majesty		d. Croasdaile's Princess Rosett					
*¶Croasdaile's Princess Ava	8	226	Jun	960	50	10282	510
*¶Croasdaile's Princess Fairy	11	180	Jun	917	47	6937	328
*¶Croasdaile's Princess Ironie	10	134	May	1260	70	6421	313
*¶Croasdaile's Princess Sue	10	126	Jun	1235	54	4870	275
s. Quail Roost Crown Prince		d. Croas Daile's Little Nell					
¶Quail Roost R. R. Rulane	Jr2	224	Jun	804	41	6681	352
*¶Red Cross Noble Maid	Sr4	108	Jun	994	50	3562	170
s. Quail Roost Noble Maximus		d. Quail Roost Lucky Maid					

FOX, FRANCES HILL & HERBERT J., CROASDAILE FARMS, DURHAM, N. C. ARHT

¶Arlo Noble's Dorcas	Jr3	292	Jun	518	30	6602	362
*¶Croasdaile Princess Jane	Jr4	276	Jun	693	42	8199	474

§FOX, FRANK, FOX'S GUERNSEY FARM, WAUKESHA, WIS. ARHT

Fox's Gay Girl of Waukesha	Sr2	277	Jul	556	29	7327	353

§FOX'S GUERNSEY FARM, WAUKESHA, WIS. ARHT

Fox's Agnes of Waukesha	Sr2	224	Jul	828	34	7727	327
Fox's April of Waukesha	Jr2	331	Jul	362	21	6838	336
Fox's Bee of Waukesha	Sr2	247	Jul	573	27	6105	299
Fox's Fran of Waukesha	Jr3	275	Jul	619	33	6988	356
Fox's Joanna of Waukesha	Sr2	351	Jul	548	36	6750	416
Fox's Kay of Waukesha	Jr2	286	Jul	643	41	7608	396
Fox's Marguerite of Waukesha	Jr3	361	Jul	643	37	7809	418
Fox's Naomi of Waukesha	Jr2	252	Jun	528	25	5666	260
Fox's Priscilla of Waukesha	Sr2	256	Jul	614	33	6218	295
Fox's Surely of Waukesha	Jr2	153	Jul	821	38	4643	215
Mistress of Fulton Farm	Jr2	311	Jul	555	29	6552	325

FROST, GLENN & LOUISE, BELLE VERNON, PA.

¶Glen Lou Queen	8	365	Jun	269	12	11734	568

GALLUN, EDWIN A., ANCHOR POINT FARMS, HARTLAND, WIS.

¶Anchor Point Ace Glamor	Sr2	242	Jun	1049	42	9268	363
¶Anchor Point Ace Harmony	Sr2	249	Jun	870	39	8409	364
¶Anchor Point Acme's Favorite	Jr3	305	Apr	308	14	9143	390
¶Anchor Point Clear Harmony	Jr2	252	Jun	660	25	7862	366
¶Anchor Point Clear Holly	Jr2	270	Jun	776	36	8013	394
¶Anchor Point Pearl Glenda	Sr2	240	Jun	1053	44	9711	423
¶Ann-Elm Polly Marie	Jr2	110	Jun	881	39	3578	156
s. Idylbrook Burt		d. Marhawk Pretor's Polly					

*Ann-Elin Ruhte's Pearl	Jr2	102	Jun	1032	50	3617	159
s. Idylbrook Burt		d. Shantituck Night's Ruhte					
**¶Martha of Ru-Kay	6	55	Jun	1433	63	2558	113
s. Wey Acres Fidelity		d. Maridel of Pleasant View					

§GARDNER, O. MAX, JR., CLECO FARMS, SHELBY, N. C. ARHT

*Cleco Baroness Elizabeth	Jr3	237	Jun	575	23	6416	291
*Cleco Marquise Elizabeth	Sr3	231	Jun	513	24	5376	285
Cleco Marquise Hoage	Jr2	186	Jun	492	27	3145	172
Cleco Max's Alice	Jr2	305	Jun	154	8	5894	338
Cleco Max's Felicia	Jr2	288	Jun	458	24	6116	313
Cleco Max's Queen	Jr2	208	Jun	613	33	4569	240
Cleco Max's Sally Ann	Jr2	134	May	646	38	2951	160
Cleco Max's Veronica	Sr2	200	Jun	642	35	4692	263
*Guernsdel Princess Fern	5	333	Jun	802	32	11254	492
*Idlehour's Marigold	7	297	Jun	361	16	6853	322

§GASPER, DONALD H., TOMAH REGISTERED GUERNSEYS, BARABOO, WIS. ARHT

Tomah Lula	Jr2	287	Jun	543	35	5640	326

§GASPER, LEO J., TOMAH REGISTERED GUERNSEYS, BARABOO, WIS. ARHT

*Chedco Enchantment	5	225	Jun	671	34	6807	297
Grandvu Royal Mona	5	291	Jun	495	29	8364	380
*Hillside Splendor's Dora	11	232	Jun	906	44	7842	358
Jessie of Inland Farm	7	254	Jun	882	41	8466	408
*Kenmoor Levity Emma	Sr4	273	Jun	970	36	10737	471
King's Peony of Maple View	5	228	Jun	645	25	6033	216
Tomah Bright Eyes	Jr4	291	Jun	641	30	7795	383
Tomah Daisy May	5	139	Jun	1261	66	5972	270
Tomah King's Midget	5	239	Jun	762	40	6791	329
Tomah Levity Cup	Jr2	91	Jun	809	47	2720	139
s. Chedco Lieutenant		d. Molly Buttercup of Inland Farm					
Tomah Levity Doll	Jr2	172	Jun	757	35	4372	200
Tomah Levity Salome	Jr2	86	Jun	983	44	2981	136
s. Chedco Lieutenant		d. Tomah Salome					
*Tomah Salome	5	203	Jun	941	50	6915	343

GAYNAR, P. A., GOSHEN, N. Y. ARHT

**¶Champ's Joan	Sr3	25	Jun	945	44		
s. Patsy's Champ		d. Hamptonburgh Farms' Jane					
¶Hamptonburgh Champ's Gaiety	Sr2	168	Jun	742	30	4777	191
¶Hamptonburgh Champ's Miriam	Jr2	305	May	318	14	6825	283
**¶Hamptonburgh Duchess	5	153	Jun	983	36	5760	227
**¶Hamptonburgh Farms Aura	6	280	Jun	549	27	8551	398
¶Hamptonburgh Farms Countess	Jr2	12	Jun	335	16		
s. Horse Shoe F Adam		d. Hamptonburgh Duchess					
**¶Hamptonburgh Farms Eve	6	93	Jun	1044	47	3774	192
s. Horse Shoe F Adam		d. Horse Shoe F Hope					
**¶Hamptonburgh Farms' Jane	5	204	Jun	578	26	4552	232
¶Hamptonburgh Provost's Licodia	Sr2	181	Jun	889	36	6404	265
¶Hamptonburgh Provost's Lindell	Jr2	305	May	24	1	5607	265
**¶Ideal's Noranda's Circe	10	215	Jun	810	38	7254	340
**¶York Springs F. Annetta	Sr4	216	Jun	807	42	7791	394
**¶York Springs F. Celia	Jr3	12	Jun	430	19		
s. Patsy's Champ		d. Hamptonburgh Farms Sorceress					
**¶York Springs F. Clarice	Sr3	142	Jun	929	37	5044	202
**¶York Springs F. Coty	Jr4	242	Jun	728	36	7561	403
**¶York Springs F. Della	#Jr3	263	Jun	30	1	5368	253
**¶York Springs F. Deloris	Jr3	112	Jun	630	27	3092	154
**¶York Springs F. Ella	Jr3	260	Jun	198	11	6242	270
¶York Springs F. Gay	Sr3	171	Jun	935	26	4782	203
**¶York Spring's F Maid	Sr4	171	Jun	830	38	5790	251
**¶York Springs F. Mina	Sr4	80	Jun	1025	41	3216	144
s. Horse Shoe F Adam		d. Law-Will Minabelle					
**¶York Springs F. Savilla	Sr3	30	Jun	917	43		
s. Patsy's Champ		d. Hamptonburgh Farms Aster					
**¶York Springs F. Sidney	Sr3	106	Jun	973	40	4001	176
**¶York Springs Laura	Sr4	111	Jun	974	41	4056	181
**¶York Springs Rosemary	#Jr4	294	Jun	128	6	8542	352

§GOOD, JOYCE M., UNION CITY, IND. ARHT

Stanruth Leader's Becky	Jr2	305	Jun	491	21	7369	321

§GORDON, GALE F., GORDONDALE FARM, NELSONVILLE, WIS. ARHT

*Gordondale Leading Lady	Jr3	113	May	1072	49	4339	201

§GORDON, LEROY W., GORDONDALE FARM, NELSONVILLE, WIS. ARHT

*Gordondale Casasta	Jr3	104	May	916	41	3354	153
*Gordondale Constance	5	109	May	1098	56	4162	199
Gordondale Delight	Jr2	120	May	598	30	2707	133
Gordondale Heiress	Jr2	91	May	903	43	2693	126
*Gordondale Keepsake	Sr4	221	May	557	29	5808	269
Gordondale Sandra	Jr2	233	May	696	35	6011	299

§GRAVES, CHARLES I., MOUNTAIN VALLEY GUERNSEYS, CLARKSVILLE, ARK. ARHT

*Glencliff A Wonder	5	147	May	881	39	4844	220
*Lulu Hope	Sr2	365	May	301	16	9496	481
*Mountain Valley Gentle Faith	Sr2	91	Jun	1035	45	3506	152
Mountain Valley Levity Connie	Jr2	259	Jun	533	21	5509	230
*Wagemann's Connie	9	181	Jun	1046	52	7881	400
Wagemann's Marcia	5	242	Jun	384	32	6431	297

§GUINTHER, WARREN, NEVADA, OHIO. ARHT

*Wernida Laddie's Patricia	Jr3	305	Jun	695	31	11547	511
*Wernida Laddie's Primrose	Sr4	113	Jun	1414	50	5510	256
*Wernida Laddie's Priscilla	Jr3	242	Jun	1174	54	11287	526
Wernida Lausche Adelyn	Jr2	201	Jun	837	35	6666	281
Wernida Lausche Deborah	Jr2	230	Jun	881	41	7438	356
Wernida Lausche Delight	Jr2	237	Jun	788	31	7537	311
Wernida Lausche Myrna	Jr2	224	Jun	832	39	7233	342
Wernida Lausche Pansy	Jr2	186	Jun	1107	45	7387	327
Wernida Lausche's Dixie	Jr2	139	Jun	705	29	4042	187
*Wernida Squire's Annabelle	Jr4	273	Jun	694	40	8170	416

GUMINA, FRANK, CASTLE BROOK FARM, FREEHOLD, N. J. ARHT

¶Arrus Philosopher Snow Ball	Jr2	295	Jun	545	35	10032	559
**¶Haddon's Ram Melinda	5	55	Jun	1231	65	2507	130
s. Fritzlyn Ram Vagabond		d. Wellington's Mercy					
¶High Mowing Victor's Gracey	Jr2	197	Jun	927	49	7709	371
Ideal's Melanie	Sr2	17	Jun	752	40		
s. Sterlingold Melinda's Majesty		d. Sterlingold Melanie					
Orange Grove Ken's Alice	Sr2	22	Jun	866	38		
s. Sterlingold Prince Ken		d. Sierra Manor Supreme Alicia					

HAMPTONBURGH FARMS, INCORPORATED, GOSHEN, N. Y. ARHT

**¶Beth's Ideal Mary	8	27	Jun	852	42		
s. Ideal's King Noble		d. Ideal's L. D. 's Beth					
**¶C. F. 's Bright Eyes	8	232	Jun	624	34	7283	367
**¶Glenburnie Glen's Valencia	5	107	Jun	861	39	3561	171
**¶Glenburnie Washington's Opal	5	198	Jun	1005	36	7906	326
**¶Hamptonburgh Adam's Bonnie	Sr3	38	Jun	1043	46	1331	60
s. Horse Shoe F Adam		d. C. F. 's Bright Eyes					
¶Hamptonburgh Adam's Butterfat	Jr2	305	Jun	23	1	4940	290
¶Hamptonburgh Adam's Judy	Jr2	305	May	148	8	5638	278
**¶Hamptonburgh Adams Louise	Sr3	6	May	233	10		
s. Horse Shoe F Adam		d. Steele Hill Eloise					
¶Hamptonburgh Conrad Water-Glow	Sr2	222	Jun	482	18	6022	262
**¶Hamptonburgh Farms Etta	Sr4	119	Jun	1080	44	4587	219
**¶Hamptonburgh Farms Milly	Sr3	45	Jun	866	42	1349	69
s. Dolly's Conrad		d. Steele Hill Matilda					
¶Hamptonburgh King's Denny	Jr2	38	Jun	716	30	910	39
s. Ideal's Senator King		d. Wood Ford Dendolyn					
**¶Hamptonburgh's Hilda	#Jr3	285	May	50	2	6516	344
**¶Hamptonburgh's Jewel	Jr3	305	May	342	16	6759	318
¶Hamptonburgh's Ruby	Jr3	145	May	919	38	5246	232
**¶Hardwick's Hermosa of Fairview	5	10	May	346	16		
s. Coldspring's Hardwick's Laddie		d. Hardwick's Wadena of Fairview					
**¶Horse Shoe Bailiff's Ann	8	344	Jun	591	30	12150	620
**¶Ideal's Jenny's Rubina	10	173	Jun	1012	45	6916	298
**¶Ideal's L. D. 's Beth	11	91	Jun	1061	43	3769	153
¶Laurel Locks Hemlock	7	170	Jun	843	34	6056	296
**¶Level Acres Queen Ann	5	229	Jun	688	31	6564	281
**¶Marlboro White Clover	6	153	Jun	856	51	5580	330
**¶Steele Hill Eloise	9	158	Jun	1038	42	6832	309
**¶Steele Hill Matilda	7	293	Jun	122	6	7600	385
**¶Twin Oaks Farm Carol	7	87	Jun	894	40	2612	136
**¶Valerian's July Eve	7	280	May	857	37	9937	417
**¶Wood Ford Dendolyn	12	185	Jun	918	38	6772	305

HANEY, E. B., IVADALE FARMS, LANCASTER, S. C. ARHT

**¶Ideal Lucky Girl	9	224	Jun	769	37	6974	350
**¶Ivadale's Bertha's Dolly	6	365	May	359	21	9782	461
**¶Ivadale's Bertha's Rosebud	#5	249	Feb	143	9	5271	254
¶Ivadale's Eleanor's Celeste	Sr2	281	May	758	38	6864	331
¶Ivadale's Hazelnut's Celia	Jr4	141	Jun	737	40	3845	213
**¶Ivadale's Ida's Dianne	Sr3	177	Jun	681	30	4472	208
¶Ivadale's Lucky Marie	Sr3	187	Jun	861	42	6089	333
**¶Ivadale's Lucky's Hazel	8	280	Jun	471	26	7642	372
¶Ivadale's Patsy's Della	Sr2	95	Jun	889	37	3049	134
¶Ivadale's Princess Nell	Sr2	190	Jun	918	40	6009	256
¶Sunshine's Viscount's Effie	7	280	Jun	609	28	6075	308

§HANSEN, HOWARD J., PINE RIDGE FARM, BELLEVUE, OHIO. ARHT

Pine Ridge Prince's Peg	Sr2	247	Jun	602	36	6167	335

§HANSEN, WALTER J., PINE RIDGE FARM, BELLEVUE, OHIO. ARHT

*Pine Ridge Beautiful Patsy	8	174	Jun	1097	54	7331	332
*Pine Ridge Bee	Jr4	91	Jun	1161	54	3866	201
Pine Ridge Prince's Beth	Jr2	305	Apr	166	9	7386	363
*Pine Ridge Prince's Pamela	Jr3	291	Jun	628	32	8985	407

§HANSEN, WALTER J. & SONS, PINE RIDGE FARM, BELLEVUE, OHIO. ARHT

*Pine Ridge Alleta's Ann	Jr4	185	Jun	918	46	6345	307
*Pine Ridge Prince's Adella	Jr3	109	Jun	906	47	3641	180
s. Fireside Czar's Prince		d. Pine Ridge Avon					

§HARVILLE, THOMAS, MRS. & ARTHUR, AVALON GUERNSEY FARMS, NEW MILFORD, OHIO. ARHT

Avalon Bright Bonnie	Sr2	189	Jun	844	36	5951	233
Avalon Brilliant Emma	Jr2	138	Jun	946	40	4504	190
Avalon Brilliant Floy	Jr2	282	May	595	34	6584	303
Avalon Brilliant Laurie	Jr2	279	May	581	31	6307	299
Avalon Brilliant Lola	Jr2	254	Jun	828	36	7976	321
Avalon Brilliant Marge	Jr2	365	Jun	162	8	10437	444
Avalon Brilliant Marla	Jr2	81	Jun	823	34	2402	101
Avalon Brilliant Ultra Bess	Jr2	160	Jun	896	42	5464	237
Avalon Brilliant Virgil	Jr2	305	Apr	170	6	9347	358
Avalon Levity Edna	Jr2	81	Jun	745	30	2131	86
Avalon Levity Ingrid	Jr2	136	Jun	917	41	4424	181
Avalon Rose King's Frolic	Jr2	215	Jun	732	33	5696	274
Avalon Rose King's Lolly	Jr2	113	Jun	747	35	3178	140
Avalon Rose King's Margie Lass	Jr2	221	Jun	607	27	5005	230
Avalon Rose King's Marie	Jr2	173	Jun	648	34	4820	219

§HAWKINS, J. E., SHADY REST GUERNSEY FARM, MIDLOTHIAN, VA. ARHT

*Dolly's Dimple of Giant	8	246	Jun	732	35	7332	372
Ethel of Midlothian	7	71	Jun	1213	51	2986	129
s. Graceland Max Peg		d. Ethel's Pauline					
Giant Glory	9	336	Jun	610	28	8398	376
*Martin's Princess Pauline	#6	354	Jun	56	3	10125	568
Shady Rest Pharoah's Barbara	Jr2	146	Jun	834	36	4765	214
Shady Rest Pharoah's Betty	Sr2	365	May	539	29	8709	451
Shady Rest Pharoah's Coy	Jr2	270	Jun	716	34	7153	346
Shady Rest Pharoah's Jenny	Jr2	323	Jun	566	28	7434	347
Shady Rest Pharoah's Polly	Jr2	365	May	828	38	10397	475
*Shady Rest Pharoah's Willette	Jr3	365	May	239	12	11633	559
Shady Rest Royal Dan's Beauty	Sr2	140	Jun	807	40	4174	206

§HOLDRIDGE, H. A., MEDINA, OHIO. ARHT

Holdridge Cheerio Mary	#Jr2	295	Mar	340	20	6313	344

HUFFMAN, R. O., PRECEDENT FARMS, MORGANTON, N. C. ARHT

¶Fairlawn Actor's Patience	Jr3	211	Jun	823	35	7473	343

*¶Fairlawn Hornet's Ramona	Jr3	305	Jun	11		7733	327
*¶Idlehour's Juanita	Sr4	305	Apr	755	41	12512	573
¶Klondike Raider's Wilda	Jr2	302	Jun	596	29	7962	374
¶Precedent Maxim Buttercup	Jr3	150	Jun	1172	45	6223	243
¶Precedent Peerless Bonnie	Jr2	81	Jun	899	38	2476	115
s. Nyala Prince's Improver		d. Miniborya H. Blanche					
¶Precedent Valiant Lindalee	Jr3	305	Jun	64	3	9108	490
¶Riegeldale Lustrious Berdine	Sr2	290	Jun	568	32	7132	385
¶Riegeldale Princess Jane	Jr2	305	Jun	202	8	8030	349
*¶Saddle River Jerard's Minuet	Jr4	305	Apr	16		9211	416
*¶Woodside Lord Elba Christine	Jr3	239	Jun	884	36	8911	388

§JENKINS, ARCHIE D., SPRING RIDGE FARM, WAUKESHA, WIS.

Spring Ridge Bertha	Jr3	262	Jun	777	41	7327	360
Spring Ridge Gay	Sr2	260	Jun	774	41	6986	351
Spring Ridge Gladdie	Sr2	147	Jun	994	49	4846	232

§KENDALL, HENRY P., MOOSE HILL FARM, SHARON, MASS.

M. H. Ace's Cinderella	Jr2	305	May	136	7	6965	370
M. H. Ace's Gezelia	Jr2	212	Jun	827	39	6865	319
M. H. Ace's Promise	Jr2	101	Jun	797	34	2826	142
M. H. Ace's Prudence	Jr2	112	Jun	819	38	3293	168
M. H. Blazer's Alexia	Sr2	365	Apr	66	4	9979	588
M. H. Blazer's Ch. Nora	Jr2	122	Jun	760	30	3369	150
M. H. Blazer's Joyce	Jr2	209	Jun	539	27	6149	271
M. H. Blazer's Maribel	Jr2	225	May	522	31	5596	260
M. H. Glen's Alfreda	Sr2	273	Jun	560	32	6061	298

§KISSINGER, FREDERICK E., SPRINGDALE GUERNSEY FARM, OTTAWA, KANS. ARHT

*Springdale Model Blonda Rae	Jr3	91	Jun	1019	41	3344	143
Springdale Model Brenda	Jr2	144	Jun	680	31	3267	150
Springdale Model Jedetta	Jr2	147	Jun	641	30	3471	149

§KISSINGER, HOWARD A., SPRINGDALE GUERNSEY FARM, OTTAWA, KANS. ARHT

Springdale Model Fancy	Jr3	231	Jun	619	32	5313	286
Springdale Model Laughter	Jr2	209	Jun	495	24	3649	182
*Springdale Model Snowfll	Jr3	95	Jun	944	46	3394	158

§LAMBERT, PERRY H. & DICKERSON, MAX, SUNRISE FARM, HIAWATHA, KANS. ARHT

*Sunrise Amelia's Celia	6	76	Jun	1198	54	3248	147
s. Meadow Lodge Max's Lad		d. Mar-Max Amelia					
Sunrise Arlene's P. N. Aleen	Jr2	94	Jun	713	38	2507	114
s. McDonald Farms Pre Notable		d. Ransom Alma's Arlene					
*Sunrise Dimples' C. L. Duchess	Jr3	248	Jun	394	16	4330	223
Sunrise Dora's P. Dixie	Jr2	122	Jun	893	46	3898	227
s. Walker Farms Paramount		d. Sunrise Dimples F. Dora					
Sunrise Katy's P. Katherine	Jr2	243	Jun	668	33	6322	340
Sunrise Kieser's C. L. Kathryn	Jr2	144	Jun	740	32	3807	176
Sunrise Lady's D. K. Lena	Jr2	245	Jun	549	28	5494	260
Sunrise Lassies K. Lela	Jr2	70	Jun	842	38	2079	95
s. Meadow Lodge Double King		d. Rock Creek Lassie					
Sunrise Linda's C. L. Lanice	Jr2	365	Jun	36	2	8519	415
*Sunrise Onetta's K. Ona	Jr3	276	May	714	37	7186	375
Sunrise Rita's K. Rio Rita	Jr2	287	Jun	777	40	7969	395
Sunrise Tiara's Tillie	Jr2	278	Jun	460	24	6045	276
Sunrise Tot's F. P. Toots	Sr2	305	Jun	107	5	6588	320
Sunrise Victoria's C. L. Viola	Jr2	248	Jun	556	28	5821	280
Walker Farms Lady Lanice	Jr4	132	Jun	892	41	4265	209

§LANG, CHARLES G., LANGVALLEY FARM, GLENARM, MD. ARHT

Langvalley Actorine Babble	Jr2	287	Jun	447	28	4729	273
Langvalley Actorine Gratitude	#Jr2	294	May	27	1	3207	181
Langvalley Actorine's Caroline	Sr2	291	Jun	487	28	4904	253
Langvalley Actorine's Chanson	Sr2	279	Jun	702	33	5911	300

§LANG, ROBERT A., LANGVALLEY FARM, GLENARM, MD. ARHT

Langvalley Actorine's Babelon	Sr2	291	Apr	551	35	5721	327
Langvalley Peerless Beautiful	Sr2	268	Jun	277	17	3389	192

§LAYMON, LAURA H., WOODSIDE FARM, GAMBIER, OHIO.

*¶Woodside Rex's Bell	6	228	Jun	1360	65	10591	526
Woodside T. Adina	Jr2	205	Jun	881	45	6159	313

§LAYMON, LUTHER, WOODSIDE FARM, GAMBIER, OHIO.

Woodside T Minnie	Jr2	228	Jun	686	33	5153	249

§LITTLE, LOWELL, "the little farm," FORT COLLINS, COLO. ARHT

*"the little farm" Felicia Cora	Jr3	305	Feb	239	13	8593	406
"the little Farm" Net's Pride	Sr3	210	May	950	45	7063	358
s. Valley Pride's Cavalcade		d. "the little farm" Net					
*"the little farm" Viva	5	305	Mar	495	21	9360	426
Valley Pride's Noranda	Jr2	67	May	1172	49	2580	112
s. Wandamere Maryann's Magic		d. Valley Pride's Nora					

§LOREE, R. F., AFTON FARM, FLORHAM PARK, N. J. ARHT

Afton's Dahlia R	Sr2	259	Jun	507	28	5362	265
Afton's Dina Maxim Vi	Jr2	197	Jun	377	22	3621	223
Afton's Dina Steadfast	Sr3	129	Jun	648	34	3598	180
Afton's Donna Rheta Ro	Jr2	209	Jun	574	26	4951	216
Afton's Golden Addie R 2d	Jr2	40	Jun	534	22	748	31
s. Bournedale Golden Steadfast		d. Afton's Golden Addie R					
Afton's Golden Joan Steadfast	Jr2	305	May	321	20	4028	240
Afton's Golden Marion Vi	Sr2	242	Jun	596	31	6599	306
Afton's Golden Ritzie Rose Vi	Jr3	305	Jun	293	15	6362	322
Afton's Golden Romulus Millie	Sr2	305	May	109	6	4704	242
Afton's Golden Romulus' Selecta	Jr3	295	Jun	340	16	4808	242
Afton's Golden Romulus Ultra	Sr2	305	Jun	146	6	4888	244
Afton's Golden Vanity Vi	Sr2	239	Jun	500	28	5749	263
Afton's Golden Vi's Millie	Jr2	193	Jun	568	29	4713	215
Afton's Mabel	Jr2	186	Jun	524	26	3616	168
Afton's MacStephen's Iris	Jr2	266	Jun	628	29	7348	335
Afton's MacStephen's Rita	Jr2	68	Jun	813	39	1953	95
s. Spar Hill MacStephen		d. Afton's Rita					
Afton's Madge	Sr2	181	Jun	694	32	5039	235
Afton's Myrtle	Jr2	208	Jun	582	29	4453	219
Afton's Rabba Steadfast	Sr3	295	Jun	465	25	7072	365
Afton's R. Delora Steadfast	Jr2	223	Jun	462	23	5356	258
Afton's Rhonda Steadfast Lass	Jr2	220	Jun	550	27	4830	242
Afton's Romulus' Dorotea Vi	Sr3	305	Apr	285	15	5910	335
Afton's Romulus Golden Dorotea	Jr3	198	Jun	559	31	5056	255
Afton's R. S. Rabbitina	Jr2	266	Jun	366	18	4255	195
Afton's Sadie	Jr2	238	Jun	477	25	5008	226
Afton's Salvia	Jr2	238	Jun	527	29	5279	266
Afton's Steadfast Resplendent	Sr2	276	Jun	499	27	5651	296
Afton's Ultra Rosalie	Jr2	174	Jun	432	20	3355	154
Afton's U. S. Rachael	Jr2	97	Jun	474	22	1987	96
Afton's V. Dolly Heritor	Jr2	158	Jun	638	35	4417	239
Afton's Viceroy's Eliza	Sr2	305	Jun	303	20	5278	274
Afton's Vi Dolly Heritor	Jr3	295	Jun	304	18	6017	225

§LOW, G. W., MILLCREEK FARM, MARYSVILLE, OHIO. ARHT

Millcreek's Carolyn	Jr3	198	Jun	578	26	5546	232
Millcreek's Coronet	Jr2	365	May	328	15	8193	375
Millcreek's Crescent	Jr2	176	Jun	825	35	5489	241
*Millcreek's Crystal	Jr3	83	May	1507	61	4110	160
Millcreek's Daffodil	Jr2	158	Jun	802	35	4963	228
Millcreek's Darlene Duchess	Sr4	96	Jun	1383	44	4546	181
Millcreek's Diana	Jr2	164	Jun	918	41	5671	283
Millcreek's Genevieve	Jr2	265	Jun	719	30	7365	314
Millcreek's Genius	Jr2	301	Jun	607	35	7552	400
Millcreek's Genteel	Sr2	293	Jun	617	29	7763	323
*Millcreek's Georgia	6	191	Jun	1331	45	9994	401
Millcreek's Geraldine	#Sr2	256	Jun	479	19	6805	313
Millcreek's Grateful	Jr3	203	Jun	912	38	8166	360

§LYON, SADIE A., JUNCTION CITY, OREGON. ARHT

*Linnacres Donna Marie	Sr3	268	Jun	904	48	9671	519

§LYON, WILMER R., JUNCTION CITY, OREGON. ARHT

Linnacres Queen Ann	Jr4	287	Jun	482	28	7433	426
Master's Rose Girl	Jr2	305	May	479	23	8776	423

§MANGAS, STANLEY W., STANRUTH FARM, UNION CITY, IND. ARHT

Stanruth Delia	Jr2	305	Jun	345	18	6089	301
Stanruth Leader's Brenda	Sr2	104	Jun	886	41	3221	146

§MANGAS, STANLEY W. & SON, STANRUTH FARM, UNION CITY, IND. ARHT

Stanruth Leader's Karmen	Jr2	298	Jun	499	23	6475	273

McKEE, ROY & DAISY, PINE VILLAGE, IND. ARHT

¶El-Da-Ren Carletta	Jr2	289	Jun	654	29	9254	443
*¶Great Oak's Azalia	Jr4	365	Jun	754	35	12796	660
¶Great Oak's Garnet K.	Jr2	181	Apr	881	47	6482	295
¶Welcome In King Happiness	Jr2	103	Jun	1019	48	4088	189
s. McDonald Farms Steadfast King		d. Welcome In Advance Delight					

McNAUGHT, GERTRUDE, ROLLING ACRES FARMS, ELGIN, ILL. ARHT

*Boulder Bridge L. Alexis	Sr3	101	Jun	1656	74	5888	276
*Boulder Bridge Ramona	10	48	Jun	1839	70	2887	108
s. Valleywood Valiant Hero		d. Boulder Bridge Nonsense					
*Edgewood's Mary Rose	6	221	Jun	1285	57	10631	474
*Franchester Mystic Supreme	5	189	Jun	1067	56	7502	375
*Lockshore Ajax's Diamond	Jr3	223	Jun	715	33	7217	355
*Lockshore Topaz	Jr4	100	Jun	1280	64	4310	220
Norgert's Val Supreme	Jr2	189	Jun	852	40	5584	251
*Rheaume's Valley View Labelle	Sr3	108	Jun	955	42	3746	166
*Shirley of The Annadale	8	118	Jun	1788	93	7537	424
¶Wey Acres Colonels' Hedda	Sr3	305	May	214	11	8658	463
Wey Acres Levity Marigold	Jr2	116	Jun	1262	54	4831	216
*Woodacres Honor Jewel	Sr4	169	Jun	1105	50	6713	314

§McNAUGHT, N. F., EST., ROLLING ACRES FARMS, ELGIN, ILL. ARHT

*Norgert's Gal Nan	Jr4	158	Jun	1067	53	6402	311
*Norgert's Junita	Sr4	208	Jun	1039	50	7896	392

§MEANOR, HAROLD H., HALMAR FARM, CLINTON, PA. ARHT

*Halmar Jane's Janell	Jr4	150	Jun	772	43	5058	264
*Halmar Princess Lavonne	6	150	May	1636	62	5534	241
Halmar's Arliene	Sr2	302	Jun	691	37	8711	419
Halmar's Eve	Sr2	305	May	478	25	7916	376
Halmar's La Verne	Sr2	264	May	816	51	7914	392
Halmar's La Veta	Sr2	302	Jun	721	33	9310	442
Halmar's Margie	Sr2	305	Jun	402	22	8261	400
*Halmar's Nan	5	122	Jun	1036	44	4459	185
*Halmar's Peggy's Adell	Jr3	259	Jun	535	28	6133	305
*Halmar's Princess Mag-Da	Jr4	266	Jun	593	21	8795	376
Halmar's Princess Marigold	Jr2	207	Jun	954	38	7063	289
Halmar's Royal Helen	Jr2	180	Jun	882	36	5764	253
Halmar's Royal Nancy	Jr2	280	Jun	801	35	8069	339

MELENYZER, CHARLES L., CHARMEL FARM, BELLE VERNON, PA.

*Basquaerie S. Leader's Dolly	Jr3	365	Mar	332	21	6772	472
*Bobby-Faye Farm's Royal Jenny	Jr2	150	Jun	1050	47	5827	236
*Bobby-Faye Farm's Royal Prudy	Jr2	43	May	1297	43	1644	54
s. Charmel's Royal Countryman		d. Barr's Arleta					
*¶Butterton Holliston Jacqueline	7	172	Jun	1240	46	7882	315
*Charmel's Elect Dora	Jr2	157	Jun	1067	45	6000	245
*Charmel's Elect's Elaine	Jr2	365	Jun	506	32	8474	464
*Charmel's Farm C. Rex Maryon	Jr2	51	Jun	950	33	1605	60
s. Charmel's Farm Climax Rex		d. Churn Creek's Honor's Maryon					
*Charmel's Farm Elect Sue	Jr2	131	Jun	737	34	3555	142
*¶Charmel's King Royal Gayetta	Jr2	365	May	618	31	9647	473
*¶Charmel's King's Connie	Jr2	199	Jun	860	41	6257	284
*¶Charmel's Rex Victoria	Jr2	160	Jun	742	34	4911	206
*¶Charmel's Royal Mitzi	Jr2	304	Jun	751	32	9747	394
*¶Coldspring's Noble's Berlinda	Sr4	197	Jun	1111	48	8687	356
*¶Franchester Perky Dahlia	Jr2	73	Jun	1076	43	2675	107
s. Gayoso Levity Peer		d. Bethany Star Dahlia					
*KenVer Noble Fortune	Jr2	179	Jun	815	41	5402	244
*¶McDonald Farms King's Norinda	Sr4	277	May	875	44	9318	452
*McDonald Farms Noble Peach	Jr2	171	Jun	776	34	4829	210
*¶Nelan's Mavourneen	Sr4	61	Jun	1540	53	3255	117
s. Nelan's Border King		d. Nelan's Marlene					

MISSOURI IMPROVEMENT COMPANY, SUNNYMEDE FARM, BISMARCK, MO.

*Fern-Wood Florence	Sr4	119	Jun	1030	43	4705	227
s. Fairlawn Hornet's Dreamer		d. Fern-Wood Flora					
¶Sunnymede Gail I. Florence	Jr2	155	Jun	913	38	5108	231
¶Sunnymede Hornet's Damsel	Jr2	365	Jul	262	11	11807	597
¶Sunnymede Hornet's Georgia	Jr2	176	Jun	1081	48	6791	320
¶Sunnymede Hornet's Goldie	Jr2	155	Jun	1024	44	5906	257
¶Sunnymede Hornet's Liza	Jr2	365	Apr	331	31	12841	619
*¶Sunnymede Hornet's Margie	Jr3	67	Jun	1615	70	3603	181
s. Fairlawn Hornet's Dreamer		d. Browning's Grand Margaret					
¶Sunnymede Hornet's Nola	Sr2	269	May	900	51	9775	488
¶Sunnymede Hornet's Pet	Sr2	187	Jun	940	47	6284	322
¶Sunnymede Hornet's Rosette	Jr2	121	Jun	1093	50	4539	188
s. Fairlawn Hornet's Dreamer		d. Meadow Lodge Rosetta					
¶Sunnymede Hornet's Rubina	Sr2	233	Jun	952	41	8561	436
¶Sunnymede Hornet's Sally	Jr2	365	Jul	79	3	11493	596
¶Sunnymede Hornet's Suzanne	Jr2	113	Jun	954	40	3677	175
s. Fairlawn Hornet's Dreamer		d. Sunnymede Warrior Suzanne					
¶Sunnymede Imperial's G. B. Bonny	Sr2	132	Apr	717	43	3606	201
*¶Sunnymede Imperial's Nola	5	72	Jun	1227	56	3135	143
s. Gayhead's Imperial		d. Sunnymede Laddie's Nola					
*¶Sunnymede Im-Print's Georgiana	Sr3	96	Jun	1144	51	3838	187
s. Seco Im-Print		d. Sunnymede Rex's Georgia					
¶Sunnymede Im-Print's Queen	Jr3	116	May	922	46	3831	188
s. Seco Im-Print		d. Sunnymede King's Queen					
¶Sunnymede Lucky's I. Nola	Jr2	85	May	1156	47	3370	142
s. Sunnymede Val Rex's Lucky		d. Sunnymede Imperial's Nola					
*¶Sunnymede Val Rex's Gert	Jr4	146	Jun	877	39	5204	237
*¶Sunnymede Val Rex's Gerty	5	177	Jun	1070	47	7527	346
*¶Sunnymede Val Rex's Queen	Sr3	60	Jun	1635	79	3137	155
s. Sunnymede Valiant's Rex		d. Longacres Queen					
¶Sunnymede Val Rex's Sibyl	Jr3	238	Jun	875	44	8528	459
*¶Sunnymede Val Rex's Sylvia	Sr4	120	Jun	1503	70	6914	306
s. Sunnymede Valiant's Rex		d. Sunnymede Warrior Sylvia					
*¶Sunnymede Warrior's Duchess	6	55	Jun	1773	90	3062	159
s. Sunnymede Juvis Warrior		d. Sunnymede Dixie Dutchy					

MURRAY, PHILIP W., BEACONDALE DAIRY, MORRISON, VA.

*¶Annabell's Mary Sue	5	365	May	121	4	12283	461
*¶Beacondale Comet's Matilda	5	39	Jun	1302	47	1679	61
s. Coniston Comet of Beacondale		d. Matilda Fitzwater of Beacondale					
¶Beacondale Donna	5	188	Jun	891	39	6931	277
¶Beacondale Grapelawn Rhodora	Sr3	146	Jun	933	35	5367	212
¶Beacondale Nina Bell	Sr3	343	Jun	607	27	9333	435
¶Beacondale Queen of Amblers	Sr4	188	Jun	864	35	6793	299
¶Beacondale Rebel Gertrude	Sr3	126	Jun	692	33	4297	172
¶Beacondale Rebel's Rose	Jr4	293	Jun	470	20	7828	359
¶Beacondale Rebel's Tulip	Jr3	167	Jun	851	42	6314	264
¶Beacondale Rose Marie	Jr4	356	Jun	703	34	10024	484
¶Beacondale Serenity	5	152	Jun	890	34	5637	222
¶Beacondale Sonata	5	365	May	219	10	12363	526
¶Beacondale Treva Ann	*Sr3	264	May	245	10	6951	344
*¶Summa Elena of Beacondale	7	315	Jun	368	15	9930	419

$NELSON, W. S., JR., NELSON FARMS, ONANCOCK, VA.

*Channel Point Monita	7	133	Jun	1032	38	6087	264
*Hanover Hill Henrietta	6	365	Jun	61	2	13075	563
Nelson Farm Charmonte	Sr3	284	May	603	26	8700	385
Nelson Farms Cherry	Sr2	264	Jun	559	27	7022	376
*Nelson Farms Maxim Linda	5	124	Jun	826	34	4797	197
Nelson Farms Maxim Madge	5	244	Jun	534	26	7128	398
*Nelson Farms Maxim Mildred	5	227	Jun	721	31	7666	369
Nelson Farms Maxim Seven Belle	5	220	Jun	512	26	5454	281
Nelson Farms Sharon	Sr2	105	Jun	667	33	3647	167
s. Mt. Ephraim Master Prince		d. Nelson Farms Flower					
Nelson Farms Tulip	*Sr2	222	May	107	6	5358	253
Nelson Farms Valdena	Jr2	279	Jun	454	31	7550	389
*Nelson Farms Viking's Hannah	Jr3	228	Jun	800	42	8613	434
Nelson Farms Viking's Hope	Sr2	292	Jun	411	21	8502	397
Nelson Farms Viking's Lily	Sr2	109	Jun	983	36	3774	152
s. Langwater Viking		d. Nelson Farms Jean					
Nelson Farms Viking's Primrose	Sr2	111	Jun	920	46	3923	207
s. Langwater Viking		d. Bellevue Hardwick's Ruby					
*Willora Maxim Mayetta	6	164	Jun	1014	36	7014	297

$ONLEY, W. T., NORTHFIELD FARM, SNOW HILL, MD. ARHT

*Northfield A. Bebe	Jr4	58	Jun	1480	73	2943	149
s. Argilla Monitor		d. Northfield's Barbara					
Northfield A. Fawn	Jr2	284	Jun	725	31	8341	351
Northfield C. Myrtle	Jr2	246	Jun	613	29	6269	274
Northfield H. Grateful	Jr2	52	Jun	888	36	1573	64
s. Haldane's Prince of Cosquay		d. Northfield's T. Bonnie Girl					
Northfield H. Ilene	Jr3	57	Jun	1094	48	2218	96
s. Haldane's Prince of Cosquay		d. Everdale's Irene					
Northfield H. Pixie	Jr2	223	Jun	593	33	5317	272
Northfield J. Bluebell	Jr2	365	Jun	106	5	8953	423
Northfield J. Charity	Jr2	53	Jun	730	30	1301	54
s. Fairlawn F. P. Joffre		d. Northfield Charmante					
Northfield J. Duchess	Jr2	23	Jun	636	24		
s. Fairlawn F. P. Joffre		d. Northfield's Dawn					
Northfield J. Jonquil	Jr2	305	May	17	1	7102	353
Northfield J. Nannette	Sr2	73	Jun	885	36	2323	101
s. Fairlawn F. P. Joffre		d. Northfield's Nell					
Northfield J. Secret	Jr2	254	May	743	34	7005	327
Northfield L. Lizzie	Jr2	305	Mar	87	5	8517	413
Northfield N. Molly	Jr3	134	Jun	904	40	4555	199
*Northfield's A. Blossom	Sr4	259	Jun	745	32	9811	446
*Northfield's A. Glenna	Jr4	305	Mar	382	19	9869	453
*Northfield's A. Primrose	Jr4	305	Mar	244	11	10292	432
*Northfield's R. Mayflower	Jr4	305	Jun	355	18	7088	326
*Northfield's T. Iris	5	289	May	539	24	8005	355

$ONLEY, W. T. CANNING COMPANY, NORTHFIELD FARM, SNOW HILL, MD. ARHT

Northfield C. Betsy	Jr2	49	Jun	862	45	1455	76
s. Northfield's Monitor Challenger		d. Northfield's R. Bettie					
Northfield C. Choice	Jr2	233	Jun	761	33	5704	283
*Northfield's N. Paula	Jr4	305	Jun	170	8	7547	383
*Northfield's P. Fay	Sr4	252	Jun	813	41	8548	420
*Northfield's T. Alta	6	302	Jun	794	35	10249	469

$ORMSTON, FRANK H., MEADOW-GOLD GUERNSEY FARM, SAINT JOHNS, MICH. ARHT

*Meadow-Gold A. Christine	Jr3	161	Jun	918	38	5943	237
*Meadow-Gold A. Marie	Jr3	161	Jun	948	45	5630	285
*Meadow-Gold A. Serenity	Jr4	170	May	1248	60	7934	384
*Meadow-Gold A. Springtime	Sr2	285	May	647	51	8354	489
Meadow-Gold M. Blanche	Jr2	218	Jun	733	30	5719	244
Meadow-Gold M. Constance	Jr2	154	Jun	720	37	4265	219
Meadow-Gold M. Winola	Jr2	154	Jun	831	43	4348	224
Meadow-Gold M. Wyla	Jr2	295	Jun	653	38	6834	370
*Meadow-Gold Rosanne	7	337	Jun	479	28	9536	453
*Meadow-Gold Rosetime	Sr4	87	Jun	1346	82	3939	225
s. Flying Horse Master's Monarch		d. Langvalley Goodtime					

PENNEY, H. R., PENN VILLA FARM, GRANVILLE, OHIO.

¶Collete of Penn Villa	Sr2	140	Jun	1007	50	4952	234
¶Decolete of Penn Villa	Jr2	326	Jun	805	43	10211	530
¶Deidra of Penn Villa	Jr2	303	Jun	740	42	8551	465
¶Diella of Penn Villa	Jr2	146	Jun	955	44	5138	228
¶Dimone of Penn Villa	Jr2	292	Jun	784	43	8761	437
¶Noreen of Penn Villa	Jr2	139	Jun	841	43	4161	201
¶Radian of Penn Villa	Jr2	148	Jun	906	46	4828	230
¶Reception of Penn Villa	Jr2	149	Jun	957	40	5593	245
¶Ronalda of Penn Villa	Jr2	324	Jun	765	42	10496	529

$PILCHER, ROBERT N., JON-ROBIN FARMS, FREEHOLD, N. J. ARHT

Barbara of Jon-Robin	Jr2	177	Apr	582	29	3899	191
Nan of Jon-Robin	Jr2	192	Apr	732	31	5188	234
Ollie of Jon-Robin	Jr2	192	Apr	454	24	3637	183
Patsy of Jon-Robin	Jr2	192	Apr	505	29	3849	234
Rum Collins of Jon-Robin	Sr2	181	Apr	773	38	5221	254

POLIVKA, GEORGE J., EST., WIL-O-WAY FARM, NAPERVILLE, ILL. ARHT

*Comrade's Cupid of Bon Terra	8	75	May	1631	85	3830	188
s. Rockingham Comrade		d. Cupid of Ferrson's Creek					
*¶Faith's Dairy Queen	9	365	May	355	19	10973	537
*Wil-O-Way Butterboy's Cecil	5	179	Jun	657	26	6016	269
Wil-O-Way Butterboy's Dawn	Sr2	266	Jun	796	42	7503	365
Wil-O-Way Butterboy's Frances	5	201	Jun	927	33	7367	279
Wil-O-Way Butterboy's Hester	Sr2	151	Jun	718	33	4300	199
Wil-O-Way Butterboy's Italia	6	82	Jun	1119	49	3399	159
s. Phillipo's Faithful Butterboy		d. Phillipo's Pride of Bon Terra					
*Wil-O-Way Butterboy's Marcella	Jr4	229	Jun	662	33	6942	341
Wil-O-Way Chum's Angela	Sr2	180	Jun	797	33	4699	197
Wil-O-Way Chum's Choice	Sr3	95	Jun	1101	45	3470	154
s. Curtiss Candy Joyful Chum		d. Wil-O-Way Leader's Choice					
¶Wil-O-Way Chum's Diamond	*Sr3	269	Jun	255	16	7569	372
Wil-O-Way Chum's Faith	Jr3	181	Jun	860	37	5333	234
Wil-O-Way Chum's Flora	Sr2	151	Jun	858	38	4522	205
*Wil-O-Way Comrade's Nancy	9	202	Jun	1166	51	8665	398
*¶Wil-O-Way Comrade's Patsy	6	273	Jun	801	43	10477	501
Wil-O-Way Fairy Girl	9	95	Jun	1050	47	3428	154
s. Knollhurst La Noce Maxim		d. Knollhurst Fairy Girl					
Wil-O-Way Jay's Carolin	Sr2	91	Jun	1033	46	3533	169
s. Curtiss Candy Levity Jay		d. Wil-O-Way Comrade's Caroline					
*Wil-O-Way Jay's Debbie	Sr3	181	Jun	882	40	7319	339
¶Wil-O-Way Jay's Italia	Sr2	273	Jun	820	42	8076	407
*Wil-O-Way Leader's Fay	Jr4	204	May	1173	59	8517	388
Wil-O-Way Leader's Fronie	Sr2	129	Jun	841	41	4104	190
Wil-O-Way Leader's Granny	6	234	Jun	976	51	8180	427
*Wil-O-Way Leader's Lottie	5	176	Jun	955	47	6567	319
*¶Wil-O-Way Leader's Marigold	5	361	Jun	536	30	9990	536
¶Wil-O-Way Leader's Melody	Sr2	273	Jun	691	36	7391	343
*Wil-O-Way Leader's Phyllis	6	215	Jun	1012	52	8278	390
*¶Wil-O-Way Leader's Violetta	6	347	May	926	54	12962	631
*¶Wil-O-Way Philosopher Garland	5	365	May	69	3	13966	645
Wil-O-Way Philosopher's Joy	Sr4	145	Jun	1073	44	6147	256
¶Wil-O-Way Philosopher's Ruth	7	283	Jun	853	41	9855	450
*Wil-O-Way Philosopher's Sunray	6	201	Jun	552	26	5107	236
*Woody Nook Gladiator's Lou	7	211	Jun	953	57	7673	408

$PRINKEY, R. W. & THELMA, WOODLARK FARM, WOOSTER, OHIO. ARHT

Belinda's Bluebonnet	*Jr2	304	Mar	106	5	8738	428

$PRITZL, FRANK, GALE CREST, GRANGER, WASH. ARHT

Gale Crest Adeline	6	188	Jun	1039	58	7036	371
Gale Crest Helen	5	124	Jun	1198	64	5488	282
s. Valient M. of Prestdale		d. Bonneville Hannah					
Gale Crest Ilene	5	291	May	1058	57	11498	616
Gale Crest Irene	Sr4	119	Jun	1133	60	4950	253
Gale Crest Ivy	6	112	Jun	1244	62	4704	235
Gale Crest Laura	6	287	Jun	726	43	8807	515
Gale Crest Patsy	6	229	May	1050	58	8346	480
Gale Crest Priscilla	Sr4	280	Jun	858	55	10165	564
Gale Crest V. Clara	Jr3	284	Jun	670	33	7950	411
Gale Crest V. Hedda	Jr2	295	Jun	723	43	8145	447
Gale Crest V. Hester	Jr3	295	Jun	884	52	9778	557
Gale Crest V. Imp	Jr3	101	Jun	1229	60	4519	215
s. Flying Horse Flute's Colonel		d. Gale Crest Ilene					
Gale Crest V. Lana	Jr2	160	Jun	982	54	6045	296

PRUETT, EDWARD, RED CROSS FARM, WINCHESTER, KY. ARHT

*Castleton Christabella	9	85	Jun	1507	82	3800	206
s. Normandy Helper		d. Valor's Christabella					
Georgeland Thor's Pocahontas	Sr3	207	Jun	1091	61	7645	420
Hoosiermead Bonnie Violetta	Jr3	88	Jun	1059	59	2888	162
s. Cesor Bonnie Maxim		d. Hoosiermead Violetta					
*Hoosiermead Maxim Flora	5	177	Jun	973	49	6375	317
*Hoosiermead Maxim Pearl	7	316	Jun	546	29	9653	499
Hoosiermead NoMax Dairymaid	Jr2	270	Jun	982	50	8674	471
Red Cross Golden Coral	Jr3	207	Jun	850	45	5882	325
Red Cross Noble Beulah	Jr2	108	Jun	1106	54	3707	175
Red Cross Noble Charm	Jr3	175	Jun	1043	52	5988	304
¶Red Cross Noble Mary	Jr2	349	Jun	856	53	10551	576

$RANDALL, LEON P., LE CLARIN FARM, CORTLAND, N. Y. ARHT

Le Clarin Nola Foremost	Jr2	221	Jun	696	29	5398	225

LeClarin Nola Galdor	Jr2	257	Jun	548	28	5276	264
Le Clarin Nola S. Wally	Jr2	208	Jun	717	30	5378	217
Le Clarin P. S. Wally	Jr2	305	Jun	130	8	6324	328
Le Clarin S. Aster	Jr2	225	Jun	757	40	6215	300

RIEHL, ELMER J., ELMBETH FARM, CANFIELD, OHIO.

**¶Elmbeth Levity Cinderella	5	158	Jun	991	45	6328	299
**¶Elmbeth Levity Hi Lucky	Sr2	158	Jun	1044	63	6238	286
**¶Elmbeth Levity Rose Mary	Sr3	213	Jun	1346	63	11428	493
**¶Elmbeth L. P. Levity Ann	Jr4	73	Jun	1188	84	3247	182
s. Groton House Levity's Goldmine		d. Elmbeth Argo's Tranquil					
**¶Elmbeth L. P. Lucky Barbara	Sr3	137	Jun	1213	57	7141	311
**¶Elmbeth L. P. Lucky Palotterie	8	83	Jun	1459	59	4498	203
s. Groton House Levity's Goldmine		d. King's Lucky June					
**¶Elmbeth Lucky Cindy	Jr3	61	Jun	1203	57	2649	122
s. Foremost Prince Faithful		d. Elmbeth L. P. Lucky Minuet					
**¶Elmbeth Lucky Levity Gloria	Jr3	144	Jun	1146	56	6456	280
**¶Elmbeth Lucky Star	12	351	Jun	722	41	11707	593

ROCKINGHAM FARM, SALEM, N. H. ARHT

¶Doral Farm Princess Donea	Jr2	305	May	308	17	9452	486
**¶Madrey Farm Princess Leader	7	173	Jun	941	53	5939	309
¶Rockingham Levity	Jr3	305	Mar	147	9	8056	446
¶Rockingham Margo	Jr2	153	Jun	992	47	5660	260
¶Rockingham Meadow Belle	Sr2	29	Jun	771	36		
s. Rockingham Meadow Star		d. Rockingham Recon					
¶Rockingham Meadow Princess	Sr2	346	Jun	761	38	10594	549
¶Rockingham Peer Melissa	Sr2	365	Jun	625	34	10409	546
¶Rockingham Reassurance	Jr2	253	Jun	771	39	6841	344
**¶Rockingham Relicon	Sr4	288	Jun	941	53	10550	592
**¶Rockingham Relissa	Sr4	365	May	398	22	11840	616
¶Rockingham Reward	Jr2	224	Jun	1012	43	7985	350
¶Rockingham Rosabelle	Sr2	305	Jun	21	1	8951	484
**¶Woodacres Honor Cherie	Jr3	171	Jun	1084	53	7076	361

ROOSEVELT, NICHOLAS G., GIPPY PLANTATION DAIRY, MONCKS CORNER, S. C. ARHT

**¶Clear View No-Max Cecelia	Jr4	69	May	1144	54	2710	108
s. Quail Roost Noble Maxim		d. Sunshine's Lucky Dian					
¶Gippy Chief Glenis	Sr2	365	May	166	8	13988	696
Gippy Nero Ceil	Jr2	101	Jun	603	38	3026	144
s. Edisto Farm's Nero		d. Gippy Maxim Ceres					
¶Gippy Nero Clove	Jr2	120	May	938	40	4332	186
¶Gippy Nero Elvira	Sr2	119	Jun	753	46	3240	153
s. Edisto Farm's Nero		d. Gippy Alert's Elsie					
¶Gippy Nero Lilless	Jr2	128	May	792	43	3956	192
¶Gippy Prediction Alice	Jr2	145	Jun	897	53	4652	209
¶Gippy Prediction Lass	Jr2	106	Jun	982	55	3710	167
s. Klondike Mollie's Prediction		d. Northern F. Lassie					
¶Gippy Prediction Lyra	Jr2	38	May	733	36	887	46
s. Klondike Mollie's Prediction		d. Gippy Chief's Lilac					
**¶Gippy Princess Ada	Sr4	76	Jun	1379	69	3592	177
s. Gippy Maxim's Prince		d. Gippy Count's Ace					
¶Gippy Raider Maria	Jr2	76	May	1057	47	2826	115
s. Gippy Raider		d. Gippy Golden Marie					
¶Inverness Princess Bess	5	204	Jun	1231	60	10584	474
**¶Klondike Premost Melody	Sr3	117	May	760	41	3576	179
¶Tarbell Romulus Sibyl	Jr2	153	Jun	971	58	5512	249

$RUDAT, FRED, JR., CLA-ORE FARM, BROWNSMEAD, OREGON. ARHT

Barnegat Golden Noona	Jr2	294	Jun	799	41	8110	402
*Cla-ore Butterscot's Jennifer	Sr3	305	May	434	26	9304	525
Cla-ore Knight's Billie	Jr2	159	Jun	1106	61	6181	322
Cla-ore Knight's Donata	Jr2	151	Jun	1146	60	5690	260
Cla-ore Knight's Lupine	Jr2	297	May	640	38	6687	357
Cla-ore Knight's Roxy	Jr2	365	Jun	118	7	8905	534
*Cla-ore Luke's Bertita	Sr3	198	Jun	1034	59	7766	408
Cla-ore Luke's Beta	Jr2	*247	Jun	651	40	5749	312
*Judith of Cla-ore	6	305	Jun	789	40	15484	703
Valley View Fairy Queen	Jr2	305	May	471	26	7550	367
Valley View Minnie Girl	Jr2	290	Jun	879	47	9825	449

$RUSSELL, E. M., RUSSELLHURST DAIRY, WAPATO, WASH. ARHT

*Mistland Peggy	7	240	Jun	1153	58	10403	552
Russellhurst Angelo's Princess	Jr2	305	May	263	14	6829	344
Russellhurst Angelo's Rosalie	Jr2	278	Jun	655	39	7577	413
Russellhurst Angelo's Rosita	Jr2	267	Jun	487	29	5886	303
*Russellhurst Rene	6	110	Jun	1298	65	5527	280
Russellhurst Retha	Jr3	126	Jun	748	38	4043	189
*Russellhurst Rill	5	137	Jun	1360	65	6449	306
*Russellhurst Rilma	10	276	May	660	35	7659	407
*Russellhurst Robby	Jr3	45	Jun	1323	67	2031	103
s. Fircrest Angelo		d. Russellhurst Rilma's V. J.					
Russellhurst Rosalyn	Jr2	87	Jun	976	56	2838	146
*Russellhurst Rosey May	Jr3	47	Jun	1484	76	2314	119
s. Fircrest Angelo		d. Russellhurst Star Rose					
*Russellhurst Rustina	Sr3	270	Jun	642	33	7780	422
*Russellhurst Rusty	8	297	Jun	682	34	10770	548
Russellhurst Rutheda	Jr2	126	Jun	864	45	3983	202
Russellhurst Star Pearl	6	132	Jun	1083	61	5472	280
*Valmere Caroline	Sr4	19	Jun	928	43		
s. Chicona Noisemaker		d. Valmere Supreme Calendula					
*Valmere Supreme Pearl	5	96	Jun	1444	59	4860	195

SALTONSTALL, RICHARD, CHARLESCOTE FARM, SHERBORN, MASS.

¶Charlescote Cora	Sr3	152	Jun	1418	61	7647	333
¶Charlescote Kalmia	Jr2	259	Jun	850	52	9169	513
¶Charlescote Keren	Sr2	72	Jun	1030	49	2540	116
s. McDonald Farms Blueblood King		d. Langwater Coquettish					
¶Charlescote Kin	Sr2	236	Jun	911	48	8077	390
¶Charlescote Kith	Sr2	247	Jun	894	47	8419	393
¶Charlescote Sultana	Sr2	215	Jun	895	42	7439	320
¶Greenway Merry Lass	Jr2	199	Jun	1120	50	7856	341
**¶Llan Fair Count's Ruth	Sr4	317	Jun	683	40	10157	599
**¶Lone Maple Butterfat Nora	6	290	Jun	1025	63	12638	692
**¶Lone Maple Butterfat Norma	5	194	Jun	1382	73	9449	469

$SCHUST, CLARENCE L., RIDGEWOOD FARMS, FORT WAYNE, IND. ARHT

Ridgewood Conrad's Lady	Jr2	88	Jun	800	41	2714	114
s. Northern Conrad's Bellbuoy		d. Ridgewood Farm King's Duchess					
*Ridgewood Farm King's Duchess	5	145	Jun	1078	49	6237	283
Ridgewood Farm King's Melody	#Sr2	276	May	371	22	7201	389
Ridgewood Farm King's Mona	Jr2	305	May	56	3	4084	209
Ridgewood Farm King's Polly	Jr3	305	May	338	19	7032	348
Ridgewood Farm Lad's Beulah	Jr2	351	Jun	458	24	8035	373
Ridgewood Farm Lad's Delia	Sr2	209	Jun	541	30	4238	201
Ridgewood Farm Lad's Holly	Jr2	213	Jun	616	35	5011	251
*Ridgewood Farm Lad's Mary Jane	5	300	Jun	301	18	6993	340
*Ridgewood Farms Carmen	5	203	Jun	982	62	8774	443

$SCHUTH, AUGUST H., MEADOW GREEN GUERNSEYS, LEXINGTON, ILL. ARHT

*Berg's Pearl	7	91	Jun	1369	52	3881	166
s. Burton Lane's Sargon Honeymoon		d. Barrington Court Gertrude					
Burton Lane Thor's Ramona	Jr2	156	Jun	837	46	4570	217
*Corn Acre Veda	5	165	Jun	1215	57	7113	293
Meadow Green Alert's Madeline	Jr2	259	Jun	199	10	4709	223
Meadow Green Alert's Maybelle	Jr2	68	Jun	1034	45	2429	110
s. Donmarich Bell Alert		d. Berg Farms' Belle					
*Meadow Green Douglas' Molly	Jr2	186	Jun	1009	47	6789	308
*Meadow Green Douglas' Ruby	Jr4	219	Jun	495	24	4793	237
*Meadow Green Douglas' Sequence	Jr4	217	Jun	731	35	5687	273
*Roes-MOR Governor's Mary Bell	5	143	Jun	1261	59	6726	350

SCHWEDER, RICHARD, GARDENVILLE FARM, GARDENVILLE, PA.

¶Gardenville's Shirley Ann	Sr2	145	May	1371	54	6608	251
**¶Lower Round Top Amanda	5	305	Feb	288	12	9742	429

SELLERS, L. H., SAINT PETERSBURG, FLA. ARHT

**McDonald Farms Lucky Nita	Jr4	74	Jun	1503	77	3705	182
s. McDonald Farms S. Lucky Star		d. McDonald Farms Pre Lelia					
Sellers Farm Christine	Sr2	129	Jun	803	31	3792	170
Sellers Farm E. Charlotte	Jr2	220	Jun	561	30	4764	245
*Sellers Farm K. Beth	#Sr2	292	May	87	5	5833	248
Sellers Farm K. Candy	Jr3	109	May	792	35	3077	148
Sellers Farm K. Carol	Jr2	284	Jun	564	30	5652	288
Sellers Farm K. Cecilia	Jr2	149	Jun	821	35	4417	180
Sellers Farm K. Charmer	Jr2	84	Jun	760	33	2190	81
s. McDonald Farms Florida King		d. Sellers Farm Rosette					
Sellers Farm K. Countess	Jr2	111	Jun	675	39	2624	129
Three H Golden Della May	Sr2	260	Jun	554	27	5850	289

$SHIERLING, P. O. & SONS, SHIERWOOD, WINCHESTER, IND. ARHT

Shierwood Madam	Jr2	172	Jun	911	49	5569	272
Shierwood Mecca	Jr2	244	Jun	779	40	6486	305
Shierwood Palmyra	Jr2	105	Jun	924	42	3451	148
Shierwood Pauline	Jr2	177	Jun	837	48	5605	263
Shierwood Pebble	Sr2	46	Jun	1124	45	1657	67
s. Wethersfield Patrician		d. Shierwood Laughter					
Shierwood Pette	Jr2	266	Jun	602	38	7203	371
Shierwood Playful	Jr2	305	Jun	150	7	7853	420
Shierwood Pluck	Jr2	210	Jun	925	44	7648	342
*Shierwood Pristine	Jr3	305	Apr	129	6	7610	373
Shierwood Promise	Jr2	164	Jun	945	46	5789	238

$SHOAL FALLS FARM, INCORPORATED, HENDERSONVILLE, N. C. ARHT

*Beaver Creek Noble Violet	7	168	Jun	1157	51	7130	340
Belmont View Primer's Geneva	Jr2	56	Jun	1055	50	2014	97
s. Brays Island Bon-Ton's Primer		d. Patricia of Belmont View					
Milton Farms Glamour's Bea	Sr2	286	Jun	190	15	2762	168
Milton Farms Harry's Berdie	Jr2	290	Jun	666	35	6316	329
*Milton Farms Pansy	7	48	Jun	1535	68	2416	116
s. Klondike Hollinick		d. Milton Farms Mae Belle					
*Shoal Falls Compliment's Reba	6	30	Jun	1746	98		
s. Riegeldale Majesty's Compliment		d. Notla Reba					
*Shoal Falls Donna Irene	Jr4	273	May	550	32	6607	376
*Shoal Falls Donna Lou	5	34	Jun	1402	74	1569	83
s. Bryn Du Maxim Dodsworth		d. Fanning Fields' Maxim Louise					
*Shoal Falls Donna Pride	Jr3	209	Jun	687	41	5603	306
*Shoal Falls Golden Flapper	Jr3	27	Jun	1136	64		
s. Shoal Falls Golden Maxim		d. Fairlawn Maxim's Happy Girl					
*Shoal Falls Golden Flirt	Jr3	128	Jun	913	47	4492	219
s. Shoal Falls Golden Maxim		d. Shoal Falls L. Flirt					
Shoal Falls Golden Iona	Jr2	181	Jun	640	33	4088	195
Shoal Falls Golden Jean	Sr2	93	Jun	934	50	3064	148
*Shoal Falls Golden Mary	Jr3	45	Jun	1951	77	2904	114
s. Shoal Falls Golden Maxim		d. Fanning Fields Maxim Mildred					
Shoal Falls Golden Polly	Jr2	273	Jun	572	35	5408	304
Shoal Falls Golden Rena	Jr2	255	Jun	870	45	7586	371
*Shoal Falls L. Flirt	6	209	Jun	1196	59	8291	425
Shoal Falls Princess Nola	Jr3	40	Jun	1184	65	1546	84
s. Bournedale La Noce's Prince		d. Fanning Fields Maxim Niobe					
Skuggek Comet Lucille	Jr2	305	Jun	173	11	5977	350

$SHOEMAKE, W. A., SHOEMAKE GUERNSEY FARMS, DAYTON, OHIO. ARHT

Wilburetta Dove	Sr2	197	Jun	517	29	5613	282

$SHOEMAKE, W. A. & A. R., SHOEMAKE GUERNSEY FARMS, DAYTON, OHIO. ARHT

*Fireside Admiral's Countess	Sr3	148	Jun	1034	48	6356	281
*Villa-Way Ace's Bonnet	Jr3	81	Jun	976	43	2839	131
Wilburetta Adeline	Sr2	305	Jun	22		10212	378
Wilburetta Althea	Sr2	230	Jun	439	25	5736	305
Wilburetta Angela	Jr2	139	Jun	801	40	4105	212
*Wilburetta Angie	Sr3	140	Jun	1167	49	5782	272
*Wilburetta Annie	5	137	Jun	971	40	5310	206
*Wilburetta Betty Rae	10	136	Jun	824	41	4768	241
Wilburetta Doris Dee	Jr2	193	Jun	789	32	6131	255
*Wilburetta Florence	6	146	Jun	939	44	5597	250
*Wilburetta Flower Girl	Jr3	178	Jun	552	26	4934	214
*Wilburetta Frieda	5	150	Jun	699	29	4507	183
Wilburetta Honeysuckle	Jr2	68	Jun	935	42	2202	96
s. Coronation Fortune		d. Wilburetta Honoria					

Wilburetta Lady	Jr2	61	Jun	1094	44	2252	92
s. McDonald Farms New Yorker		d. Achievement's Lady					
*Wilburetta Lana	6	136	Jun	981	41	5154	229
Wilburetta Lovely	Jr2	179	Jun	508	29	4298	196
*Wilburetta May	8	128	Jun	923	35	4360	184
*Wilburetta Rosalie	Jr4	82	Jun	1020	42	3053	134
*Wilburetta T Anita	Jr3	159	Jun	599	27	5198	195
Wilburetta T Jill	#Jr2	288	Jun	16		7078	330
*Wilburetta Xmas Rose	5	124	Jun	1134	44	5356	239

SHORE, M. F., GRASSY GROVE GUERNSEY FARM, HAMPTONVILLE, N. C. ARHT

¶G. G. Edwin's Greta	Jr2	242	Jun	714	40	6241	358
¶G. G. Edwin's Hazel	Jr2	288	Jun	680	33	7341	314
¶G. G. Edwin's Jane	Jr2	190	Jun	696	33	5170	278
¶G. G. NoMax Fore Enid	Jr3	351	Jun	670	40	9172	502
¶G. G. NoMax Fore Flossie	Jr2	342	Jun	163	7	6304	304

§SIKES, T. EDGAR, SIKCO FARM, GREENSBORO, N. C. ARHT

Nejasco Manuel's Valentine	Jr2	365	May	120	6	9830	481
Sikco Maxim's Adia	Jr2	291	Jun	549	34	5806	343
Sikco Maxim's Alice	Jr2	365	Jun	353	20	5551	295
Sikco Maxim's Alma	Jr2	283	May	714	35	6851	352
Sikco Maxim's Almeta	Jr2	171	Jun	721	31	4509	210
Sikco Maxim's Ann	Sr2	233	Jun	271	16	2878	149
Sikco Maxim's Annie	Jr2	365	Jun	542	26	8985	429
Sikco Maxim's Bell	Jr2	86	May	581	26	1770	73
Sikco Maxim's Blanche	Jr2	140	Jun	500	29	2538	115
Sikco Maxim's Boots	Sr2	85	Jun	742	37	2174	99
s. Clear Springs Majesty's Maxim		d. Sikco Maxim's Gem					
*Sikco Maxim's Eva	Jr4	365	Jun	289	14	10287	533
*Sikco Maxim's Grace	Jr4	191	Jun	1045	49	7744	385
Sikco Maxim's Ina	Sr3	365	Apr	116	6	9491	493
Sikco Maxim's Inez	Sr2	365	May	21	1	8723	482
Sikco Maxim's Jane	Jr2	357	May	693	43	8215	497
Sikco Maxim's Janet	Jr3	253	Jun	843	39	8549	413
Sikco Maxim's Jean	Sr2	291	May	716	38	7220	392
Sikco Maxim's Lora	Jr3	283	May	555	30	5433	302
Sikco Maxim's Marie	Sr2	365	Apr	65	4	8687	483
Sikco Maxim's Nancy	Sr2	296	Jun	691	31	7692	348
Sikco Maxim's Star	Sr3	230	Jun	751	45	6354	341
*Sikco M. Maxim's Nellie	5	71	Jun	1464	56	3456	129
s. Clear Springs Majesty's Maxim		d. Rosebud's Maxim's Nellie					

§SINK, DOUGLAS M., OHIONOLA FARMS, GREENVILLE, OHIO. ARHT

Ohionola Farms Levity Faye	Jr2	176	Jul	939	37	5242	216

§SINK, R. E., OHIONOLA FARMS, GREENVILLE, OHIO. ARHT

*Nickel Plate Mirth	8	117	Jul	1206	51	4827	198
s. McDonald Farms Royal Supreme		d. Nickel Plate Rose					
Ohionola Farms C. Rose	Jr4	286	Jul	623	32	7880	391
*Ohionola Farms Dutchess	8	293	Jul	1049	46	9517	418
Ohionola Farms Peaches	5	98	Jul	1363	52	4960	176
s. Ohionola Farms Prediction		d. Peggy of Lone Elm Farm					

§SINK, STEPHEN A., OHIONOLA FARMS, GREENVILLE, OHIO. ARHT

Ohionola Farms Levity June	Jr2	269	Jul	629	30	5360	261

§SPENCER, FRANK E., SPENCER FARM, CHARDON, OHIO. ARHT

*Spencer Farm Dark Beauty	9	155	Jun	725	32	4844	230
Spencer Farm Paula G 2d	Jr3	255	Jun	594	33	5719	319
*Spencer Farm Supreme Paula G.	Jr4	265	Jun	808	40	7849	347

§SPENCER, ROY E., SPENCER FARM, CHARDON, OHIO. ARHT

*Spencer Farm Noble Dinah	6	272	Jun	705	32	7880	356
*Spencer Farm Noble Rosy	5	109	Jun	1110	50	3767	179
Spencer Farm Olaf's Donnet	Sr2	83	Jun	763	41	2145	107
s. Spencer Farm Master Olaf		d. Spencer Farm Donnet J.					
*Spencer Farm Supreme Dinah	Sr4	229	Jun	759	37	6977	330
Spencer Farm Supreme Twinkle	Sr2	41	Jun	723	38	1025	54
s. McDonald Farms Supreme Kid		d. Spencer Farm Dark Star J.					
Spencer Farm Supreme Zara	Jr3	255	Jun	653	35	6246	341

§SPRINGS, ELLIOTT, SPRINGS FARM, FORT MILL, S. C.

Riverview's Starlet	7	99	Jun	1263	53	4669	215
Springmaid Fashion Bess	Jr3	232	Jun	944	35	8311	356
*Springmaid Fashion Suzane	Jr3	209	Jun	761	30	6842	318
Springmaid Forecast Christie	Jr2	165	Jun	859	34	4996	214
Springmaid Forecast Elsie	Jr2	84	Jun	1080	37	3303	123
s. Quail Roost NoMax Forecast		d. Springs Farm Raider Sis					
Springmaid Forecast Florence	Jr2	156	Jun	795	38	4641	233
Springmaid Forecast Thelma	Jr2	176	Jun	821	39	5205	262

§STEELE, HAROLD A., IDAGEM GUERNSEY FARM, GOODING, IDAHO. ARHT

Idagem Commander's Jezebell	Jr2	305	May	361	22	6127	345

§STEELE, JAMES A., IDAGEM GUERNSEY FARM, GOODING, IDAHO ARHT

Delores of Wood River	Jr2	305	Apr	580	27	8467	384
Idagem Commander's Juliet	Jr2	259	Jun	566	30	6157	323

§STEELE, JANICE A., IDAGEM GUERNSEY FARM, GOODING, IDAHO. ARHT

*Idagem Commander's Judy	Jr3	301	Jun	522	33	8362	425
Snow Summit Nell	Jr2	305	Apr	140	7	10080	419

§STEELE, KENNETH A., IDAGEM GUERNSEY FARM, GOODING, IDAHO. ARHT

*Idagem Regent's Jinx	Jr4	365	Apr	368	20	8948	490

§STEELE, TED, CELEBRITY FARMS, NEW HOPE, PA. ARHT

*Bear Haven's Maxim's Joyous	6	282	Jun	815	38	9976	485
Bear Haven's Mister's Joyful	Jr2	238	Jun	802	40	6759	340
*Bear Haven's Mister's Joyous	Jr3	260	Jun	907	39	8583	432
Celebrity Farms Actress	Jr2	162	Jun	325	30	5742	251
Celebrity Farms Dew Drop	Jr2	96	Jun	1178	49	4136	181
Celebrity Farms Jeanette	Jr2	274	Jun	699	40	7785	362
Celebrity Farms Levity	Jr2	276	Jun	508	32	6390	324
*Celebrity Farms Mirth	Jr3	163	Jun	722	37	4435	235
*Celebrity Farms Noel	Jr3	104	Jun	993	40	3771	160
*Hominy Hill Fawnette	Sr3	217	Jun	743	40	6464	295
*Locust Grove P. Gayle	5	242	Jun	1137	40	10678	410
*Witchwood Helsie	5	107	Jun	1115	49	4295	199
Witchwood J. Molly	Jr2	34	Jun	1058	38	1173	53
s. King's Crown Jeweller		d. Witchwood Helsie					

STRADLEY, WILMER, ELK MANOR FARM, NORTH EAST, MD. ARHT

*Elk Manor Ballet	6	233	Jun	965	53	10294	549
*¶Elk Manor Barberry	Sr3	293	May	663	37	9354	468
Elk Manor Bloomer Girl	Jr2	217	Jun	658	40	6138	340
Elk Manor Easterlily	Jr2	157	Jun	502	31	3052	176
¶Elk Manor Elysium	Jr2	288	May	695	41	6946	354
*¶Elk Manor Emily	5	305	Jun	344	17	11664	547
Elk Manor Empress	Jr2	281	Jun	621	31	7711	329
Elk Manor Keepsake	Jr3	144	Jun	867	42	5470	275
Elk Manor Kittylass	Jr2	135	Jun	809	39	4188	188
Elk Manor Lady Mirandy	Jr2	98	Jun	823	43	2998	147
Elk Manor Little Miss Muffett	Jr3	133	Jun	848	43	4933	272
Elk Manor Luna	Jr3	111	Jun	817	48	3576	182
Elk Manor Mirandy	Sr2	302	Jun	601	35	8493	455
Elk Manor Poinsettia	Sr2	70	Jun	771	38	1743	88
s. Elk Manor Nero		d. Elk Manor Pearlette					
Elk Manor Red Rose	Jr2	161	Jun	699	36	4706	229
Elk Manor Ripples	Sr3	117	Jun	790	43	4101	205
*Elk Manor's Blossomtime	6	305	Jun	293	19	9204	521
*¶Elk Manor's Halene	9	285	May	446	22	8175	370
Elk Manor Silver Moon	Jr3	98	Jun	1060	43	3776	155
*Elk Manor's Mary	7	122	Jun	954	51	4750	244

§STROUD, L. E., SUNSHINE FARM, GREAT FALLS, S. C. ARHT

Sunshine's Honor's Lena	Jr2	264	May	597	33	5478	302
*Sunshine's Lucky Maggie	5	150	Jun	914	42	5785	290
Sunshine's Maxking's Becky	Jr2	305	Apr	394	21	7378	363
Sunshine's Maxking's Mellisa	Jr2	305	May	412	23	7076	376
Sunshine's Maxking's Rosebud	Sr2	305	May	302	14	8183	406
Sunshine's Rhoda Lady	Jr2	55	Jun	1052	39	1934	72
s. Green Meads Vindication		d. Sunshine's Lucky Maggie					
Sunshine's Viscount's Lila	6	212	Jun	728	35	6363	336
Zimalcrest Noble Lona	Jr3	171	Jun	631	34	4546	255

§STROUD, LAWRENCE E., SUNSHINE FARM, GREAT FALLS, S. C. ARHT

Stroudcrest Piper's Maid	Jr2	160	Jun	889	39	5317	249
Sunshine's Maxking's Gloria	Jr2	268	May	544	33	5396	305

THORNTON, R. UDELL, HIGH HILL FARM, NORTH DARTMOUTH, MASS.

*High Hill Charlotte	Sr4	305	Feb	55	3	6021	335
*¶High Hill Senrissa	#Sr3	335	Oct	177	9	9937	507

§VILTER, WILLIAM B., FOUR WINDS FARM, HARTLAND, WIS.

*Boulder Bridge Walda	5	103	Jun	1078	43	4276	203
*Climax Champion's Nellie	5	147	Jun	1485	68	8127	388
Four Winds Annabelle	Sr2	305	Jun	273	13	7677	356
Four Winds Ellen	Jr2	168	Jun	733	38	4396	222
Four Winds Elta	Jr2	305	May	418	21	6370	265
Four Winds Lady Sylvia	Jr2	90	Jun	845	39	2725	123
Four Winds Miriam	Jr3	50	Jun	1334	50	2207	89
s. St. James Duke's Ira		d. Ideal's Champ's Miriam					
Four Winds Petunia	Sr2	155	Jun	892	41	4915	222
Four Winds Sunshine	Jr2	186	Jun	717	34	5736	256
June's Jane of Metomen	Jr2	190	Jun	960	46	6490	301
Royal Master's Betty	Jr2	67	Jun	1002	39	2417	97
s. Elmwood Farms Royal Master		d. Splendid's Betty					
*Susie's Sunshine of Metomen	6	233	Jun	1210	56	11434	503
*Truda of Pleasant Lane	7	227	Jun	1088	57	9508	465

WALKER, G. B., WALKER FARMS, STONEVILLE, MISS.

*¶Crystal King's Sally	Sr4	75	Jun	1119	48	3089	133
s. Quail Roost Crystal King		d. Comet's Mavourneen					
*Walker Farms Azalea	Sr4	239	Jun	532	26	6117	323
¶Walker Farms Barnard Japonica	Jr2	146	Jun	1066	48	5749	267
*¶Walker Farms Barnard Jasmine	Sr3	111	Jun	1031	38	4812	186
Walker Farms Barnard Lace	Sr4	36	Jun	1136	46	1348	54
s. Riegeldale Mck Barnard		d. Walker Royal Lass					
¶Walker Farms Barnard Nelma	Jr2	258	Jun	866	40	8145	385
Walker Farms Barnard Ultiviola	Jr3	167	Jun	725	42	5026	260
*¶Walker Farms Delta Clarice	5	113	Jun	1281	48	5760	248
*Walker Farms Foremost Bouquet	Jr4	264	Jun	808	37	9255	451
¶Walker Farms Lady Lenore	Jr3	365	Jun	382	23	11662	645
*Walker Farms Lady Wilma	Sr4	117	Jun	648	32	4635	254
*Walker Farms Maestro's Babe	6	305	Jun	338	18	8306	403
*¶Walker Farms Miss Charming	Sr3	159	Jun	735	27	5833	230
*¶Walker Farms Miss Fay	Sr3	184	Jun	920	45	7477	325
*¶Walker Farms Miss Ginger	Sr3	248	Jun	650	34	8452	436
*¶Walker Farms Miss Promise	Jr3	86	Jun	1182	48	3616	144
s. McDonald Farms His Model		d. Walker Farms Vim's Pauline					
Walker Farms Ne Frolic	Jr2	154	Jun	892	35	5416	220
¶Walker Farms Ne Jewel	Jr2	149	May	1146	46	6158	228
¶Walker Farms Ne Rosa	Jr2	286	May	742	40	8273	383
¶Walker Farms Ne Wilda	Jr2	305	Jun	340	19	8836	458
¶Walker Farms Piper Fairy	Sr2	291	Jun	796	46	9024	460
¶Walker Farms Piper Judy	Sr2	365	Mar	571	35	11557	592
*¶Walker Farms Piper Nimble	Sr4	228	Jun	1083	56	10285	523
¶Walker Farms Piper Rhoda	Jr2	120	Jun	988	51	4356	208
*¶Walker Farms Piper's Ultilight	9	232	Jun	759	38	8018	396
*¶Walker Farms Piper Taffy	Sr4	242	Jun	915	44	10205	470
Walker Farms Piper Velma	Jr4	283	Jun	436	21	7753	365
Walker Farms Standard Gerty	Sr3	255	Jun	489	25	6207	325
*Walker Farms Val Rosa	5	302	Jun	465	25	7456	373

WALKER, G. B. & SONS, WALKER FARMS, STONEVILLE, MISS.

*Beaver Creek Adonis' Lady	5	220	Jun	837	38	7673	355
*¶Contender's Queenie	12	225	Jun	932	41	9928	422
*¶Coronation Levity Martha	8	172	Jun	1100	53	8172	363
¶Gayoso C. L. Hale Spot	Sr3	172	Jun	1146	54	7541	325
*¶McDonald Farms Le Namesake	Sr3	212	Jun	941	42	9100	403
*¶McDonald Farms S. Lorella	5	305	Jun	490	24	9773	447
Mikella's Dimple Darnley	5	181	Jun	544	28	4746	242

¶Walker Farms Fore Loretta Sr2 181 Jun 807 40 5885 291
*Walker Farms Piper's Nancy 6 232 Jun 773 36 7341 360

WALKER, JAMES C., JR., WALKER FARMS, STONEVILLE, MISS.
¶St. Albans AVBoy's A. S. Faith A. Sr3 250 Jun 814 41 8139 422

$WALSH, R. J., MR. & MRS., GREEN HILLS FARM, PERKASIE, PA. ARHT
Bedminster H. Agnes Jr3 140 Jun 1044 52 5650 252
*Green Hill's Fern Jr3 236 Jun 669 35 6363 396
*Green Hill's Field-flower Sr3 142 Jun 1019 44 5031 216
Green Hills Gaillardia Sr2 270 Jun 471 29 6854 335
Green Hills Gardenia Sr2 138 Jun 777 35 4158 166
Green Hills Garland Jr2 178 Jun 758 35 5339 220
Green Hills Gem Sr2 168 Jun 868 41 5370 248
Green Hills Geum Sr2 288 May 263 13 4230 196
Green Hills Gilia Jr2 288 May 398 26 3967 230
Green Hills Glamourous Jr2 141 Jun 936 41 4592 219
Green Hills Gleam Jr2 136 Jun 939 43 4483 191
Green Hills Gloriana Sr2 187 Jun 911 41 5934 288
Green Hills Golden Glow Jr2 82 Jun 872 34 2479 92
s. Gwynllan Peer d. Green Hill's Dandelion
Green Hills Goldie Jr2 292 Jun 500 24 6305 283
Green Hills Gracious Jr2 170 Jun 770 38 5077 243
Green Hills Holly Jr2 40 Jun 893 38 1149 49
s. Gwynllan Peer d. Green Hill's Clematis

$WALTERS, HAROLD, LYME GUERNSEY FARM, MONROEVILLE, OHIO. ARHT
Argo's Ola of Lyme Jr2 305 Mar 485 25 8657 414
*Della of Lyme 5 314 May 764 35 10130 465
Joyce of Lyme Sr2 46 May 1151 50 1666 68
s. Triumph of Lyme d. Argo's Rebecca of Lyme
*Triumph's Connie of Lyme 5 148 May 1056 51 5844 287
s. Villa-Way Triumph d. Bonnie of Lyme
Triumph's Daisy of Lyme Sr3 262 Apr 678 45 10183 498
*Triumph's Frances of Lyme Sr4 134 May 1085 46 5178 228
s. Villa-Way Triumph d. Frances of Lyme
*Triumph's Juno of Lyme Jr3 48 May 1322 5 2042 82
s. Villa-Way Triumph d. Duke's Lucy of Lyme
*Triumph's Lydia of Lyme Jr3 144 May 796 36 4217 207
s. Villa-Way Triumph d. Lassie of Lyme

WASHINGTON, STATE COLLEGE OF, PULLMAN, WASH. ARHT
Chinook Regal Dahlia Jr2 151 Jun 743 41 4395 228
Chinook Regal Edna Jr2 197 Jul 915 41 6606 306
Chinook Regal Fable Jr2 81 Jul 1054 48 2988 136
s. Happyholme Regal Lucky Strike d. Chinook Grandee Anna
Chinook Regal Gussie Jr2 104 Jul 944 34 3400 132
Chinook Regal Harriet Jr2 93 Jul 824 39 2756 127
s. Happyholme Regal Lucky Strike d. Bonnibell Laddie's Elf
Chinook Treasure Cathy Sr3 86 Jul 603 21 1959 78
s. Western Glow Treasure d. Chinook Christie Grace
¶Chinook Treasure Deby Jr3 222 Jul 833 44 6083 293
*Wild Rose Lucy Sr4 200 Jul 520 29 6321 295

$WEAVER, OSCAR R., YELLOW CREEK MEADOW FARM, GOSHEN, IND. ARHT
Clarlon Farm Janice Jr2 219 Jun 937 44 6624 312
Terra Vista Allegretto Jr2 305 Jun 32 2 6120 338
*Terra Vista Melody Jr4 105 Jun 1100 52 4282 192
s. Yellow Creek King's Emblem d. Terra Vista Minuet
Terra Vista Olga Jr2 90 Jun 875 43 2520 121
s. Mulhocaway Rosenkavalier d. Terra Vista Cleo
Terra Vista Queen Jr2 185 May 746 39 4711 255
Yellow Creek B. Opal Jr2 251 Jun 804 37 6916 313
Yellow Creek Butterfat Barbea Jr2 295 Jun 841 49 10085 536
Yellow Creek Butterfat Queen Sr3 136 Jun 963 47 4660 229
Yellow Creek E. Clarinet Jr2 75 Jun 1149 51 2653 136
s. Yellow Creek King's Emblem d. Yellow Creek Rosen's Coronet
Yellow Creek Gypsy Maid Jr2 122 Jun 1267 58 5337 247
Yellow Creek Hale Spot #Sr2 300 Jun 270 13 6708 348
*Yellow Creek King's Cherie 5 172 May 1039 51 6393 330
Yellow Creek Lovely Vera Jr3 151 Jun 1102 53 6386 312
s. Mulhocaway Butterfat Quintus d. Yellow Creek King's Vera
Yellow Creek Prize Flute Sr2 305 Jun 129 7 6787 357

$WEAVER, OSCAR R. & MELBA, YELLOW CREEK MEADOW FARM, GOSHEN, IND. ARHT
Golden Willow Roma Sr2 141 Jun 1010 46 4810 217

$WHISSEN, CLARENCE, MR. & MRS., BROADVIEW FARMS, BROADWAY, VA. ARHT
Broadview's Eva Jr2 197 Jun 761 34 5944 294

WILKIE, JOHN, FORGE HILL FARM, NEW WINDSOR, N. Y. ARHT
*¶Brittany Hills Royal Buttercup 9 251 Jun 1405 51 14087 612
*¶Forge Hill Acme's Blossom Sr4 181 Jun 1176 59 7634 352
*Forge Hill Acme's Bunny Sr4 204 Jun 887 35 7607 317
*¶Forge Hill Acme's Gloriann Sr4 154 Jun 1042 51 6674 318
*¶Forge Hill Acme's Janez Jr4 217 Jun 915 51 8107 406
*Forge Hill Acme's Kathleen Sr4 164 Jun 724 33 5138 239
*¶Forge Hill Acme's Louise Jr4 228 Jun 992 46 9432 482
*Forge Hill Acme's Orilla #Sr4 283 Jun 327 19 7100 366
Forge Hill Bell Daffodil Sr3 165 Jun 773 42 4815 236
¶Forge Hill Casa Colette Jr2 127 Jun 1224 47 5361 212
Forge Hill Casadilly Jr2 267 Jun 542 26 5913 294
¶Forge Hill Casa Galore Jr3 305 Jun 431 23 9174 439
*¶Forge Hill Casa Gloria Sr3 212 Jun 1091 65 9749 498
Forge Hill Casa Jackie Sr2 160 May 846 34 4375 152
¶Forge Hill Casa Janez Jr3 305 Jun 412 24 9269 492
*Forge Hill Casa Louise Sr3 134 Jun 783 37 4292 212
¶Forge Hill Casanorma Jr2 211 Jun 629 39 6244 283
Forge Hill Corallets Jr2 208 Jun 473 22 3695 166
*Forge Hill Corchid Jr3 178 Jun 667 32 4485 217
s. Forge Hill Corona d. Forge Hill Bell Orchid
Forge Hill Cordelight Jr2 169 Jun 556 23 3804 152
Forge Hill Corinne Jr2 299 Jun 558 27 5765 270
Forge Hill Corobellu Jr2 305 Jun 161 9 5988 316
¶Forge Hill Corodaffodil Jr2 209 Jun 962 50 7056 350
¶Forge Hill Coro Moloise #Jr2 297 May 462 29 7020 403
*Forge Hill Corona Belinda #Sr3 285 Jun 101 6 4206 210
Forge Hill Corona Farette Jr2 270 Jun 471 23 5252 25[illegible]
*Forge Hill Corona Noel Jr4 95 Jun 1059 52 3676 178
Forge Hill Coronez Jr2 155 Jun 724 36 4098 180
¶Forge Hill Coropollyann #Sr2 302 Jun 172 9 7755 339
*Forge Hill Janavieve 6 365 Apr 131 7 10447 544
*Forge Hill Janez 9 275 Jun 814 40 8857 429
*Forge Hill Jan Orchid 9 54 Jun 1404 67 2484 113
s. Tarbell Farms Royal Jan d. Forge Hill Orchid
Forge Hill Marillo Jr2 162 Jun 659 33 3771 191
Forge Hill Marphyllis Jr2 279 Jun 447 22 4923 221
*Forge Hill Marq Bopeep Sr4 121 Jun 952 47 4407 214
*¶Forge Hill Marq Jan Bea 6 161 Jun 901 52 5950 299
*Forge Hill Marq Ormanda 7 138 Jun 864 41 5212 239
*¶Forge Hill Mars Marilyn 7 154 Jun 1184 49 6627 264
*Forge Hill Sunny 7 305 Jun 166 6 9291 428
*Holligold of Inlet Valley Jr3 159 Jun 699 33 4632 208
*¶Inlet Valley Drusilla 5 203 Jun 1004 40 8459 396

$WINBURN, ANNIE B., WINDALE FARM, HARTSVILLE, S. C. ARHT
*Howie's Farm Hellen Sr4 246 Jun 507 33 5875 343
Howie's Farm May Jr3 212 Jun 554 34 4036 243
Windale Hellen's O'Dell Jr2 227 Jun 527 31 4501 260
Windale Pauline Mitsy Jr2 219 Jun 672 34 6076 312
Windale Rubina Jane Sr2 242 Jun 645 32 6245 299

$WINBURN, J. D., SR., WINDALE FARM, HARTSVILLE, S. C. ARHT
Windale Bonnie's Constance Jr2 297 Jun 574 39 7052 390

$WINTHER, RONALD L., FORT COLLINS, COLO. ARHT
"the little farm" Eillen Jr4 80 May 1055 73 4166 189
s. Valley Pride's Cavalcade d. Camisa's Golden Nancy

$WYMAN, THOMAS, WYE HEIGHTS PLANTATION, LONGWOODS, MD. ARHT
*Cleghorn Prince's Empress 11 302 Jun 594 27 9274 439
*Wye Heights Fern's Icy 7 136 Jun 899 41 4461 213
*Wye Heights Jenny 6 97 Jun 1289 62 4307 220
*Wye Heights June 5 269 Jun 538 33 6829 332
*Wye Heights Lana 5 236 May 714 37 6391 302
*Wye Heights La Rue 5 170 Jun 1026 48 6587 295
*Wye Heights Loria 5 249 Jun 823 41 8024 371
*Wye Heights Manda Sr4 62 Jun 962 43 2238 115
s. Wye Heights Squire d. Wye Heights Isidora
*Wye Heights Mima Sr4 58 Jun 1441 65 2861 129
s. Bournedale Challenger d. Cleghorn Prince's Fame
*Wye Heights Myra Sr4 242 Jun 690 38 6977 379
*Wye Heights Nay Jr3 56 Jun 1445 64 2633 117
s. Bournedale Challenger d. Cleghorn Zenor's Emerald
Wye Heights Nestor Sr3 125 Jun 722 45 3113 190
Wye Heights Nigh Sr2 273 Jun 532 38 6681 351
Wye Heights Noon #Sr2 289 May 38 2 4307 229
Wye Heights Nora Sr3 41 Jun 1282 60 1708 80
s. Bournedale Challenger d. Cleghorn Zenor's Fancy
Wye Heights Notty Sr2 305 Apr 314 18 7332 381
Wye Heights Peep Sr2 206 May 506 41 5236 291
Wye Heights Pet Jr2 258 Jun 681 33 5567 290
Wye Heights Prudence Jr2 132 Jun 599 31 2915 149
Wye Heights Ramble Jr2 75 Jun 887 40 2203 105

$YEOMANS, JOHN O. & K. D., ELMCREST FARM, COXSACKIE, N. Y. ARHT
*Elmcrest Demonstrator's Anna Sr3 291 Jun 897 46 11437 493
Elmcrest Demonstrator's Linda Jr2 305 Jun 331 13 8741 419
*Elmcrest Demonstrator's Lucia Sr3 168 Jun 1020 49 6602 323
Elmcrest Demonstrator's Margie Jr2 305 Jun 471 29 7208 395
*Elmcrest Demonstrator's Marion Jr3 202 Jun 634 25 6066 233
*Elmcrest Demonstrator's Mollene Sr4 146 Jun 836 40 5492 255
*Elmcrest Demonstrator's Molly Sr4 114 Jun 1589 61 6306 256
s. Caumsett Demonstrator d. Molly of Flint Hill
Elmcrest Highlander's Minosa Sr2 305 May 544 30 7308 374
Elmcrest King Paul's Mildred Jr2 305 Jun 390 25 5633 302
Elmcrest Minute's Sue Jr2 86 Jun 940 29 2831 130
s. Elmcrest Prophet's Minuteman d. Elmcrest Peter's Suzzane
*Elmcrest Paul's Ladine Sr4 305 Jun 194 8 8035 373
*Elmcrest Prophet's Mrs. Miniver Jr4 164 Jun 964 49 5808 298

$ZWEEGMAN BROTHERS, ROZELYN GUERNSEY FARM, LYNDEN, WASH. ARHT
*Rozelyn Eldee Blanche Jr4 365 May 50 2 10661 547
*Rozelyn Eldee Erma 5 365 Apr 439 24 11661 566
Rozelyn Eldee Janice Jr2 365 May 429 22 8909 420
Rozelyn Eldee Luella Jr2 43 Jun 1113 56 1506 72
s. Langwater Dominic d. Rozelyn Mary Lou
*Rozelyn Eldee Melba 6 68 Jun 1514 64 3624 153
s. Langwater Dominic d. Rozelyn Lee Marcella
Rozelyn Mar Bethleen Sr2 37 Jun 1250 54 1453 63
s. Rozelyn Eldee Marshal d. Rozelyn Maribeth
Rozelyn Mar Blanchette Sr2 30 Jun 1001 43
s. Rozelyn Eldee Marshal d. Rozelyn Eldee Blanche
Rozelyn Mar Dolly Sr2 29 Jun 1072 42
s. Rozelyn Eldee Marshal d. Rozelyn Eldee Donna
Rozelyn Mar Emogene Sr2 217 Jun 1076 51 7757 343
Rozelyn Marion's Belledame Jr3 365 Jun 278 17 8528 438
*Rozelyn Marvel Doreen Jr2 297 Apr 687 41 9480 503
*Rozelyn Marvel Neggie Sr3 74 Jun 1788 67 4140 147
s. Rozelyn V. Marvel d. Rozelyn Nettie
Rozelyn Milestone Annet Jr2 349 Jun 595 34 8679 459
Rozelyn Milestone Herbina Sr2 365 Jun 66 3 7305 356
Rozelyn Milestone Karrie Sr2 333 Jun 677 31 5831 365
Rozelyn Milestone's Joyful Sr2 352 Jun 452 20 7366 31[illegible]
Rozelyn Milestone's Marcia Jr2 320 Jun 461 26 5278 330

APPROVED HERD IMPROVEMENT RECORDS

EXPLANATION OF SYMBOLS

* Indicates Reentry.
¶ Indicates a record on three times a day milking.
C following Days in Milk indicates that calving requirements were met.
§ Before a Breeder's name, indicates all cows milked twice daily.
No symbol appears before the cow's name if milked twice daily.

OWNER AND RECORD	Age	Days In Milk	Total Number Milkings	Lbs. Milk	Lbs. B. Fat
§AARONSON, GEORGE G. & EDITH M., LOCUST HILL FARM, COLUMBUS, N. J.					
Inspiror's Ruby Ann of L. H	5	226	452	6701	321
s. McDonald Farms Inspiror		d. Premier's Ruby of L. H.			
§ADKINS, CHARLES P., CLEARVIEW FARM, SAINT HENRY, OHIO					
*Clearview's Alfabet	7	365	730	13276	603
s. Alfacrest's Q. V. Challenger		d. Betty Rose of Victory Noll			
§AHLSTROM, ESTON H., BEAOLE GUERNSEY FARM, GRANTS PASS, OREGON					
Beaole Mary	6	305C	610	8949	415
s. Lemery King		d. Loumorlen Dandy Marian			
Beaole Mazie	6	305C	610	8128	374
s. Lemery King		d. Beaole Roney Mabel			
§AHLSTROM, SALLY LOU, BEAOLE GUERNSEY FARM, GRANTS PASS, OREGON					
Beaole Lad's Cherry	5	305	610	8899	443
s. Troutmere Defender Lad		d. Beaole Mack's Rena			
§AHRENS, ROBERT S., BOMAR FARMS, HUDSON, WIS.					
*Lakewood Emerald	8	365	730	11664	544
s. Charlescote Playmate		d. Lakewood Bob O Link			
*Watkins Candy's Donita	6	365	730	9598	542
s. Boulder Bridge Candidate		d. Watkins Moby's Bonita			
§ALLEN, T. W., ALLEN ACRES, LAS CRUCES, N. MEX.					
*Van de Kamp Sugar's Lesbia	Sr4	364	728	8699	380
s. Happyholme Royal Independence		d. Rancho Judge's Lesbia			
§ARIZONA, UNIVERSITY OF, TUCSON, ARIZ.					
U. of A. Lancer's Balorena	Sr2	305C	610	6507	322
s. McDonald Farms High Lancer		d. U. of A. Granger's Eldorena			
§AZEVEDO, ARTHUR, DUSTY LANE FARM, TURLOCK, CALIF.					
*Dusty Lane Ruby's Lillian	Sr2	304C	608	6268	325
s. Ellwood Rudy Lad		d. Ellwood Leader's Lillian			
*Dusty Lane Valor's Jack's Julie	Sr3	305C	610	8719	384
s. Rancho Nicasio Valor's Jack		d. Ellwood Leader's Lillian			
§AZEVEDO, DANIEL, DUSTY LANE FARM, TURLOCK, CALIF.					
*Happyholme Heritor's Abagail	Sr3	278C	556	6798	402
s. Happyholme Inheritor		d. Happyholme Regal Abagail			
*Happyholme Inheritor's Charm	Jr3	305C	610	5829	314
s. Happyholme Inheritor		d. Happyholme Regal Charm			
§BAKERSFIELD FUTURE FARMERS, BAKERSFIELD, CALIF.					
Kerndale Zoela's Beth	Sr2	309C	618	11479	440
s. Kid Bowling		d. Tuolumne Acres Zoela			
§BALLANTINE, ELIZABETH STEVENS, STONEHOUSE FARM, GLADSTONE, N. J.					
*Stonehouse Calamity Jane 2d	Sr3	305C	610	10280	417
s. Stonybrook Hollistar's General		d. Stonehouse Calamity Jane			
§BASH, C. E. & COMPANY, INCORPORATED, BUSY BIDDY FARMS, HUNTINGTON, IND.					
*Fate of Busy Biddy Farms	7	282C	564	7105	353
s. Gloria's Actor of Eagle Valley		d. Fantasia of Busy Biddy Farms			
§BAUER, ARTHUR, RED GATE FARM, CISSNA PARK, ILL.					
*Adair's Alert's Rosebud	Sr4	305	610	5281	255
s. Kenfleur's Garbo Buoy		d. Rose Alert of Ridglydale			
*Arlene of Red Gate Farm	Jr3	305	610	7455	400
s. Curtiss Candy Commander		d. Adair's Jade Edna			
Bonnie of Red Gate Farm	Jr2	305	610	6628	361
s. Hill Girt Emory's Glen		d. Daisy's Doris			
§BECKER, EDWARD, BRIDGEWATER FARM, DUNDAS, MINN.					
Bridgewater Gem	Jr2	305	610	5956	250
s. Boulder Bridge Potentate		d. Bridgewater's Arabis			
§BECKER, EDWARD, EDMA GUERNSEY FARM, BALLANTINE, MONT.					
De-Grand's Elsie	8	246C	492	3091	130
s. Glenwater Julian		d. De-Grand's Buttercup			
§BEEBE, CHARLES PHILIP, EASTLEIGH FARMS, FRAMINGHAM CENTER, MASS.					
Eastleigh Noma	7	305C	610	8762	350
s. Eastleigh Africander		d. Eastleigh Norma			
§BEREA COLLEGE, BEREA, KY.					
*Berea Queen Myra	Sr3	365	730	9401	423
s. O-Kay Levity Majestic		d. Greenfield K. Myra			
*Comet's Golden Malinda	Sr3	365	730	9476	387
s. Foremost Comet 15th		d. Meteor's Gold of Carthage			
*Elm Echo Farm M. Blossom	Jr3	329	658	8501	362
s. McDonald Farms Valor Monarch		d. Patty Marie of Elm Echo			
*Letsdobetter Laddie Fancy	6	344	688	7876	378
s. Letsdobetter Monarch Laddie		d. Letsdobetter Monarch Favorite			
*Letsdobetter Laddie's Starette	6	335	670	7749	390
s. Letsdobetter Monarch Laddie		d. Letsdobetter Stardust A			
§BERTHOLF, W. H., GREEN PASTURES FARM, WICHITA, KANS.					
*Bertholf's Dexter Lilac	Sr4	305C	610	6587	343
s. Meadow Lodge Dexter		d. King's Lily Girl			
§BLISS, GEORGE, BLISS GUERNSEY FARM, KALISPELL, MONT.					
*Shelter Valley Topsy	7	351C	602	10147	530
s. Beau Gay Improver		d. Byrnedale Joy			
§BOEHLE, GERALD, BOEHLE'S GUERNSEY FARM, LAWRENCE, KANS.					
*Boehle's Damsel's Patsy Girl	9	365	730	10036	583
s. Damsel's Aristocrat		d. Springdale Golden Gladys			
§BOHLANDER, C. W. & SONS, AL-CLO FARM, ELWOOD, IND.					
Al-Clo Goldie	Jr2	363C	726	8566	389
s. Ver-Lo-Lew Gem's Prince		d. Sunny Meadows Georgeta			
§BRADLEY, J. FRANK & SON, GOLDEN KNOLL FARM, FRANKSVILLE, WIS.					
*Golden Knoll Florette	Sr3	305C	610	4724	241
s. McDonald Farms Prediction Ideal		d. Golden Knoll Bluebell			
§BRENEMAN, JOHN A., WILLOW BEND, WILLOW STREET, PA.					
Pequea View King's Jill	Sr2	298C	596	5766	289
s. Delrena's King of Fairview		d. Pequea View's Ting			
*Willow Bend's Janie	5	325C	650	6745	312
s. Clora's Point Tor		d. Willow Bend's Jewel			
§BRIGGS, GORDON B., GREENWOOD FARM, WADSWORTH, OHIO					
*Greenwood Ken Quill	Jr3	287C	574	5409	325
s. McDonald Farms Kenmore		d. Greenwood Gentle Quail			
§BRIGGS, THOMAS W., GREENWOOD FARM, WADSWORTH, OHIO					
Greenwood Ken Laurel	Jr2	305C	610	6752	381
s. McDonald Farms Kenmore		d. Greenwood Royal Laura			
§BRIGGS, W. D., GREENWOOD FARM, WADSWORTH, OHIO					
*Greenwood Corking Mary	5	305C	610	9114	479
s. Gray Haven Corking Triumph		d. Greenwood Royal Miriam			
Greenwood Ken Madge	Jr2	305C	610	6825	355
s. McDonald Farms Kenmore		d. Greenwood Corking Mary			
*Greenwood Ken Martha	Jr3	305C	610	8420	427
s. McDonald Farms Kenmore		d. Greenwood Corking Mary			
Greenwood Ken May	Jr2	305C	610	7190	322
s. McDonald Farms Kenmore		d. Greenwood Corking Mabel			
Greenwood Ken Monita	Jr2	300C	600	7153	365
s. McDonald Farms Kenmore		d. Greenwood Royal Miriam			
*Greenwood Valor Bertha	7	305C	610	10398	498
s. Valor of Versailles		d. Greenwood Royal Brenda			
§BROWN, ORVILLE L., BROWNIES GUERNSEY FARMS, WOODBURN, OREGON					
*Fair View's Thora	Jr4	302	604	9573	419
s. Oak Park's Pal		d. Royal Dewdrop's Bonnie			
§BROWNLIE, J. P., GOLDKIST ACRES, TURLOCK, CALIF.					
Dorella Royal's Sunnygirl	5	305C	610	9969	603
s. Dorella Royal Rival		d. Dorella Elect's Shirley			
§BUCHANAN, ALBERT, BROADMOOR FARM, MILFORD, IND.					
*Broadmoor Leader's Linda Lou	7	332C	664	8792	428
s. Radisson's Cornet Ring Leader		d. Boulder Bridge Patricia			
Broadmoor Nina	Jr2	346C	692	9670	466
s. Meadow Lodge King's Dauntless		d. Siebway King's Norma			
Broadmoor Opal	Jr2	323C	646	7170	379
s. Broadmoor Cherokee		d. Starr Farm Oak Leaf			
Broadmoor Sally	Jr2	342C	684	8412	445
s. Meadow Lodge King's Dauntless		d. Starr Farm Miss Sunbeam			
*Broadmoor Tambit	Jr4	331C	662	9407	410
s. Meadow Lodge King's Dauntless		d. Knight's Tambit			
*Connie's Eudina of Niles	9	287C	574	7902	381
s. Bea's Herod of Flora-Don		d. Fazia's Connie of Niles			
§BUCHANAN, STEPHEN, BROADMOOR FARM, MILFORD, IND.					
*Gilead Charm	8	305C	610	10080	527
s. Foremost Brilliant		d. Gilead Cross			
§BURLING, EDWARD, JR., RICH NECK MANOR FARM, CLAIBORNE, MD.					
Beauty of Old Stone House	Jr2	305C	610	4599	237
s. Brooklandwood Midnight		d. Pearl of Old Stone House			
Mt. Ararat Exulted Hera	Sr3	240C	480	5755	252
s. Rex's Exulted of Mt. Ararat		d. Mt. Ararat Royal Flicka			

Strawberry of Salona Farms 6 310C 620 8045 357
s. Brooklandwood Patriot d. Lady Gay of Salona Farms
Wilgorlan Farms Pearl Sr4 365 730 11578 550
s. Hominy Hill King's Courageous d. Paynehurst Peggy Belle

$BURTON, LAWTON, BRENDA-MYR FARMS, LAWTON, OKLA.
Brenda-Myr's Lola Jr2 305C 610 8116 389
s. St. Albans Actor Grandee d. Lady's Lola of C. D.
*Dot's Daisy of C. D. 6 361C 722 9481 450
s. Meadow Lodge King's Baron d. Sunbright Golden Dot

$BUSBOOM, RAYMOND J., ERNRAY FARMS, GIFFORD, ILL.
Nahum's Belle Girl Sr2 305C 610 7822 381
s. Burton Lane Thor's Nahum d. Viola May's Bell Girl
*Penelope's Mayfleurie Sr3 305C 610 6824 478
s. Prince from Penelope's Best d. Violet's Mayfleurie
*Victoria of Honey Faust 7 305C 610 7705 363
s. Burton Lane's Honey Faust d. Apollo's Ilene's Victoria

$BUTTERFIELD, STUART E., SOLDIER CREEK FARM, DOLLIVER, IOWA
Butterfield's Carol Jr2 294C 588 6787 398
s. Evergreen's Butterfat Leader d. Butterfield's Cleta
*Butterfield's Rhoda 6 305C 610 9364 480
s. Butterfield's King Max d. Ruby of Poulterfarm 2d

$CALHOUN, E. F., TWINKLE STAR RANCH, GRANTS PASS, OREGON
Dasha of Twinkle Star Ranch 8 305C 610 8506 447
s. Pasha Baron of Prairie Bloom d. Pocadot of Twinkle Star Ranch
*Dream of Twinkle Star Ranch 7 305C 610 7923 388
s. Lad's Shadow of Middale d. Queen of Twinkle Star Ranch 2d
*Freda of Twinkle Star Ranch 9 302C 604 8404 386
s. Pasha Baron of Prairie Bloom d. Ferdean of Twinkle Star Ranch

$CAPEN, WALTON O., NORTH BROOKFIELD, MASS.
*Ideal's G. S.' Elenor Sr3 305C 610 6427 334
s. Gardenville Supreme d. Elenor of Wayside Farm

$CARMAN, J. THOMAS, HIGHLAND FARMS, GLEN ROCK, PA.
*Highland Chief's Priscilla 5 342 684 10738 525
s. Coldspring's B. R. Chief d. Priscilla of Clear View

$CARSON, GEORGE R., ROCKVILLE, MD.
Bonne-Femme Mollie Jr2 305C 610 6848 340
s. Ben Tulloch Royal Calculator d. Winding Lane Butter Lass

$CARTER, GEORGE D., CARTER FARMS, SHERWOOD, MICH.
Patrick's May of Sunnyside 9 222C 444 6728 283
s. Kellogg's Patrick's Fanstay d. Patty May of Lakeside

$CARTER, HENRY H., WINDING LANE FARM, ROCKVILLE, MD.
*Winding Lane Susan Sr4 365C 730 8350 463
s. McDonald Farms His Karon d. Winding Lane Susanna

$CHADBOURN, A. W., JR., DOVER, N. H.
*Bog Meadow Avalon Chips 6 305 610 8305 383
s. Bog Meadow Mr. Chips d. Bog Meadow Valor's Avalon

$COASTAL PLAIN BRANCH EXPERIMENT STATION, NEWTON, MISS.
*Coastal Plain Glen's Lady Jr3 254C 508 3923 187
s. Hominy Hill Countryman d. Collegienne of The Glen
Sargeant Farms Maxim's Della Sr2 215C 430 3228 175
s. Riegeldale Melba's Maxim d. Riegeldale Maxim Delphinium

$COELHO, VICTOR R., MARVICERN FARM, GILROY, CALIF.
*El Canon Infanta Rosalia 7 305 610 10096 524
s. El Canon Rey of Meadow Lark d. Clem's Rosie

$COLBY, HOWARD H., COLBY DALE FARMS, ROMEO, MICH.
Langmeadow Mambi Sr3 305C 610 11836 577
s. Flying Horse Master's Monarch d. Langmeadow Ambi
Langmeadow Martha Jr2 305 610 8599 492
s. Flying Horse Master's Monarch d. Langmeadow Agnes
Langmeadow Merna Jr2 305C 610 8750 474
s. Flying Horse Master's Monarch d. Langmeadow Alona
*McDonald Farms D. Kalista 7 296C 592 6677 321
s. McDonald Farms Distinction d. Defiance's Annie Laurie
*Playhaven M. Cleopatra 7 286C 572 8048 350
s. Playhaven Majesty d. Playhaven's Y. Cleo

$COLEMAN, PARK, HAMILTON, OHIO
*Wendy of Marshland 16 305 610 6613 324
s. Beauty's Noble Percy d. Ivy of Hickory Grove

COUZENS, MARGARET A., WABEEK FARMS, PONTIAC, MICH.
Hollikoll Majesty Silver Jr3 298C 596 7492 439
s. Hollikoll Maxim Noble Majesty d. Coker Silver Goodness
*Rheaume's Valley View Lustre 5 284C 568 8947 348
s. Langwater Lookwell d. Marjohnelle Ferd's Flo
¶Riegeldale Ben's Moss Rose Sr4 338C 735 9466 536
s. Riegeldale Illustrious Benjamin d. Riegeldale Illustrious Primrose

$CRUSE, EARL & SADIE, HAZELWOOD FARM, CHESTER, S. C.
Hazelwood's Maxim Wendy Sr4 353C 706 8445 363
s. Hazelwood's King Maxim d. Hazelwood's Venus
Western Glow Royal Polly Jr2 314C 628 7161 322
s. Silver Forest May Royal d. Potlatch Polly
Wild Rose Christie's Clover Jr2 321C 642 6206 280
s. Chinook Christie Oscar d. Revilo Prince's Mabel

$DeNORMANDIE, JAMES, DeNORMANDIE FARM, LINCOLN, MASS.
Lincoln Charming Tessie Sr2 244C 488 4515 219
s. Lincoln Charmer d. Lincoln Fair Tess
*Lincoln L. Dimple 7 263C 526 7477 289
s. Lincoln Levity Prince d. Lincoln Polly Dimple

$DICKMAN, GEORGE & HENRY, GARNAVILLO GUERNSEY FARM, GARNAVILLO, IOWA
*Wey Acres Bruce's Fanciful 6 365 730 12940 610
s. St. James Champion Bruce d. Crown Prince's Fanciful

$DIXON, JAMES F., DIXLYN FARM, SHARPSVILLE, PA.
Aveshurst Rosabell Sr3 305C 610 5607 284
s. Rosewald Flute's Laddie d. Fanny Belle's Neta

$DONLAN, J. R., KE-DON FARM, THREE OAKS, MICH.
Maxee of French Farm Sr3 305 610 6541 327
s. Samuel of Portage Prairie d. Maxee of Portage Prairie

$DREYFUS, MAX, MADREY FARM, BREWSTER, N. Y.
Madrey Farm Maximins Garnest Jr2 305C 610 4710 237
s. Madrey Farm Maximins Gardner d. Madrey Farm Maximins Nesta
Madrey Farm Prince's Jolly Sr3 305 610 6330 309
s. Madrey Farm Gardenia's Prince d. Madrey Farm Jolly

$ELWANGER & SON, CARNATIONWOOD FARM, BELLEVUE, WASH.
*Rozelyn Rosebud 11 305 610 11222 499
s. Rozelyn Andy d. Sunset Rosebud 2nd

$ENGELHARDT, ALFRED G. & MARGARETHE T., GRAM O' LAND FARM, ARMADA, MICH.
Defender's Philine 9 296C 592 9929 443
s. Viscount Defender of East View d. Longbarn Alice
Gramo'land Pandora Sr2 300C 600 8262 383
s. El-Te-Kon's Juno's Improver d. Longbarn D Alvina

$EWALT, R. RUSSELL, RUSSADA GUERNSEY FARM, FREDERICKTOWN, OHIO
*Russada Shasta Jr4 289 578 8194 369
s. Marben Ford Potentate d. Russada Daisy

$FARNSWORTH, HOWARD G., DORELLA FARM, PLANADA, CALIF.
*Dorella Archer's Lillie Sr3 305C 610 10094 503
s. Douglaston Baron Archer d. Dorella Royal's Suki
*Dorella Elect's Topsy 8 365C 730 7171 353
s. Chuckanut Elect d. Dorella Rival's Theodosia
*Dorella Guardsman's Iska Jr4 365C 730 9633 503
s. Meadow Lodge Guardsman d. Dorella Soldier's Iva
*Dorella Guardsman's Pandora Sr4 305C 610 9465 472
s. Meadow Lodge Guardsman d. Dorella Rival's Pansy
Dorella Guardsman's Paragon Jr2 293C 586 5671 293
s. Meadow Lodge Guardsman d. Dorella Rival's Pansy
*Dorella Rival's Susan 10 291C 582 5185 268
s. Cascade Royal Rival d. Dorella Sophie
*Dorella Royal's Jane 10 331 662 8519 406
s. Dorella Royal Rival d. Dorella Rival's Judith
*Dorella Soldier's Cherry Sr4 365 730 13006 668
s. Dorella Rival's Soldier d. Dorella D. X. Coquette
*Dorella Soldier's Clara 5 305C 610 9305 501
s. Dorella Rival's Soldier d. Dorella Elect's Cora
*Dorella Soldier's Colee 6 305C 610 9093 490
s. Dorella Rival's Soldier d. Dorella D. X. Coquette
*Dorella Soldier's May 5 305C 610 9152 495
s. Dorella Rival's Soldier d. Dorella Royal's Betty Mae
*Dorella Soldier's Sister 6 281C 562 8583 464
s. Dorella Rival's Soldier d. Dorella Rival's Susan

$FEIND, W. E., CARRYON FARM, HAZEL, S. DAK.
*Carryon Judy 11 305C 610 7697 387
s. Woodend Count d. Carryon Jada
*Carryon Mae Jr4 305C 610 7316 407
s. Yeoman of Lookout Farm d. Carryon Mona

$FICKE, LEROY W., PRAIRIE ROSE FARM, MILFORD, NEBR.
Jo-Be Kadi's Cora Jr4 298C 596 6151 302
s. McDonald Farms Ideal Kadi d. Lorna of Jo-Be
Prairie Rose Lady's Emblem Jr2 305C 610 6532 325
s. Meadow Lodge Play Master d. Elaine's Lady of Monarch

$FINK, HARVEY B. & VADA N., LA HAR VA FARM, ELKHART, IND.
*Lockshore C. Eunice 7 365 730 10310 509
s. Lockshore Croixland d. Lockshore Chamberlain's Eunice

$FINLEY, C. B. & BOGAARD, L. N., FINMAR FARM, GRIMES, IOWA
*Finmar Ruby Dee Sr4 305C 610 9066 388
s. Boulder Bridge Yankee d. Wynola Dorcas

$FISCHER, HUBERT, CLOVER LEA FARM, OWATONNA, MINN.
*Golden Bull Farms Kitty 5 305C 610 6726 381
s. Flying Horse Footprint d. Golden Bull Farms Ambition Kit

$FRAHM, HOMER, GRAND LAKE FARMS, CELINA, OHIO
Countryman's Lassey Sr2 305C 610 4815 200
s. Welcome In Countryman d. Victory's Dora
*Grand Lake Demo's Tulip Sr4 331C 662 7231 348
s. Raemelton Triumph Demonstrator d. Toots Sally of Guernsey Lane

$FREY, SIMON S. & LECKIE, F. D. & W. H., DARBY ACRES FARM, PLAIN CITY, OHIO.
*Merry of Lu-Jor Farm 8 365C 729 8574 378
s. Merry Rex of Avalon d. Laverine of Lu-Jor Farm

FULLER FARMS, SHELBYVILLE, IND.
*Fuller Farms J. Betsey 6 277C 554 6514 301
s. Big Springs King John d. Bess's Lady of Waterloo
*¶Fuller Farms Patricia 5 291C 673 7421 392
s. Meadow Lodge King's Oklahoma d. Alfacrest's C. A. Patsie Ann
Heflen's Gertie 6 365 730 8636 404
s. Normandy Sovereign d. Smiley's Gert
*Seco-I-Queen 5 321 642 6463 286
s. McDonald Farms Inspector d. Meadow Lodge Queen R. Louise

$GIACOMINI, JOSEPH E., GYPSY GUERNSEY FARM, FORTUNA, CALIF.
*Gypsy Chief's Delores Jr3 305C 610 9735 479
s. Oak Park's Chief d. American Beauty's Deanna
*Gypsy J. Greta Jr3 305C 610 6899 376
s. Gypsy Phil Jasper d. Valley Rogue Gerda

$GILLMOR, R. D., BETHWAY FARM, BETHANY, CONN.
*Holly Farm Levity Daisy Jr4 305C 610 11056 480
s. Holly's Levity King d. Director's Daisy of Holly Farm

*McDonald Farms Ideal Nidyllis Jr3 305C 610 8167 421
s. McDonald Farms Ideal d. McDonald Farms Idyllis
Valley View Farms Elaine Sr3 305C 610 7578 350
s. Duke of Bethar d. Sarahanna of Jayso

§GORMAN, J. C., CEDAR BROOK FARM, BELLVILLE, OHIO
*East Vu Levity 6 303C 606 6901 369
s. Pine Manor Levity King d. Raemelton Royal Lady
*Kerrytee Levity Gertrude Sr4 305C 610 9445 463
s. Raemelton Levity Daylight d. Guernsey Maid's Dinah
*Meadow Lodge Queen Fancy 7 283C 566 5500 270
s. Langwater King of the Meads d. Hilltop Butterfat Fancy

§GOSCH, ARNOLD A., CHEERI-HILL FARM, BIGELOW, MINN.
*Lakewood Harmony 5 359 718 7303 348
s. Florham Duvaux d. Lakewood Eventide

§GREENWOOD, W. G., GREENWOOD FARM, NEWPORT, OHIO
*Greenwood Levity Sylvia 6 300C 600 7590 389
s. Raemelton Levity Masterpiece d. Greenwood Jupiter's Rosalie

§GRIMES, WARREN G. & CHARLOTTE E., GLEN GROVE FARM, URBANA, OHIO
Glen Grove Radium's Wilhemena Sr2 194C 388 3389 161
s. Welcome In Radium's Forward d. Welcome In Winona
Welcome In Cardinal Mazie 5 228 456 6813 286
s. Langwater Cardinal d. Norarl Mazie

§GUNTER, LYSTON, GUNTER'S GOLDEN GUERNSEY FARM, WAGENER, S. C.
Gunter Golden Gil Sr2 339 678 8318 391
s. Klondike Hollimark d. Coker Butterfat Margie
*Gunter Golden Gil Sr3 306 612 7448 349
s. Klondike Hollimark d. Coker Butterfat Margie

§HACKLANDER, C. E., MEADOWFIELD FARM, JANESVILLE, WIS.
*Meadowfield Model Floss Sr3 305C 610 8173 462
s. St. James Champion Model d. Meadowfield's Secunda Fancy

§HAMPTON, FRANK, MILLWOOD DAIRY FARM, COLUMBIA, S. C.
White Ensign's First Daisy Sr2 305 610 4818 212
s. Lady Katherine's White Ensign d. Ensign's Depression Daisy
White Ensign's Lula Jr2 305 610 5925 296
s. Lady Katherine's White Ensign d. Laddie's Lady Bella

§HANSEN, LAURENCE D., HANSENAREA FARM, SOUTH VALLEY, N. Y.
Hansenarea Linola Jr2 305C 610 7339 359
s. Wychmere Dauntless Salvo d. Hansenarea Linita

§HARBIN, P. B. & RALPH, PLEASANT VALLEY FARM, MULESHOE, TEXAS
*Harbin's Primrose Damsel Sr3 285 570 5567 262
s. Primrose Unique's Double d. Sunkist Damsel

HAYDEN, G. W. & F. G., JR., MENTOR FARMS, ELIZABETH, PA.
¶Adam's Pearl's Beauty Jr4 263C 686 6458 289
s. Forest Falls Farms Adam d. Shanghai Lil's Pearl Harbor

§HEALEY, EDWARD F., RIVERBROOK FARM, NILES, MICH.
Riverbrook B. Beauty Jr2 365 730 8451 425
s. Caumsett Bomber d. Bell of Riverbrook Farm

§HENSCHEN, RALPH H., BEE GEE FARM, BOWLING GREEN, OHIO
Bee Gee Rambler's Ruth Jr2 305C 610 8470 468
s. Gray Haven Levity Rambler d. Gray Haven Argo's Ruby

§HERBERTS HILL FARMS, INCORPORATED, HERBERT'S HILL FARM, WEST CHESTER, PA.
*Biscoe Luna Lenfestey Sr4 301C 602 7812 378
s. Biscoe Ethan Clarence d. Heartsease's Lucile Lenfestey
*Glenburnie Hulda 10 274C 545 6817 316
s. Glenburnie Presto d. Glenburnie Hera 3d
*Grassland Gretchen Sr4 305C 610 8928 437
s. Hidden Valley Banner d. Battenkill Gretchen

§HILLMAN, W. R., HARR HILL FARM, BLOUNTVILLE, TENN.
Harr Hill Royal's Bea Sr2 365 730 8130 358
s. Hill Girt May Royal d. King's Gold Beulah of Mercer

§HITZ, ALVIN W. & SON, ROSEBUD FARM, POLK CITY, IOWA
*Boulder Bridge Virginia 5 338 676 8455 423
s. Boulder Bridge Conquest d. Boulder Bridge Rosabel
Rosebud Farm F Fleurette Sr2 282C 564 9134 431
s. Boulder Bridge Footprint d. Rosebud Farm Folly
*Rosebud Farm Sheila 8 365C 730 10852 492
s. Rosebud Hero's Reminder d. Rosebud Carriet Jean

§HOARD, W. D. & SONS COMPANY, HOARD'S DAIRYMAN FARM, FORT ATKINSON, WIS.
*Dairyman A's Diamond 11 277 554 6384 326
s. Allen's Show Boy d. Dimie of Hedgeview
*Dairyman P's Dimsweet 5 305 610 6961 408
s. Playhaven's Y. Plymouth d. Dairyman A's Dimantha
*Dairyman R's Butter Girl Jr3 305 610 6072 279
s. Woodacres Royal Dairyman d. Dairyman I's Butter Queen
Dairyman R's Flirtation Sr2 303C 606 4962 302
s. Woodacres Royal Dairyman d. Dairyman P's Flirt
Dairyman R's Jade Sr2 305C 610 7318 391
s. Woodacres Royal Dairyman d. Dairyman A's Jada
Dairyman R's Vampella Jr2 305C 610 7552 355
s. Woodacres Royal Dairyman d. Dairyman Z's Vampire

§HOLCOMB, TUDOR F., BROAD-HILL FARM, WEST GRANBY, CONN.
Broad Hill P Fonda Sr2 278C 556 6993 372
s. Pharos Frost King d. Broad Hill Garnet

§HOLMES, GORDON W., HOLMESWOOD GUERNSEY FARM, ABBEVILLE, ALA.
Mo-La-Jac King's Dora 8 271 542 3897 163
s. Quail Roost King Dan d. Dora Ann of Bermuda Farm

§HOOD, H. P. & SONS, CHERRY HILL FARM, BEVERLY, MASS.
A. E.'s Hightest Girl Jr4 282 564 6877 335
s. McDonald Farms Faithful King d. Edgewood's Ruby
Hoods Cherry Hill Teresa Kern Jr2 296 592 6528 315
s. NJES Strongheart Fancy Kern d. Teresa of Golfside

§HOPPES, JACK, MR. & MRS. & HOVER, CARL, MR. & MRS. & SONS, VALLEY GROVE GUERNSEY FARM, ANDERSON, IND.
*Valley Grove Lillian Jr4 305C 610 8689 351
s. Meadow Lodge King's Bugler d. Ver-Lo-Lew Lillian
*Valley Grove Vann Sr3 305C 610 11539 478
s. Ver-Lo-Lew Squire's Roamer d. Iowanita's King's Vann
*Valley Grove Wynemah's Nemah Jr4 305C 610 7748 369
s. Ver-Lo-Lew King Supreme d. Ver-Lo-Lew Wynemah
*Valley Grove Zelma's Veta Sr3 303C 606 10098 433
s. Charlescote Valor d. Meadow Brook's Zelma

§ILER, ALEXANDER, ROLLING KNOLLS FARM, MIDDLETOWN, N. J.
*Madeleine of Rolling Knolls 6 292C 584 5514 305
s. Mulhocaway Butterfat Bonny d. Favor's Candytuff

§JACKSON, J. D., SEA-MTS. GUERNSEY FARMS, SEQUIM, WASH.
Jackson Brother's Julia 7 305 610 8588 414
s. Western Glow Dandy d. Jackson Brother's Jerry

JACKSON, RUTH, UPAWAY FARMS, ASHVILLE, N. Y.
¶Bauer's Becca Jr4 360C 839 11053 631
s. Flying Horse Master Patrician d. Begonia of Maple Brook Farm
*Carib's Topsy of Idylbrook 8 283C 566 7785 426
s. Florham Carib d. Idylbrook Topsy
Upaway Bud's Susie Jr3 365C 730 8067 470
s. Upaway Royal Bud d. Bonnie Best's Claribel
*Upaway Patricia Myrrh Sr4 305C 608 6799 394
s. Flying Horse Master Patrician d. Idylbrook Carib's Myrtle
*Upaway Patricia Nausika 5 279C 558 6889 367
s. Flying Horse Master Patrician d. Walnut Grove Narcissus

§JESSUP, ROGER W., ROGER JESSUP FARMS, GLENDALE, CALIF.
Brays Island Fancy Martha 5 344 688 10545 533
s. Cesor Fancy Maxim d. Cesor Maxim's Grace

§JOHANNA FARMS, INCORPORATED, MEADOWLANE FARM, PENNINGTON, N. J.
Meadowlane Frances Sr2 275 550 3682 212
s. Glenburnie Haro d. Meadowlane Fannie

§JOHNSON, STANLEY E. & SON, SUNNY ACRES, NEW VIENNA, OHIO
*Peg's Evelyn of Valley View 9 365 730 12262 585
s. Raemelton Corking Sunlight d. Evelyn's Peggie of Valley View

§JOHNSON, WALTER, MR. & MRS., NORTH FARM, CHAZY, N. Y.
*Jefferson's Sequel Melody 7 285C 570 10345 429
s. Greenacres Jefferson d. Sequel's Half Moon Harmony
*North Farm Cinderella Sr3 305C 610 8209 363
s. North Farm Boy Blue d. Greenacres Confidante

§JOHNSTON, CLYDE R. & BATES, W. H. & BONNIE, ROCKGLEN FARM, CARTHAGE, MO.
*Fuller Farms K. Peony Jr4 232C 464 6101 254
s. McDonald Farms Keynoter d. Prudent Gardenia of Waterloo
Rockglen's Crystal Clare Sr2 305C 610 9835 463
s. Modesty's Foremost of Glenview d. Crystal of Valley View

§JONES, WALTER A. & SON, ROYAL ACRES GUERNSEY DAIRY, RIDGEFIELD, WASH.
*Royal Acres Josephine Sr3 286C 572 7228 360
s. Grandee's Prince of Middale d. Royal Acres Josie

§JORGENSEN, WILLIAM, GOLDEN DALE GUERNSEY FARM, EDMORE, MICH.
*Neptune's Charm 6 365 712 10215 500
s. Cesor Neptune d. Neptune's May

§JOSI, ERNEST & CARL, CLAIRMONT FARMS, OREGON CITY, OREGON
Clairmont May Flower 5 311 622 7448 360
s. Dot's Reflex of Middale d. Marybell of Clairmont
Clairmont Pharaoh's Belle Jr2 345 690 9564 479
s. Wandamere Pharaoh d. Belle of Clairmont

§KAUFMANN, OLIVER M., PINE HILL FARM, CORAOPOLIS, PA.
*Pine Hill Joan 5 305 610 6834 308
s. Maple Lane Gem's Pharaoh d. Betty's Starlet

§KEHRET, CARL E., CRESTWOOD FARM, AUSTIN, MINN.
*Crestwood Dorothy Sr3 305C 610 9270 469
s. Star's Jupiter of Brookside d. Annabella of Brookside
Crestwood Frolic Jr2 305C 610 7379 383
s. Just of Cor-Alfa Farm d. Bloom's Charming Girl

§KEHRET, CARL E. & CARL E., JR., CRESTWOOD FARM, AUSTIN, MINN.
*Boulder Bridge Wealthy Sr4 305C 610 8168 440
s. Boulder Bridge Conquest d. Boulder Bridge Questa

§KENNEDY, GRAFTON S., HARMONY HILLS, HAVRE de GRACE, MD.
*Mechling's Maxim Mary 2d 8 305 610 5084 234
s. Mechling's Royal Gold Premier d. Mechling's Maxim Mary

§KERCKHOFF, DANIEL M., LAKE CLIFF FARM, McKITTRICK, MO.
St. Albans Actor's Kathryn 7 194 [illegible] 388 4572 216
s. [illegible]ldwood Actor's August d. Valleywood Catharine
St. Albans Raider's Geniality Sr3 305 610 6713 369
s. St. Albans Glamour Raider d. St. Albans Actor's Genial

§KILPATRICK, R. S. & STURGEON, LEO, SUNSET OAKS GUERNSEY FARM, ADEL, IOWA
*Iowagold Fashion Rose Sr3 246C 492 5675 310
s. Boulder Bridge Merrymaker d. Iowagold Alberta

§KING, LEWIS E., ELMSTEAD FARM, NORTH BROOKFIELD, MASS.
*Elmstead Dolly's F. P. Sallie 5 305C 610 8158 360
s. Elmstead Dolly's Foremost d. Elmstead F. Pilot's Sallie

§KNIGGE, LLOYD, BARTON OAKS FARM, KENOSHA, WIS.

Maple Crest C Lotus	6	305	610	7172	393
s. Pine Manor Climax		d. Maple Crest Glendee's Fernleaf			

§KNIGHT, C. L. & SONS, PINE VIEW, SPRINGVILLE, IOWA

Pine View Neptune	Jr2	305C	610	7469	353
s. Suburban Coronation King		d. Pine View Nellie Lou			

§LACHMAN, HAROLD & RICHTER, WALTER H., JOHN PLAIN FARM, CARY, ILL.

*Dun Erin Peerless Chime	8	217	434	4725	207
s. Charlescote Peerless		d. Valerine of Riverside			
*Liberty's Fancy Girl	8	208	416	6124	285
s. Langwater Comrade		d. Liberty's Fanny			

§LANSDOWNE FARMS, INCORPORATED, CRESTWOOD, KY.

*Ken Ver Wonder's Thais	6	245C	490	6847	335
s. Pine Manor King's Wonder		d. Cherub's Ken Ver Thais			
*Lansdowne Rosalie	Jr3	270C	540	8033	346
s. Flying Horse Footprint		d. Ferdinand's Betty Rose			

§LARRABEE, GEORGE W., JR., JUNIPER LEDGE FARM, BATH, MAINE

*Ringgold Sharon	7	305C	610	8402	335
s. Broadland Baronet		d. Ringgold Shirley			
*Tamworth Ursula	5	305C	610	9302	372
s. Argilla President		d. Tamworth Iola's Olive			

§LASSEN, DOROTHY, BOULDER KNOLL FARM, CHESHIRE, CONN.

*Boulder Knoll Peri-Winkle	Jr4	331	662	11794	540
s. Boulder Knoll Heartsease Kim		d. Boulder Knoll Winnie Winkle			

§LESSER, MYER, HAPPY VALLEY FARM, SOUTH KENT, CONN.

Bethway Farms Rose	Jr2	297C	594	6571	297
s. Green Meads Bethway		d. Great Elm Be-Roselinda			
*Great Elm Be-Roselinda	5	305C	610	9625	430
s. Great Elm C. Bell Buoy		d. Great Elm His Roselinda			
Pharos King's Faran	Sr4	305C	610	9746	559
s. Thirlstane King Eugene		d. Border King's Pharos Farina			

§LEUTHOLD, HANS, WILSONA FARMS, TILLAMOOK, OREGON

*Wilsona Farms Garnet	Jr4	305C	610	10071	506
s. Rockingham Prince Carol		d. Wilsona Farms Lass			
Wilsona Farms Melody	Jr2	305C	610	7989	450
s. Butler of Tillamook Meadows		d. Wilsona Farms Mitzi			

§LOBERG, OSCAR, CRYSTAL STREAM FARM, NELSONVILLE, WIS.

Luxnora of Crystal Stream	Jr2	365	730	8790	403
s. Franchester Free Lecturer		d. Luxgirl of Crystal Stream			

§LUTEY, W. G., MEADOW GLEN FARM, FALL CITY, WASH.

*Glenbar Barbara	Jr3	291C	582	8360	333
s. Western Glow Leader		d. Bess of Strahm's Farm			
*Glenbar Caroline	Sr3	262C	524	4504	218
s. Marymoor Harue		d. Hero's Annette			

§MASSIE, T. H., ESTATE, ELM GLADE FARM, LAKEVILLE, OHIO

*Elm Glade Sissy	6	305C	610	11614	606
s. Franchester Shepard		d. Elm Glade Freda			

§MAYER, R. D., PRAIRIE HILL FARM, BIGELOW, MINN.

*Prairie Hill D. Susy	Jr3	305C	610	5756	327
s. Cuthbert Farm Deluxe		d. Prairie Hill Miss Quality			

§McCOMB, EMILY E., FORGET ME NOT FARM, SUFFIELD, CONN.

Elmhaven's Daphne	Sr3	365	730	10289	524
s. Elmhaven's Robinhood		d. Elmhaven Starboy's Davalon			
Fernleaf of High Fields	Jr4	365	730	7111	375
s. High Fields Victory		d. Countess Fern of High Fields			
*Horatius' Diana	10	301	593	3261	186
s. Jason's Horatius		d. Jason's Diana			

§McCOY, RALPH M. & SON, McCOY'S GUERNSEY FARM, HEPBURN, IOWA

*McCoy's Farm Agnes	5	305C	610	7946	455
s. Senator's Masterpiece Prince		d. Rendale Queen Lula			
*McCoy's Farm Annabelle	Jr3	305C	610	6789	333
s. Jo-Be Farm Gold Star		d. McCoy's Farm Agnes			
*McCoy's Farm Jubilee	Jr4	365C	730	7763	366
s. Jo-Be Farm Gold Star		d. McCoy's Farm Judy			
*McCoy's Farm Tillie	Sr2	287C	574	5383	272
s. McCoy's Farm Perfection		d. Rendale Queen Lula			

§McCULLOUGH, JACK D., PREMIER FARMS, ROCHESTER, MICH.

*Premier S. Regina	Jr3	312	624	8692	368
s. Maggie's Sheik of Meadow Brook		d. Premier M. Ruth			

§McLEAN, GEORGE P., ESTATE, HOLLY FARM, SIMSBURY, CONN.

*Holly Farm Lady Marigold	5	305C	610	7258	381
s. Groton House Leo		d. Holly Farm Marigold			
*Holly Farm Pattern	7	305C	610	10351	460
s. Prospect of Ware		d. Midnight Pattern of The Glen			
*Rockland Dream Girl	7	305C	610	6435	322
s. Pioneer of Greenway		d. Dorothea of Guildford			

§McVAUGH, JOHN B., EDEN HILL FARM, HOCKESSIN, DEL.

Eden Deb Nancy	Sr2	314	628	7028	385
s. McDonald Farms King Deb		d. Craftsman Nancy of Honey Brook			
*Royal's Eulalie	9	365	730	10757	563
s. Greenacres Royal 2d		d. Tarbell Farms Majestic Eulalie			

§McVEIGH, CHARLES J. D., JOCHAMAL FARM, HACKETTSTOWN, N. J.

*Jochamal's Carol	9	298C	596	9532	409
s. Hilltop Butterfat Jester		d. The Seven Oaks Truella			
*Jochamal's Jean	6	294C	588	7920	347
s. Gardenville Prince Valor		d. Jochamal's Janet			
*Royalist Lillian	12	305C	610	5776	268
s. Royalist Leader		d. Leader's Lillian			

§MEIER, FRANK E., FLYING M. RANCH, OREGON CITY, OREGON

*Lassie of Evergreen	6	365	730	10233	558
s. Cloverleaf Daisy's Tim		d. Lorena of Waylayne			
River Road Royal's Pauline	Jr2	365	722	9052	468
s. Western Glow Maryann's Royal		d. River Road Princess Poppy			

§MERCER, D. N., CAROLAWN FARM, LYKESLAND, S. C.

Ensign's Dark Sibyl	8	305C	610	6960	349
s. Riegeldale Illustrious Ensign		d. Daisy's Sibyl Posie			
Laddie's Black Naomi	9	305C	610	9562	465
s. Lady Katherine's Laddie		d. Ensign's Naomi			
Laddie's Lady Zaidee	Jr4	276C	552	4526	194
s. Lady Katherine's Laddie		d. Ensign's Zaidee			

§METZGER, G. J., ORLANDALE GUERNSEY FARMS, ORLAND, IND.

*Valley Set's L. Fayetta	7	249	498	4382	213
s. Langwater Lookwell		d. Valley Set's U. Fan			

§METZGER, HOWARD & SONS, METZGER FARMS, CLAYPOOL, IND.

*Dauntless' Maiden	Jr3	280	560	6170	330
s. Meadow Lodge King's Dauntless		d. Broadmoor Milkmaid			

§MEYER BROTHERS, DELPHI DELL FARM, OLYMPIA, WASH.

*Delphi Dell Marilyn	7	340C	680	9867	510
s. Flying Horse Master's Phil		d. Marylou of Hughes Place			
Delphi Dell Marvel Pricilla	Jr2	343C	686	7694	415
s. Delphi Dell Helen's Marvel		d. Delphi Dell Paula Prim			
Delphi Dell Marvel Ramola	Jr2	343C	686	9128	425
s. Delphi Dell Helen's Marvel		d. Delphi Dell Max's Ramona			
*Delphi Dell Max's Ramona	Jr4	345C	690	9483	465
s. Delphi Dell Max		d. Doug-Fir Ramona			

§MILLER, I. G., FARAWAY FARM, SOUTH ROYALTON, VT.

Faraway Gay Noelle	Sr2	305C	510	7771	369
s. Triangle Gay Lad		d. Faraway Pansy G.			
*Faraway Gay Snowdrop	Jr3	305C	610	7539	374
s. Triangle Gay Lad		d. Faraway Lady Tot			
Faraway Gay Susan	Jr2	305C	610	6939	320
s. Triangle Gay Lad		d. Faraway Superior Susanna			

§MINER, GEORGE N., GAYWOOD FARM, LAKEVILLE, CONN.

*Riverdale Valiant Silky	7	196C	352	4122	162
s. Greyholme Valiant Trojan		d. River Head's Silky			

§MINNESOTA, UNIVERSITY OF, NORTH CENTRAL EXPERIMENT STATION, GRAND RAPIDS, MINN.

*U. of M. Don's Tess	Jr3	305C	610	8264	451
s. U. of M. Donalba's Granger		d. Tianna's Tess			
Minnehaha Guide Amity	Jr2	305C	610	6304	327
s. Boulder Bridge Guide		d. Dreamer of Amity			

§MOORE, CHARLES J., LANGMORE FARM, CLUMS CORNERS, N. Y.

*Langmore Idol Nira	8	305	610	10391	555
s. Gayhead's His Idol		d. Nira's Bell of Arrow Farm			

§MOORE, F. J., SHAMROCK FARMS, SILVER LAKE, MINN.

Gloria of Ches-Mar	9	312C	624	8039	391
s. Nannette's Heir of Ches-Mar		d. Thelma of Ches-Mar			

MORELLI, C. M., OLLIMAC GUERNSEY FARM, PETALUMA, CALIF.

*Ollimac Baron's Prim	7	305	610	7072	346
s. Argilla Baron		d. Ollimac Royal Lassie			
*Ollimac Belle Dorine	5	293	582	8371	428
s. Ollimac Baron's Belle Boy		d. Ollimac Baron's Dora			
Ollimac Hopeful's Pris	Jr3	305	610	7294	409
s. Ollimac President's Hopeful		d. Ollimac Midget's Pride			

§MORRIS, RAYMOND P., HOOSIER PINES FARM, ELIZABETHTOWN, IND.

*Alfacrest's L. P. Annette	7	365	730	12919	667
s. Pine Manor Levity Prince		d. Alfacrest's A. C. Loretta			
*Hoosier Pines Bernice	5	365	730	9551	475
s. Eagle Valley Pride's Alert		d. Hoosier Pines Beth			

§MORRIS, RAYMOND P. & SON, HOOSIER PINES FARM, ELIZABETHTOWN, IND.

*Hoosier Pines Rose	Sr4	365	730	11379	551
s. Hoosier Pines Rose's Corporal		d. Hoosier Pines Eunice			

§MUNGLE, J. JENE, MUNGLE'S DAIRY, ATOKA, OKLA.

Mungle's Dottie	Jr4	365	730	12743	554
s. Bonnie's Supreme		d. Mungle's May			

§MYERS, HARRISON & ELIZABETH, MYERLEA FARM, WOODSTOWN, N. J.

Myerlea Brier's Honora	Sr4	305C	610	9367	462
s. Poniton Independent		d. Myerlea Indy's Henrietta			
Myerlea R. W. Favorite	Sr2	305C	610	5993	296
s. Coldspring's B. R. Romwick		d. Myerlea Indy's Fluffy			
Myerlea RW. Fawn	Jr2	305C	610	7229	404
s. Coldspring's B. R. Romwick		d. Floss of Sunset View			
Myerlea R. W. Florine	Jr2	305C	610	8267	420
s. Coldspring's B. R. Romwick		d. Myerlea Indy's Flora			
*Myerlea RW. Juniata	Jr3	265C	530	5607	257
s. Coldspring's B. R. Romwick		d. Myerlea Leader's Julia			

§MYRIN, H. A. W., KIMBERTON FARMS, PHOENIXVILLE, PA.

*Kimberton Geranium	5	305	610	10472	455
s. Clora's Point Strongheart		d. Constantina's Fanny			

NELSON, J. L., CEDAR DRIVE FARM, WICHITA, KANS.

Shamrock Farms A Sharon	Jr2	303	606	7922	416
s. Colorado's Acme		d. Actor's Arista of Sasnak			

§NELSON, NORMAN K., CEDAR DRIVE FARM, WICHITA, KANS.

Nelson's Goldy of C. D.	Jr2	282	564	9338	439
s. Lookout Valley Superb Beacon		d. Hershberger's King's Opal			
*Shamrock Farms Patsy	6	337	674	16154	715
s. Meadowlark Laddie Boy		d. Actor's Arista of Sasnak			

§NORTH DAKOTA AGRICULTURAL COLLEGE, FARGO, N. DAK.

*Clover Glen Ann	Sr3	298C	596	7829	410
s. Boulder Bridge Goldfinder		d. Rosella of Clover Glen			

*Nakota Gen's Betty Jr4 305C 610 7577 365
s. Shantituc Gen's Mac d. Nakota Dean Carol

§NOSKER, RAY D. & SON, NOSKER FARM, HUNTINGTON, IND.
*L. P. Fern of Nosker Farm Sr3 355C 730 7629 428
s. Pine Manor Levity Prince d. A. C. Fancy of Nosker Farm

§NOTBOHM, W. A. & SON, SOUTH VIEW GUERNSEY FARM, SUMNER, IOWA
South View Louise Jr3 365 730 7296 351
s. South View Fawnie's Noble d. South View Lassie's Lily

§NOURSE, C. P., ROOT RIVER FARM, MILWAUKEE, WIS.
*Homewood Reid's Red Diamond 7 243 423 5381 244
s. Corium Slogan's Reid d. Homewood Roland's Diamond

§OELKER, HAROLD, OELKER FARM, URBANA, OHIO
Hikes' Rosetta Sr3 153C 306 2797 144
s. Crowsfoot Preferential d. Rosanna of Maple Villa

§OLSON, RAYMOND P., RAYOL'S FARM, FARMINGTON, CONN.
Wildwood Noble Duchess Sr3 185 372 2739 137
s. Howland Noble Ruth's Harvester d. Wildwood Suzette

§ORTE, WILMER T., SUNNY LEA FARM, OCONOMOWOC, WIS.
Princelings Gay June Jr3 299 598 5101 292
s. Curtiss Candy P. Princeling d. Bombardier's Laura

§ORTMAN, E. F., ORTMANOR GUERNSEY FARM, MONKTON, MD.
Ortmanor Angelina Firecracker 6 265 530 5456 258
s. Masher's Manor Master d. Loch Raven Angelina

§OVERMYER, LOWELL D., LOWAN FARM, GREENVILLE, OHIO
Lowan Ph. Hilda Jr2 305C 610 3806 226
s. Lowan Pharaoh d. Lowan Saint Hilda

§PARKER, D. B. & NEWTON, C. S., MAPLE CRESTA FARM, BLOUNTVILLE, TENN.
*Midview Royal's Bella Jr3 305C 610 7856 396
s. Coldspring's Romulus Royal d. Midview Rugged's Bertha

§PARMERLEE, ROY, PARMERLEE PLACE, HUNTINGTON, IND.
Dixie View Farm's Cherry 5 282C 564 10164 510
s. Sun-Blest Farms Select d. Princess Cherry of Clearview

§PENNEY, J. C., PRE-EMINENT GUERNSEY FARM, GALLATIN, MO.
*Gamble's Chloe 9 305C 610 9196 487
s. Grapelawn Gamble d. Grapelawn Gertrude 3d
*Grapelawn Lady May 12 365 730 9419 513
s. May Rose Truce d. Lady May of Eastern View
Pre-Eminent Dora 5 365 730 15277 740
s. Foremost Royal Mercury d. Royal Darlene
*Pre-Eminent Kameo Sr4 335 730 13279 662
s. Foremost Royal Mercury d. Superb's Royal Gem
Pre-Eminent Kupie Jr3 305C 610 10804 563
s. Foremost Acme 20th d. Royal Superb's Gorgeous
*Pre-Eminent Lady Sr3 305C 610 6900 350
s. Foremost Acme 20th d. Frances Forward Freda
*Pre-Eminent Lorin Sr3 365 730 10558 532
s. Foremost Acme 25th d. Omphale's Eva
Pre-Eminent Merridee Jr2 335C 730 10158 536
s. Foremost Acme 25th d. Hamilton's Charlotte
*Pre-Eminent Minnetta Jr3 305C 610 10549 500
s. Foremost Acme 25th d. Superb's Glenda
Pre-Eminent Nora Jr2 335 730 6934 348
s. Foremost Acme 25th d. Pre-Eminent Royal Corinne

§PERRY, RALPH H., MAPLEWOOD FARM, IRA, VT.
*Maplewood Hornet's Star 6 272 544 6543 322
s. Fra-Mar Hornet d. Maplewood Sweetie

§PETERSEN, R. H. & VAN WERDEN, CHARLES D., WINTERCREST GUERNSEY FARM, WINTERSET, IOWA
Caroler's M. W. Bonnie Sr2 357C 714 9710 498
s. Caroler's Traveler d. Chipita Aladdin's Bobbie

§PETERSON, ROBERT L., WHITE-LEA GUERNSEY FARM, EDMORE, MICH.
*Clear Springs' Select Florence Jr4 365C 730 11266 606
s. Clear Springs' Majesty Select d. Fairlawn Maxim's Gemsey

§PINEHURST FARMS, INCORPORATED, ROCKFORD, ILL.
Pinehurst Grandeur Content Jr2 305C 610 5218 308
s. St. Albans Grandeur d. St. Albans Glamour G Connie

§PLUSHANSKI BROTHERS, THE P. B. FARM, CLINTON, N. J.
*Caumsett Ocean Clarabelle 11 242 484 5496 253
s. Caumsett Dynamo d. Welcome-In Clara
P. B. Olaf's Butterfat Dinah Jr2 301C 602 5535 277
s. Spruce Run Bft. Olaf d. Caumsett Ocean Dora

§POOK, OTTO C., RIVERSIDE FARM, EMMETT, IDAHO
Riverside Ruth's Crystal Sr3 305C 610 4386 236
s. Ilagem Co-ed's Truman d. Buster's Ruby's Ruth

§POWER, L. W., CHUKLUCK FARM, BURLINGTON, WASH.
Chukluck Novelette Jr2 365 730 12098 598
s. Western Glow Lucky Strike d. Chukluck Novelty

§PRATT, GEORGE D., JR., SUNNY VALLEY FARM, NEW MILFORD, CONN.
*Sunny Valley Archer's Lady Jr2 289C 827 8427 349
s. Fairlawn Actor's Archer d. Sunny Valley's Lovely Lady
**Sunny Valley Count's Vidal Sr3 365 1095 11170 496
s. Sunny Valley's Count d. Sunny Valley's Vidal
Sunny Valley Lad's Flirt Jr2 305C 610 6380 315
s. Sunny Valley Royal Lad d. Sunny Valley's Flirt
*Sunny Valley Lad's Gem Jr2 365 1095 8971 397
s. Sunny Valley Reliance Lad d. Sunny Valley's Gem
*Sunny Valley Major's Gloria Jr2 365 1068 8906 434
s. Fairlawn K. Major d. Sunny Valley's Gloria
Sunny Valley Major's Senora Jr2 305C 610 7816 391
s. Hidden Valley Major d. Sunny Valley's Senora

*Sunny Valley P. Boy's Sandra Jr2 305C 915 10305 415
s. Golden Harvest Play Boy d. Sunny Valley's Sandra
**Sunny Valley Pepsie 9 365 1095 11930 518
s. Golden Harvest Play Boy d. Faraway Ruth Bay
*Sunny Valley Play Boy's Goldie Sr3 305C 610 9485 436
s. Golden Harvest Play Boy d. Sunny Valley's Goldie
Sunny Valley Reliance Estelle Sr2 305C 610 5793 311
s. Sunny Valley Reliance Lad d. Sunny Valley's Estelle
Sunny Valley Rooster's Ruth Jr2 305C 610 6544 376
s. Fairlawn K. Rooster d. Tamworth Jewel's Ruth
**Sunny Valley's Molly 6 305C 915 8126 386
s. Hop Brook Serenade's Squire d. Sunny Valley's Cleo May
*Sunny Valley's Noble's Girl Jr2 305C 649 6251 298
s. Fairlawn H. Noble d. Sunny Valley's Buttergirl
Sunny Valley Valiant's Rose 5 361C 722 6207 291
s. Sunny Valley's Valiant d. Sunny Valley's Neptune's Rose

§PURDUE UNIVERSITY AGRICULTURAL EXPERIMENT STATION, LAFAYETTE, IND.
*Purdue King Maiden 5 258C 516 5077 257
s. Wabash Valley Rose King d. Purdue's Matchmaker Maiden

§REED, O. R., OLENTANGY GUERNSEY FARM, DELAWARE, OHIO
Olentangy Priscilla 8 359 718 11481 509
s. Triumph's Prince of Olentangy d. Olentangy Pearl

§REED, WILLIAM G. & LANCASTER, LESTER J., GRAYSMARSH FARM, SEQUIM, WASH.
*Graysmarsh Nanette 5 365C 730 11176 635
s. Chicona Caliph d. Nan May of Clipper
*Maple View June Lady 5 305C 730 15763 769
s. Graysmarsh Victor d. Betty Lois of Maple View
Rozelyn Marvel's Marie Jr4 305C 610 10573 555
s. Rozelyn V. Marvel d. Rozelyn's Margie

§ROBINSON, EVERETT E. & MARION, REDLAND GUERNSEY FARM, WILDERVILLE, OREGON
*Phyl's Phyllis of Owens' Dairy 9 305C 610 11776 539
s. Allen B. of Prairie Bloom d. Landon's Phyl of Valley View

§ROGERS, HERBERT J., SHADY LAWN GUERNSEY FARM, EMDEN, ILL.
*Blossomland Sally 5 329C 658 9314 514
s. Superior of Tamarack Ridge d. Sandra of Hickory Grove
Quail Roost NoMax Annie May Sr4 280C 560 6922 326
s. Quail Roost Noble Maxim d. Quail Roost Noble Annie

§ROTH, ALLEN, LONE OAK FARM, LOWELL, MICH.
Lone Oak Antrex's Jean Sr2 175C 258 2891 122
s. Cowham Farm Antrex Lad d. Lone Oak Rex's Jean

§SABO, CHARLES, GREENWOOD DAIRY FARM, EMPORIA, VA.
Greenwood's Princess Ida 5 295 590 7534 336
s. Glencairne Thunderbolt d. Butter King's Beauty Girl

§SCHARF, I. C., EDROBLIN'S FARMS, FLOYDS KNOBS, IND.
*Edroblin Emory's Anita Sr4 268C 536 6013 357
s. Riegeldale Emory's Hazelnut d. Hayswood Delia
*Edroblin's Belle 8 305C 610 6440 300
s. Paragon Cavalier d. Hayswood Belle
*Edroblin's Emory Merry Xmas Sr3 365 730 9355 490
s. Riegeldale Emory's Hazelnut d. Edroblin's Crescent

§SCHARF, P. ROBERT, EDROBLIN'S FARMS, FLOYDS KNOBS, IND.
*Hayswood June Sr4 278C 556 6002 287
s. Riegeldale King's Maximum d. Hayswood Emily
*Sky Brook Maxim Sarah 8 365 730 7680 405
s. Quail Roost King Brilliant d. Croasdaile's Max's Lannie

§SCHAUB, WALTER F., SR. & SONS & GLEASON, F. ALLEN, SCHAUB FARM, DOWAGIAC, MICH.
*Gardenea of Tamarack Ridge Sr4 305 610 7633 435
s. Tom of Tamarack Ridge d. Blossom of Tamarack Ridge

§SCHEFFER, T. R., SCHEFFIELD FARM, DOVER, OHIO
Traveler's Dandy Girl 7 365 730 8091 475
s. Lass's Traveler d. Dictator's Dandy Girl of M. D.

§SCHMID, WALTER & SON, SARASOTA, FLA.
Jackson's Tulip Rose 8 305C 610 8295 352
s. Linwood's Jackson d. Prince Al's Tulip

§SCHROEDER, HARVEY F., SCHROEDER'S GUERNSEY FARM, BILLINGS, MONT.
Schroeder's Yellowstone Fay Jr2 305 610 6352 305
s. Spruce Grove General d. Evergreen's Brilliant Alberta

§SELANDER, GUSTAVE, ALDER-DELL GUERNSEYS, SHERWOOD, OREGON
Golden Buttercup of Alder-Dell Sr2 305 610 5949 302
s. Western Glow Miracle Steadfast d. Golden Treasure of Alder-Dell

§SHEARER, EARL H. & SONS, ERWANDA GUERNSEY FARM, CENTRALIA, WASH.
*Delphi Dell Hilda 6 365C 730 9840 449
s. Delphi Dell Challenger d. Delphi Dell Hider

§SHULER, L. H., OAKDALE GUERNSEY FARM, BOWMAN, S. C.
Myrtlevue Victor's Mabel 5 256 512 4093 167
s. Sawaga Maywick's Victor d. Myrtlevue Maywick Sadie

§SIBBALD, DAVID, SUNNY BRAE FARM, CLIFTON SPRINGS, N. Y.
Sunny Brae Peerless Gilda Sr4 305 578 5955 294
s. Green Meads Peerless Prince d. Honour's Taffie's Goldie
Sunny Brae Peerless Pansy Sr3 305 610 6591 340
s. Green Meads Peerless Prince d. Sunny Brae Chief's Patsy

§SIMMS, ALBERT G., LOS POBLANOS RANCH, ALBUQUERQUE, N. MEX.
Poblanos Roamer Ellen 11 268C 536 8971 414
s. Thatch Meadow Roamer d. Birchfield Monoke

§SMITH, GERARD C., RATCLIFFE MANOR FARMS, EASTON, MD.
*Ratcliffe Manor Royal Dinah 5 300C 600 8801 373
s. Spencer's Landing Caesar d. Delhaven Ethel Royal

§SMITH, JENNINGS & SON, SLAUGHTERTON FARM, SUDLERSVILLE, MD.
*Slaughterton's Anna 5 263 526 5563 251
s. Blakeford Genius d. Slaughterton's Anna Lois

§SNARR, WARD, WARDHAVEN FARM, SILER CITY, N. C.
*Wardhaven Molly Mary Sr4 298 596 7185 351
s. Fairlawn Maxim's Jeff d. Wardhaven Mary

§SOUTH DAKOTA STATE COLLEGE, BROOKINGS, S. DAK.
*Campanile Valor's Daffodil 5 365 730 9522 406
s. Foremost Royal Valor 16th d. College Flash Daffodil

§SPERRY, WINSTON A., FAEWIN FARM, CALDWELL, IDAHO
Gem-View Flossie Jr2 365 730 7681 379
s. Gem-View Bond's Pirate d. Gem-View Felecia

§SPIES, ROGER, ROGINE ACRES, DOVER, OHIO
*Chan's Free Daphne 6 305 610 8654 465
s. Franchester Free Emory d. Chan's Daphne
*Riverside Free May 5 365 730 12172 544
s. Franchester Free Emory d. Riverside Alice May

§SPROLE, M. W., MR. & MRS., BONNIE VISTA FARM, MASON CITY, IOWA
Bonnie Vista Honey Jr2 305C 610 5059 219
s. Bournedale Maxim's Ace d. Sunny Morn Franklin's Hope
*Bonnie Vista's Sno-Bird 5 301C 602 5886 290
s. McDonald Farms Fair Lad d. Valentine's Snow-Ball
Gordondale Glow Jr2 289C 578 4587 228
s. Gordondale Acme d. Gordondale Delpha
Lone Spruce Pat Jr2 305C 610 5246 269
s. Oakwood Farm H. James d. Lone Spruce Patsy

§STAIR, MURL J. & K. GRACE, WILLOW BRANCH FARM, HARRISONVILLE, MO.
Hycrest Butterfat Surprise Jr3 305C 610 6148 313
s. Two Brooks Butterfat Herald d. Hycrest Butterfat Buttermaid

§STEVENS, L. B., SHORELAND FARM, OCONOMOWOC, WIS.
*Shoreland Cora 5 365 730 8707 388
s. Langwater Corporal d. Shoreland Flora

§STEVER, N. F. & SONS, JOHNSON CITY, N. Y.
Stever's Champ Midget Jr2 305C 610 7506 367
s. Tarbell Champion Lancer d. Victor's Midge

§STINE, C. M. A. & SAMENDINGER, FREDERIC, FOXDEN FARM, NEWARK, DEL.
*Foxden's Foxy Sr4 365C 710 8916 465
s. Spar Hill Foxden's King d. Foxden's Fornora
Foxden's Jacklyn Sr2 264C 528 5578 271
s. Woodacres Royal Foreman d. Foxden's Jay

§STONOROV, OSKAR, MONTCALM FARM, PHOENIXVILLE, PA.
Broadwater Bellarion Rena Jr2 305C 610 6428 356
s. Wethersfield Bellarion Mars d. Broadwater Rhona
*Broadwater Bess 5 305C 610 8334 367
s. Charlescote Plantagenet d. Noble's Dorothy of Sunnyside
*Broadwater Scylla Jr3 305C 610 7956 334
s. Antietam Souvenir d. Broadwater Juliette

§STONOROV, OSKAR, MR. & MRS., MONTCALM FARM, PHOENIXVILLE, PA.
*Broadwater Isabella 6 354 708 10280 466
s. Tommy Tucker d. Airflow's Tilia

§STUKEY, FRANK L., FRANELEN FARM, HOWE, IND.
Collinwood Flossie 7 305C 610 7488 379
s. McDonald Farms Foremost d. Silver Forest Peggy Lou
Franelen Lustrous Lark Jr2 365 730 7870 402
s. Sterlingold Levity Lustrous d. Franelen C. Meada

§STUKEY, SHIRLEY E., FRANELEN FARM, HOWE, IND.
Lookwell T. Katie Sr3 305C 610 6996 313
s. Langwater Timothy d. Golden Arrow Katherine

§STULTZ, DONALD, SANDCUT GUERNSEY FARM, TERRE HAUTE, IND.
*Sandcut Hopeful Wilma Jr3 365 730 9253 435
s. Kenfleur's King Hopeful d. Wabash Valley Wanda

§STULTZ, RAYMOND & SON, SANDCUT GUERNSEY FARM, TERRE HAUTE, IND.
*Sandcut Farm King's Rosella 6 363 726 9089 436
s. Kenfleur's King d'Or d. Gladstone's Pride Rose

§SWANN, FRED V., AUBURN, ALA.
*Mar-Jon Bernice 2d Sr4 365C 730 9073 464
s. Kilby's Baron's Pride d. Mar-Jon Bernice

§SWINT, WENDELL R., WEALWOOD FARM, LANDENBERG, PA.
Longwood X. Seminole Jr3 305 610 5923 325
s. Longwood Thankful d. Longwood U. Seminole
*Wealwood Fran 2d Jr4 365 730 7157 360
s. Wealwood Johnny d. Wealwood Fran

§TOBLER, CHARLES, JR., TOBLER FARMS, CONCORD, TENN.
Tobler Farms Bright Alice Jr4 305C 610 6529 291
s. Quail Roost Bright Fawn d. Laddie's White of Tobler Farms
*Tobler Farms Bright Fifi Jr3 305C 610 4375 215
s. Quail Roost Bright Fawn d. Tobler Farms Beth
*Tobler Farms Bright Rhoda Jr3 305C 610 4582 204
s. Quail Roost Bright Fawn d. Tobler Farms Molly

§TOWNSEND, CHARLES M. & SON, MORNING SIDE GUERNSEY FARM, DENAIR, CALIF.
*Virviga Farm's Annabelle Sr4 302 604 6411 328
s. Gold Boy's Sergeant d. Annabelle of Viewfield Farm

§TURNBULL, WILLIAM & ARTHUR, TEVIOT FARMS, FAR HILLS, N. J.
East Malta's Supero's Revela 6 295C 590 8572 363
s. Lea Haven's Supero's Godfrey d. East Malta's Beauty
*Nyala Supreme Gay Miss 6 295C 590 7956 378
s. Pine Manor Crown Supreme d. Beechwood's Mystery
R. F.'s Albill's Fair Maid Sr3 305C 604 6003 306
s. McDonald Farms Albill d. R. F.'s Highlander's Freida
*Teviot Benito's Belle Sr3 260C 520 7578 398
s. Benito's Pride of Mt. Paul d. Wilgorlan Farms Peerless Beaut
*Teviot Rae's Marvel Sr3 259C 518 7739 366
s. N. J. E. S. Marvel Florina Lively d. Wilgorlan Farms Senator Rae
*Wilgorlan Farms Peerless Jip 7 245C 490 7979 443
s. Green Meadow Peerless 2d d. Kilmac Jasmine 2d
*Wilgorlan Farms Senator Rae 6 287C 574 7497 366
s. Coronation Senator d. Count's Rosalie

§UPHAM DOWNS FARM, MIDDLETOWN, DEL.
*Vagabond Valiant Fides 5 365 730 12433 608
s. Vagabond's Valiant d. Argilla Fides

§VAN SYOC, H. B., MILO, IOWA
*Hycrest Butterfat Victorine 7 306C 612 10539 506
s. Butterfat's Golden Winner d. Playboy's Butterfat Princess

§VAUGHAN, H. G., VAUGHAN FARMS, SPARTA, MICH.
Vaughan's Judy Sr2 265C 530 2328 133
s. Langmeadow Alexander d. Gem's Dona of V. F.

§VIRGINIA POLYTECHNIC INSTITUTE, BLACKSBURG, VA.
V. P. I. Royal Journal Maud Jr2 329 658 8112 387
s. Midview Royal's Billy d. V. P. I. Majesty Fine Journal

§WALLIN BROTHERS, TUOLUMNE ACRES, TURLOCK, CALIF.
Musician's Marilady Sr2 305C 610 8864 393
s. Happyholme Musician d. Happyholme Magic Flonless
*Tuolumne Musician's Rose Sr3 263C 526 7128 343
s. Happyholme Musician d. Tuolumne Acres Royal Queen

§WASHBURN, G. D. & LOIS, PERFECTA VISTA RANCH, FALLON, NEV.
Adah of Union Acres Jr2 347 694 9847 454
s. Quiet Acres Corporal d. Tessalita de Douglass

§WATSON, B. ELDON, CRESCENT FARM, WABASH, IND.
Crescent's Pretty Belle Gem Sr2 305 610 8766 401
s. Crescent's Oklahoma Raider d. Pretty Belle's Stardust

§WAYSON, WALTER L., GOLDEN RANGE FARM, DAVIDSONVILLE, MD.
*Golden Range Favor's Clara Jr4 265C 530 4417 219
s. Quail Roost NoMax Favor d. Golden Range Opal's Clara
*Golden Range Opal's Clara 6 305 610 6847 305
s. Quail Roost Collector d. Sunnyside's Opal Girl

§WEBSTER, WILLIAM & CLOSE, STEVENSON W., COOL BRANCH FARM, ABERDEEN, MD.
*Hi-Holly F. P. Glamour Jr3 293C 586 6260 292
s. Fairlawn F. P. Inspector d. Hi Holly Queen Bonnie

§WEEKS, JOHN F., GUNSTOCK HILL FARM, LACONIA, N. H.
Gunstock Hill Farm Nora Sr2 305C 610 5639 270
s. High Hill Emperor d. Nina of Gunstock Hill Farm

§WEINGART, F. N., CLOVER HILL FARM, TORRINGTON, CONN.
*Clover Hill Virginia 6 305C 610 7474 332
s. Thirlstane King Eugene d. Patia's Pansy of Clover Hill

§WEINGART, FREDERICK W., ESTATE, CLOVER HILL FARM, TORRINGTON, CONN.
*Clover Hill Royal Ann 5 280C 560 5131 253
s. Buttercup's Royal Primate d. Lea Lady Minnie
*Minnie's Royal Violet of C. H. 6 285C 526 5073 243
s. Buttercup's Royal Primate d. Lea Lady Minnie

§WHITE, OGDEN, ALAMATUCK FARM, FAR HILLS, N. J.
*Alamatuck D. Maydo Jr3 305 610 7096 386
s. Hominy Hill Dominant d. Alamatuck May

§WOOTTON, J. G. & BRASHEAR, VERNON B., PURPLE DAWN FARM, COXS CREEK, KY.
*Purple Dawn Blanche Sr3 281 562 4106 213
s. Red Cross Bright Medford d. Purple Dawn Ruth
*Purple Dawn Lettie 7 298 596 4679 209
s. Red Cross Maxim's Grandeur d. June Flower of Oakwood
Purple Dawn Marjorie Jr2 301 602 4384 215
s. Red Cross Bright Medford d. Sugar Grove's Wildwood Rosie
*Purple Dawn Victoria 9 305 610 5002 215
s. Joe of Boiling Spring Farm d. Lady of Boiling Spring Farm

§WRIGHT, RUSSELL, SAGAMORE FARM, GALIEN, MICH.
Sagamore Abigail Jr2 365C 730 10976 559
s. Sagamore Chief d. Sagamore Graceful

§YODER, JOHN DAYLE, TALL CORN FARM, KALONA, IOWA
Moss Hill Carol 7 287C 574 7908 373
s. Gaylord's Squire's Fame d. Moss Hill Luella

§YONKMAN, ANTHONY T. & MARGUERITE T., PLEASANT VIEW FARM, BILLINGS, MO.
*Lady Carol's Jewel 6 315C 630 10061 434
s. Golden's King Valor d. Lady Carol of Grand View Farm

§YOUNG, BION, DUTCH MILL FARM, PLEASANT LAKE, IND.
Dutch Mill's Jeep C. Jr2 321C 642 7367 398
s. Tarbell Farms Peerless Caesar d. Joliett's Jeep

§YOUNG, HAROLD L., COLDBROOK FARM, HOLDEN, MASS.
*Coldbrook Vivian Jr3 305C 610 10660 446
s. Coldbrook's Young Emegrant d. Ida Evelina Rose of Green Lodge 2d

§YOUNG, W. L., ROSE VALLEY FARM, FRANKLIN, VA.
*Councill's Madame Queen Ginger 5 365C 730 8861 463
s. Quail Roost Judy's King d. Jecava Bootsie

TEN LEADING COWS at VARIOUS AGES

365 - 2X Day Division

Based on Milk Production

MATURE	Lbs. B. F.	% B. F.	Lbs. Milk
Western Glow Butterfat Miss 13 yrs. '53	1095	5.0	21573
Western Glow Butterfat Lark 9 yrs. '49	882	4.7	18644
Hilltop Bonny Ultra 7 yrs. '42	911	4.9	18509
Anne of O-Ke-Ta-Ke 10 yrs. '52	752	4.1	18014
Supreme's Estafette 6 yrs. '42	842	4.7	17822
Helendale Yeksa 8 yrs. '30	713	4.0	17677
Lockshore Golden Locks 7 yrs. '40	676	3.8	17591
Fairlawn Calendar 8 yrs. '48	925	5.3	17458
Cloverleaf Violet's Vine 9 yrs. '51	836	4.8	17433
Maritea Dottie Jean 5 yrs. '50	799	4.6	17337
Average based on last 5 yrs. prod.			
SENIOR 4			
Elm's Barbara Rose '47	837	4.8	17427
Ketchen's Lady Hope '53	766	4.4	17349
Judith of Cla-ore '52	781	4.6	16828
Convent Primrose 2d '36	880	5.3	16347
Sterlingold Valorie '49	837	5.1	16145
Polly's Pansy of Meadow Lane '43	780	4.8	16132
Yellow Creek King's Dairy Maid '50	850	5.2	16079
Fancier's Cherie of Mt. Ararat '49	684	4.3	15827
Brightside Mary Charm '47	739	4.7	15601
Rosalie of Cosquay 2d '25	741	4.9	15074
Average based on last 5 yrs. prod.			
JUNIOR 4			
Imp. Vern Honoria's Fairy '31	713	4.2	16734
Mollie Starbright '41	878	5.2	16637
Biscoe Heartsease Lena '44	808	5.0	16168
Edisto Farm's Lustre Girl '52	734	4.5	15995
Wernida Adonna '53	675	4.2	15946
Imp. Langlois Goldleaf '32	731	4.6	15602
Foster Farm Princess Minuet '51	835	5.4	15244
Western Glow Bonniebee '50	791	5.1	15233
Alfacrest's L. P. Jane '50	729	4.7	15227
Hamby Farms Dower '50	782	5.1	15125
Average based on last 5 yrs. prod			
SENIOR 3			
Valentine's Pauletta '40	771	4.4	17415
Grassland Gloria '30	738	4.2	17192
Red Rose Electra '40	792	5.0	15698
Wadsworth Peerless Calla '50	727	4.8	15159
Campus Meadow Rosalind '45	692	4.5	15132
Davisson Farms Fancy '48	799	5.3	15041
Mulhocaway Butterfat Holly '45	669	4.5	14646
Oregon's Bonnie '48	878	6.0	14570
Sunshine Golden Vember '43	651	4.4	14503
Matapa El Toro's Sally Anne '50	691	4.7	14486
Average based on last 5 yrs. prod.			
JUNIOR 3			
Norelia of Riggin Farm '42	684	4.1	16325
Rock Creek Milky Way '44	885	5.6	15674
Matapa El Toro's Sharon '49	665	4.3	15144
Molly's Bessie '53	800	5.5	14477
Valley Gem Roxy '48	702	4.9	14175
Betty of Cloverland '52	687	4.8	14073
Wernida Laddie's Primrose '53	624	4.5	13856
Langmeadow Madamoiselle '51	591	4.3	13746
Matapa Lou-Boy's Nannette '46	656	4.8	13661
Kramer Farms Lee-Ann '51	682	4.9	13659
Average based on last 5 yrs. prod.			
SENIOR 2			
Elm Tree Nerissa '40	757	4.8	15580
Rozelyn Lee Marcella '48	749	5.0	14798
Grassland Valtype Polly '41	603	4.2	14253
Holmead Countess '46	632	4.5	13997
Plattco Sylvia Elizabeth '49	652	4.8	13573
Zeeda of Oak Park '40	657	4.9	13333
Yellow Creek King's Charity '46	641	4.8	13170
Matapa Honey's Dixie '49	635	4.8	13117
Rozelyn Eldee Letha '52	589	4.5	13012
Wadsworth Lord's Doris '49	616	4.7	12998
Average based on last 5 yrs. prod.			
JUNIOR 2			
Rock Creek Parisian '42	765	4.9	15370
Dunwalke Ruby's Daughter '42	676	4.5	15020
Forest Meadow of Aldarra '50	683	4.7	14352
Western Glow Fame's Della '53	670	4.7	14026
Sunny Acres Norbeau's Linda '50	689	5.0	13739
Dutchman's Goldcup '51	566	4.1	13697
Rock Creek Suzanne '45	644	4.7	13620
Patcho'woods Pride '47	628	4.6	13541
Wadsworth Beauty's Girl '52	624	4.6	13491
Golden Arrow Jewell '45	567	4.2	13329
Average based on last 5 yrs. prod.			

Based on Fat Production

MATURE	Lbs. Milk	% B. F.	Lbs. B. F.
Western Glow Butterfat Miss 13 yrs. '53	21573	5.0	1095
Mary of Betts Homestead 11 yrs. '48	15291	6.0	926
Fairlawn Calendar 8 yrs. '48	17458	5.3	925
Four R Alpha 6 yrs. '50	14873	6.1	915
Pleasant Lawn's Blossom 7 yrs. '50	15514	5.8	914
Hilltop Bonny Ultra 7 yrs. '42	18509	4.9	911
Pleasant Lawn's Blossom 8 yrs. '52	15573	5.8	905
Western Glow Butterfat Lark 9 yrs. '49	18644	4.7	882
Mt. Ararat Royal Flicka 5 yrs. '53	16139	5.4	873
Prince's Gurine Blossom 6 yrs. '50	15547	5.5	863
11424 4.8 558			
SENIOR 4			
Convent Primrose 2d '36	16347	5.3	880
Yellow Creek King's Dairy Maid '50	16079	5.2	850
Sterlingold Valorie '49	16145	5.1	837
Elm's Barbara Rose '47	17427	4.8	837
Santa Cruz Select's Damsel '52	14436	5.6	822
Red Rose Electra '41	14917	5.3	801
Cedarcroft Don's Silver Flute '52	13006	6.1	795
Judith of Cla-ore '52	16828	4.6	781
Polly's Pansy of Meadow Lane '43	16132	4.8	780
Davisson Farms Wilda '48	14163	5.4	769
10805 4.9 540			
JUNIOR 4			
Darigold Ruby '37	14973	5.9	893
Mollie Starbright '41	16637	5.2	878
Foster Farm Princess Minuet '51	15244	5.4	835
Biscoe Heartsease Lena '44	16168	5.0	808
Western Glow Bonniebee '50	15233	5.1	791
Hamby Farms Dower '50	15125	5.1	782
Rozelyn Delia '51	14069	5.3	745
Lockshore Leda '52	14121	5.2	736
Edisto Farm's Lustre Girl '52	15995	4.5	734
Imp. Langlois Goldleaf '32	15602	4.6	731
10483 4.9 522			
SENIOR 3			
Oregon's Bonnie '48	14570	6.0	878
Davisson Farms Fancy '48	15041	5.3	799
Red Rose Electra '40	15698	5.0	792
Valentine's Pauletta '40	17415	4.4	771
Western Glow Country Maid '51	12399	6.1	756
Grassland Gloria '30	17192	4.2	738
Wadsworth Peerless Calla '50	15159	4.8	727
Maple Border Lewis' Hope '52	13474	5.3	726
Matapa El Toro's Martha '52	13565	5.3	726
Rose of Smyser Mills '31	13420	5.4	725
10280 5.0 514			
JUNIOR 3			
Rock Creek Milky Way '44	15674	5.6	885
Molly's Bessie '53	14477	5.5	800
Ideal's Fancier's Starlight '53	13645	5.5	754
Cedarcroft Master's Plenty '53	12180	6.1	749
Western Glow Markee O'War '53	11995	6.2	747
Argo's Anne of Lyme '52	13649	5.2	722
Western Glow Royal Mischief '52	12568	5.7	720
Rex's Frances '39	13486	5.3	717
Escalon Primrose '36	13152	5.4	710
Valley Gem Roxy '48	14175	4.9	702
9752 4.9 487			
SENIOR 2			
Elm Tree Nerissa '40	15580	4.8	757
Fer-Manor Mary Sue '53	12255	6.1	750
Rozelyn Lee Marcella '48	14798	5.0	749
Louise's Mayflower '50	12267	5.8	716
Lily Lane Rex's Africander Vay '47	11193	6.2	699
Biscoe Matilda '37	12020	5.7	686
Fer-Manor Shirley '52	12792	5.3	683
Willowmere Maxim Peeress '51	12828	5.2	679
Sterling Sunshine '45	12045	5.6	677
Bear Canyon's Laura '37	11573	5.8	675
9196 5.0 460			
JUNIOR 2			
Rock Creek Parisian '42	15370	4.9	765
Tarbell Farms Royal Lenda '39	12459	5.6	706
Rock Creek Rosefan '44	12038	5.7	690
Sunny Acres Norbeau's Linda '50	13739	5.0	689
Rock Creek Madwatch '41	13201	5.1	685
Fer-Manor Mary Candy '53	12269	5.5	684
Forest Meadow of Aldarra '50	14352	4.7	683
Dunwalke Ruby's Daughter '42	15020	4.5	676
Wandamere Bonnie '39	13195	5.1	676
Crown Prince's Clarissa '51	11201	6.0	675
8923 4.9 446			

All Ages Ave. based on last 5 yrs. prod. 10031 4.9 498

The above averages are as they appeared September 1, 1953

(The date after each cow's name denotes the year in which record became official.)

TEN LEADING COWS at VARIOUS AGES

365 - 3X Division

Based on Milk Production

	Lbs. B. F.	% B. F.	Lbs. Milk
MATURE			
Welcome In Forward's Clara 6 yrs. '51	1120	4.2	26672
Murne Cowan 8 yrs. '15	1098	4.5	24008
Cathedral Rosalie 5 yrs. '37	1213	5.1	23714
KoKosing's Hilda 7 yrs. '50	1010	4.3	23422
Ideal's Beacon's Katie 6 yrs. '52	1145	4.9	23278
Ideal's Peter's May Jewel 5 yrs. '50	1194	5.1	23275
Spar Hill Clematis 7 yrs. '49	1205	5.2	23096
Grassland Zenoria 6 yrs. '33	963	4.2	22848
Franchester Saint Charm 6 yrs. '50	970	4.2	22837
Ideal's Peter's May Jewel 8 yrs. '52	1200	5.3	22537
Average based on last 5 yrs. prod.			
SENIOR 4			
Ideal's L. D.'s Beaut '53	1120	5.0	22220
Tarbell Farms Royal Mignotte '43	868	4.1	21162
Forges Belinda '51	852	4.0	20976
Caumsett Harbor Becky '52	966	4.6	20819
Nodrog Merry Helene '43	883	4.2	20648
Sunny Acres Surrogate's Susan '52	1093	5.4	20220
Gippy Chief's Corinne '52	859	4.2	20177
Antietam Janice '47	861	4.2	20146
Caumsett Charm '50	951	4.7	19986
Patricia of Lower Round Top '49	881	4.4	19884
Average based on last 5 yrs. prod.			
JUNIOR 4			
Tarbell Farms Royal Lenda '40	1109	5.4	20508
Fritzlyn King's Jeanette '50	857	4.4	19384
Ideal's L. D.'s Charm '53	1007	5.2	19284
Bright Lad's Actress '39	980	5.1	19146
Gertrude Claire '24	893	4.7	18942
Shirley's Bud of Landhome '45	914	4.8	18918
Gayhead's Honeysuckle '30	796	4.2	18640
Pine Manor Lotus '44	856	4.6	18557
Phillips Peerless Maid '38	800	4.3	18487
Ideal's Peter's May Jewel '49	963	5.2	18433
Average based on last 5 yrs. prod.			
SENIOR 3			
Ideal's L. D.'s Patty '53	1114	5.2	21139
Farmhill R. Jeannine '41	900	4.3	20769
Welcome In Forward's Clara '49	816	3.9	20492
Ideal's Jubilee's Wilma '51	1056	5.2	20079
Langwater Venus '45	1011	5.0	19999
Argilla Fair Palotterie 4th '49	762	3.9	19418
Ideal's Standbest Mable '53	1032	5.3	19357
Ideal's L. D.'s Susie '49	913	4.7	19055
Lynbeth Grace '49	945	4.9	19013
Ideal's Peter's Betty May '48	859	4.5	18965
Average based on last 5 yrs. prod.			
JUNIOR 3			
Mendale King's Golden Jean '53	1077	5.0	21443
Lockshore Golden Locks '36	836	4.3	19264
Gayhead's Capt.'s Faith '51	851	4.4	19116
Innisfree S. Joan '52	887	4.6	19114
Gaylord's Golden Fable '48	715	3.9	18246
Ideal's L. D.'s Arvella '51	918	5.0	18099
Ideal's Champ's Penny '50	898	4.9	18092
Horse Shoe F. Sylvia '46	780	4.3	18031
Champion Florentine '43	809	4.5	17987
Imp. Donnington Goldie 5th '17	796	4.4	17861
Average based on last 5 yrs. prod.			
SENIOR 2			
Katherine's Trixie '21	791	4.2	18495
Ideal's Beacon's Betty Lue '52	890	4.8	18186
Gippy Chief's Corinne '50	798	4.4	17843
Sadie's Cathedral Jewell '37	781	4.4	17629
Ideal's L. D.'s Lettie '50	841	4.7	17585
Ideal's Beacon's Lucy '53	821	4.7	17233
Sun-Blest Farms Orchid '46	787	4.6	17131
Howland Golden Honora '47	736	4.3	16939
Cathedral Rose Rilma '38	863	5.1	16881
Emmadine Masherlette '23	767	4.6	16604
Average based on last 5 yrs. prod.			
JUNIOR 2			
Ideal's Beacon's Marcia '53	925	4.9	18761
Shuttlewick Hebe '25	783	4.2	18640
Chuckanut Princess '32	809	4.6	17566
Dairylou Dixieland Fashion '51	751	4.3	17419
Triple Query '24	694	4.0	17130
Ideal's Beacon's Josie Alfa '49	827	4.8	17045
L. D. Golden Ann '47	673	3.9	17028
Ideal's Beacon's Buttercup '49	760	4.4	16978
Shuttlewick Levity '23	804	4.7	16896
Ben Tulloch J. Faith '51	764	4.5	16854
Average based on last 5 yrs. prod.			

Based on Fat Production

	Lbs. Milk	% B. F.	Lbs. B. F.
MATURE			
Ideal's Beacon's Nina 5 yrs. '52	20385	6.0	1223
Cathedral Rosalie 5 yrs. '37	23714	5.1	1213
Spar Hill Clematis 7 yrs. '49	23096	5.2	1205
Ideal's Peter's May Jewel 8 yrs. '52	22537	5.3	1200
Ideal's Peter's May Jewel 5 yrs. '50	23275	5.1	1194
Noranda's Milkmaid 7 yrs. '36	19654	5.9	1155
Ideal's Beacon's Katie 6 yrs. '52	23278	4.9	1145
Red Cross May 5 yrs. '53	18752	6.0	1129
Ideal's Tilda 5 yrs. '52	20621	5.4	1127
Welcome In Forward's Clara 6 yrs. '51	26672	4.2	1120
13751 4.8 670			
SENIOR 4			
Ideal's L. D.'s Beaut '53	22220	5.0	1120
Anesthesia Faith of Hill Stead '25	19741	5.6	1112
Sunny Acres Surrogate's Susan '52	20220	5.4	1093
Whimsy May Day '44	19650	5.3	1046
Florham Beauty Rose '40	19090	5.4	1033
Wolfpen Lilac '32	17637	5.8	1028
Foxburg's Knight's Pozy '51	19344	5.2	1017
Twin Hickory's Jane '42	18079	5.6	1009
Cowham Farm Emory's Blanch '49	18110	5.5	1005
Ideal's L. D.'s Daisy Lassie '52	17682	5.6	1004
12868 4.9 636			
JUNIOR 4			
Tarbell Farms Royal Lenda '40	20508	5.4	1109
Ideal's L. D.'s Charm '53	19284	5.2	1007
Endean Marjean '43	17343	5.8	1003
Bright Lad's Actress '39	19146	5.1	980
Avalawn's Marie '33	15793	6.2	973
Monterey Violet '49	16001	6.0	965
Ideal's Peter's May Jewel '49	18433	5.2	963
Rumford Major's Foam '46	17457	5.5	956
Foremost Royal's Jackie '49	17893	5.1	927
Cherub's Althea of Fair Meadows '28	15277	6.1	926
12615 4.9 626			
SENIOR 3			
Ideal's L. D.'s Patty '53	21139	5.2	1114
Ideal's Jubilee's Wilma '51	20079	5.2	1056
Red Cross May '51	16469	6.2	1034
Ideal's Standbest Mable '53	19357	5.3	1032
Langwater Venus '45	19999	5.1	1011
Green Meadow Lustre '32	16371	6.0	978
Adohr Lubas' Pandora '53	14257	6.7	968
Madrey Farm Peerless Berdena '48	16856	5.6	945
Lynbeth Grace '49	19013	4.9	945
Groton House Caesar's Julia '51	15910	5.8	936
12159 4.9 604			
JUNIOR 3			
Mendale King's Golden Jean '53	21443	5.0	1077
Whimsy May Day '43	17341	5.6	963
Adohr Supreme Calico 41	15475	5.9	920
Ideal's L. D.'s Arvella '51	18099	5.0	918
Wolfpen Amber '38	17065	5.4	913
Endean Hibernia '45	16421	5.5	904
Cherub's Elsie of Dellwood '37	13345	6.7	899
Ideal's Champ's Penny '50	18092	4.9	898
Innisfree S. Joan '52	19114	4.6	887
Afterglow of Roughwood '23	16815	5.2	878
11412 4.9 569			
SENIOR 2			
Brookwood Rita '40	16580	5.5	918
Ideal's Beacon's Betty Lue '52	18186	4.8	890
Beechford's Carol '37	15851	5.5	864
Cathedral Rose Rilma '38	16881	5.1	863
Holliknoll Royal Ada '49	15166	5.6	857
Ideal's Standfast Netoria '52	13895	6.1	854
Maxim's May Queen of Dassel '26	13967	6.1	849
Ideal's L. D.'s Lettie '50	17585	4.7	841
Brightness of Indian Bridge '22	14460	5.7	826
Ideal's Beacon's Lucy '53	17233	4.7	821
11140 4.9 555			
JUNIOR 2			
Ideal's G. S.' Susie '53	15673	6.1	962
Ideal's Beacon's Marcia '53	18761	4.9	925
Florham Irene '30	14646	6.2	905
Ideal's L. D.'s Lucy's Jane '53	15219	5.7	874
Cherub's Bell of Hill Girt '42	13715	6.3	862
Foremost Nanita '40	16131	5.3	857
Ideal's Beacon's Miriam '52	14542	5.8	854
Charlescote Playgirl '47	16260	5.2	850
Florham Polly '33	15463	5.5	846
King's Adele of Dellwood '42	15592	5.4	842
10659 4.9 531			
All Ages Ave. based on last 5 yrs. prod. 12079 4.9 597			

The above averages are as they appeared September 1, 1953

(The date after each cow's name denotes the year in which record became official.)

TEN LEADING COWS at VARIOUS AGES

365C - 2X Division

Based on Milk Production

	Lbs. B. F.	% B. F.	Lbs. Milk
MATURE			
Middale July 8 yrs. '51	747	4.3	17048
Myersmead's Marvel 7 yrs. '52	706	4.2	16658
Mulhoc'away Butterfat Holly 8 yrs. '50	788	4.7	16625
Matapa Lou-Boy's Lassine 7 yrs. '50	788	4.7	16510
Trumpeter's Alta 7 yrs. '52	824	5.0	16442
Fancier's Della of Mt. Ararat 6 yrs. '51	733	4.4	16409
Ellwood Surprise Freesia 7 yrs. '50	840	5.1	16393
Welcome In Bright Star 7 yrs. '52	740	4.5	16377
Balford's Nine Spot 6 yrs. '48	632	3.8	16376
Rex's Frances '42	814	4.9	16369
Average based on last 5 yrs. prod.			11208 4.8 548
SENIOR 4			
Fancier's Della of Mt. Ararat '50	710	4.2	16879
Kenmax Oscar's Lottie '48	640	4.0	15947
Holmead Royal Belle '51	823	5.4	15240
Davisson Farms Fancy '49	749	4.9	15180
Far West Noble Maid '52	828	5.5	14965
Fancier's Cheeta of Mt. Ararat '50	764	5.1	14747
Leeside Silver Rose '52	629	4.3	14415
Pollyanna Molly of Elm Echo '51	560	3.9	14317
Plattco Sylvia Elizabeth '51	758	5.3	14207
Great Hopes Garnet '47	606	4.2	14184
Average based on last 5 yrs. prod.			10592 4.9 529
JUNIOR 4			
Franklin Lake's Daisy '52	835	4.7	17755
Alpine Rose Faithful '53	856	5.5	15320
Lockshore Prince's Diamond '45	713	4.6	15221
Russell Creek Golden '48	722	4.8	14823
Hi-Lawn Elaine '50	664	4.5	14613
Virmar's Dicta Belle '48	755	5.2	14404
Housatonic Farms' Ruby '50	671	4.7	14145
Quarry Valley's M. Amber '50	756	5.3	14107
Nancy's Darigold Daisy '41	788	5.6	13958
Wadsworth Nora's Cherub '49	611	4.5	13477
Average based on last 5 yrs. prod.			10197 5.0 513
SENIOR 3			
Big Girl Fairlawn '51	700	4.6	15155
Riverview's Lucky Duchess '50	796	5.3	14994
Rex's Fashionette '51	654	4.3	14922
Mark-Haven Sydillis '51	705	4.7	14837
Western Glow Marcella '47	765	5.2	14562
Ken Dairymaid '50	604	4.3	13774
Myhaven Eve '41	642	4.6	13704
Fairlawn F. P. Itaska '49	659	4.8	13635
Nyala Supreme Bettina '51	757	5.5	13606
Rozelyn Eldee Melba '52	662	4.8	13595
Average based on last 5 yrs. prod			10024 5.0 507
JUNIOR 3			
Colleen's Shirley Ann '45	641	4.2	15224
Evergreen Alitu '53	761	5.1	14842
Alpine Rose V. Fanciful '53	755	5.3	14248
Plattco Pet '51	698	4.9	14231
Meadow Vista Ordinary '46	645	4.6	14029
Plattco Jeanette '51	747	5.4	13697
Fairfield's Genius Dianthus '53	640	4.7	13588
Raider's Gracie '51	635	4.6	13561
Tagalong's May '53	673	5.0	13373
Ver-Lo-Lew Pat '49	672	5.0	13336
Average based on last 5 yrs. prod.			9456 5.0 478
SENIOR 2			
Western Glow Merry Maid '52	790	5.3	14910
Brazos Noble Mary '52	643	4.5	14143
Vermilion Pride's Carolyn '52	690	5.1	13518
Bonnie Brae's Foamy '51	605	4.5	13270
Myersmead's Merrily '47	719	5.5	13015
Rozelyn Lee Jean '49	609	4.6	13011
Walnut Grove Man's Fidelity '53	607	4.6	13006
Hill View Lad's Val '43	658	5.0	12963
B. H. H. Valor's Helean '53	643	4.9	12954
Valentine's Pauletta '39	562	4.4	12784
Average based on last 5 yrs. prod.			9085 5.0 456
JUNIOR 2			
Lynworth Flora '44	690	4.8	14213
Basquaerie Gay Greeting '48	665	4.7	13897
Wadsworth Pride's Faith '52	678	4.9	13689
Edisto Farm's Pristina '52	571	4.2	13338
Cla-ore Phil's Lisa '50	627	4.7	13266
Rozelyn Marvel Lana '52	671	5.1	13119
Far West Ella '48	570	4.3	13070
Princess's Crystal '36	709	5.4	13048
Shirley's Bud of Landhome '43	586	4.5	13040
Tarbell Kel Winsome '53	676	5.2	12960
Average based on last 5 yrs. prod.			8790 4.9 438
All Ages Ave. based on last 5 yrs. prod.			9758 4.9 486

Based on Fat Production

	Lbs. Milk	% B. F.	Lbs. B. F.
MATURE			
Brandon Flora 5 yrs. '52	16065	5.5	896
Pontton Penelope 6 yrs. '52	15190	5.8	882
Matapa Zeke's Lucille 9 yrs. '51	15034	5.8	876
Lieutenant's Ada 5 yrs. '48	15244	5.7	873
Ellwood Surprise Freesia 7 yrs. '50	16393	5.1	840
Panorama Lolu 6 yrs. '51	15095	5.5	840
Quarry Valley's M. Amber 5 yrs. '51	14140	5.9	834
Trumpeter's Alta 7 yrs. '52	16442	5.0	824
Matapa Lou-Boy's Ida 8 yrs. '49	14730	5.5	819
Rex's Frances '42	16369	4.9	814
Average based on last 5 yrs. prod.			11208 4.8 548
SENIOR 4			
Far West Noble Maid '52	14965	5.5	828
Holmead Royal Belle '51	15240	5.4	823
Wilgorlan's Monitor Jessica '50	13063	6.0	790
Fancier's Cheeta of Mt. Ararat '50	14747	5.1	764
Plattco Sylvia Elizabeth '51	14207	5.3	758
Davisson Farms Fancy '49	15180	4.9	749
Four R Alpha '48	12717	5.8	746
Daisy Dell Petunia '50	13066	5.6	741
Pleasant Lawn's Blossom '48	12175	6.0	736
Haldane's Donna of Cosquay '50	13371	5.4	732
Average based on last 5 yrs. prod.			10592 4.9 529
JUNIOR 4			
Alpine Rose Faithful '53	15320	5.5	856
Franklin Lake's Daisy '52	17755	4.7	835
Nancy's Darigold Daisy '41	13958	5.6	788
Adell Jester '48	12011	6.3	758
Quarry Valley's M. Amber '50	14107	5.3	756
Virmar's Dicta Belle '48	14404	5.2	755
Laurel Mills Estafette '50	13405	5.5	742
Dorella Soldier's Periwinkle '52	12156	6.1	742
Plattco Jeanette '52	13097	5.5	723
Russell Creek Golden '48	14823	4.8	722
Average based on last 5 yrs. prod.			10197 5.0 513
SENIOR 3			
Riverview's Lucky Duchess '50	14994	5.3	796
Western Glow Marcella '47	14562	5.2	765
Nyala Supreme Bettina '51	13606	5.5	757
McDonald Farms Ideal Nova '53	12988	5.6	735
Sedgley Majesty's Star '41	12376	5.9	732
Mark-Haven Sydillis '51	14837	4.7	705
Big Girl Fairlawn '51	15155	4.6	700
Falconridge Frances '48	12652	5.5	698
Edisto Farm's Rosalind '52	13101	5.1	680
Santa Cruz Select's Damsel '51	12298	5.4	669
Average based on last 5 yrs. prod			10024 5.0 507
JUNIOR 3			
Evergreen Alitu '53	14842	5.1	761
Alpine Rose V. Fanciful '53	14248	5.3	755
Ivy Oak Delta's Lady Dolores '52	12784	5.8	752
Plattco Jeanette '51	13697	5.4	747
Plattco Pet '51	14231	4.9	698
Walen's Banker Edna '42	12269	5.5	678
Cameo Lilly Sweetheart '49	12930	5.2	677
Tagalong's May '53	13373	5.0	673
Ver-Lo-Lew Pat '49	13336	5.0	672
Kramer Farms Charlotte '51	12483	5.3	669
Average based on last 5 yrs. prod.			9456 5.0 478
SENIOR 2			
Western Glow Merry Maid '52	14910	5.3	790
Myersmead's Merrily '47	13015	5.5	719
Tarbell Queen Victorine '53	12519	5.6	712
Tarbell Farms Peerless Esther '40	12468	5.5	696
Vermilion Pride's Carolyn '52	13518	5.1	690
New Hope Fascinator's Oneita '52	11412	5.9	676
Glengeran June Rose '48	12370	5.4	673
Ellwood Jack's Susan '51	11292	5.9	670
Hill View Lad's Val '43	12963	5.0	658
Lehmar Prince's Agnes '49	11454	5.7	656
Average based on last 5 yrs. prod.			9085 5.0 456
JUNIOR 2			
Johnson's Betty's Patsy '42	11709	6.1	719
Princess's Crystal '36	13048	5.4	709
Lynworth Flora '44	14213	4.8	690
Cla-ore Phil's Beatrice '51	11330	6.0	685
Jacqueeta '50	11811	5.7	681
Wadsworth Pride's Faith '52	13689	4.9	678
Tarbell Kel Winsome '53	12960	5.2	676
Rozelyn Marvel Lana '52	13119	5.1	671
Basquaerie Gay Greeting '48	13897	4.7	665
Fresno Chieftain's Viva '48	12897	5.0	650
Average based on last 5 yrs. prod.			8790 4.9 438
All Ages Ave. based on last 5 yrs. prod.			9758 4.9 486

The above averages are as they appeared September 1, 1953

(The date after each cow's name denotes the year in which record became official.)

TEN LEADING COWS at VARIOUS AGES

365C - 3X Division

Based on Milk Production

MATURE	Lbs. B. F.	% B. F.	Lbs. Milk
Franchester Saint Charm 7 yrs. '51	1045	4.2	24578
Ideal's Peter's May Jewel 7 yrs. '51	1210	5.1	23364
Flying Horse Royal Rose 5 yrs. '47	1154	5.1	22558
Willowmere Pearl 8 yrs. '49	1071	4.7	22546
Sunny Acres Surrogate's Susan 5 yrs. '53	1198	5.3	22476
Fritzlyn King's Jeanette 5 yrs. '52	1050	4.6	22436
Topsy of Thousand Springs 6 yrs. '30	931	4.2	22000
Triumph's Cloe of Maple Grove 9 yrs. '52	1043	4.7	21856
Spot's Whittie 8 yrs. '51	1206	5.5	21832
Flat Brook Playmate 5 yrs. '52	982	4.5	21798
Average based on last 5 yrs. prod.	13619	4.8	663
SENIOR 4			
Ideal's L. D.'s Ella Mae '51	1137	4.7	23744
Sunny Valley's Favorite '42	963	4.3	22012
Franchester Saint Charm '49	912	4.2	21288
Delwake Jenny '52	1053	5.1	20587
Frankland Giralda '39	869	4.2	20551
Franklin Lake's Cedar '52	830	4.0	20527
Caumsett Ocean Glory '47	985	4.8	20307
Trainer's Royal's Loraine '53	932	4.6	20164
Supreme's Janice '38	942	4.7	20012
Kilmac Leader's Dot '51	963	4.9	19458
Average based on last 5 yrs. prod.	12978	4.9	641
JUNIOR 4			
Welcome In Royal Hollara '52	1014	4.9	20317
Donna Flower Girl '37	856	4.2	20195
Innisfree S. Joan '53	946	4.7	20073
D. B. Daisy '36	949	4.7	19805
Horse Shoe Conrad's Affinity '51	803	4.1	19609
Pebble Hill Coronet's Debutante '50	907	4.6	19464
Ideal's L. D.'s Lora '46	848	4.4	19206
Ideal's Beacon's Buttercup '51	870	4.5	19072
Wey Acres Grandee's Honey '50	759	4.0	18877
Bournedale Princess Coronet '41	1019	5.4	18859
Average based on last 5 yrs. prod.	12554	4.9	623
SENIOR 3			
Ideal's Beacon's Josie Alfa '51	956	4.8	19740
Beaverbrook Morning Glory '42	902	4.5	19644
Lush Acres Boswell's Becky '53	834	4.2	19613
Sunny Valley's Favorite '41	899	4.6	19524
Coldspring's B. R. Iris '52	1019	5.2	19488
Fairlawn Actor's Indigo '49	946	4.8	19426
Ideal's L. D.'s Ella Mae '50	967	4.9	19399
Ideal's Beacon's Daughter '50	917	4.7	19162
Ideal's Pharaoh's Maybelline '53	1066	5.5	19116
Ideal's L. D.'s Cloe '52	1019	5.3	18983
Average based on last 5 yrs. prod.	11982	4.9	599
JUNIOR 3			
Charlescote Progress '41	894	4.8	18557
Tarbell Farms Peerless Margo '42	1013	5.4	18501
Fanning Fields' Kamile '47	881	4.8	18245
New Hope Gardenius's Laughter '39	844	4.6	18181
Wey Acres Lilian's Lustre '47	914	5.0	17998
Horse Shoe F. Valintine '46	728	4.0	1788[illegible]
Princess Mab of Sunny Lea '46	856	4.8	17734
Bertha Spring's Royal '40	669	3.8	17521
Great Elm C. Genevieve '52	770	4.4	17420
Welcome In Royal Hollara '51	889	5.2	17008
Average based on last 5 yrs. prod.	11395	5.0	571
SENIOR 2			
Ideal's Standbest Dot '52	901	5.0	17737
Llan Fair Footprint's Etta '50	810	4.6	17390
Donna Fleurette of Northshire '36	675	4.0	16836
Ideal's Beacon's Wilma '52	804	4.8	16645
Flying Horse Master's Belle '48	712	4.2	16616
Hominy Hill Rose '48	841	5.0	16521
Hominy Hill Paulette '48	810	4.9	16387
Coldspring's B. R. Bella '49	764	4.6	16382
Lockshore Sylvia '36	689	4.2	16230
Cliff Dell's Bonny Bess '53	753	4.6	16159
Average based on last 5 yrs. prod.	11004	4.9	548
JUNIOR 2			
Dunwalke Desirer '52	867	4.7	18194
Hominy Hill Betty '48	924	5.1	18094
Lockshore Golden Locks '35	707	3.9	18034
Ideal's Jubilee's Wilma '50	860	4.9	17500
Great Elm Phil's Geneva '53	783	4.5	17060
Caumsett Harbor Becky '50	738	4.3	16840
Hominy Hill Alice '45	817	4.8	16707
Ridglydale's Punta '42	708	4.2	16696
Cathedral Jane Rilma '38	847	5.0	16681
Argilla Royal Twilight '49	795	4.7	16663
Average based on last 5 yrs. prod.	10768	4.9	536

Based on Fat Production

MATURE	Lbs. Milk	% B. F.	Lbs. B. F.
Ideal's Peter's May Jewel 7 yrs. '51	23364	5.1	1210
Spot's Whittie 8 yrs. '51	21832	5.5	1206
Sunny Acres Surrogate's Susan 5 yrs '53	22476	5.3	1198
Spot's Whittie 9 yrs. '52	20343	5.7	1163
Flying Horse Royal Rose 5 yrs. '47	22558	5.1	1154
Manor Glen Levity 5 yrs. '53	20638	5.5	1142
C. F.'s Mint Julip 6 yrs. '44	20881	5.2	1090
Fresno Chieftain's Viva 6 yrs. '53	21436	5.0	1084
Wonder of Woodside 5 yrs. '43	20823	5.2	1083
Superb's Faithful 6 yrs. '40	19678	5.5	1077
Average based on last 5 yrs. prod.	13619	4.8	663
SENIOR 4			
Ideal's L. D.'s Ella Mae '51	23744	4.7	1137
Alfalfa Farm Primrose '42	17564	6.2	1083
Ideal's Beacon's Nina '51	18564	5.7	1063
Alfalfa Farm Lute '40	17378	6.1	1058
Delwake Jenny '52	20587	5.1	1053
Cathedral Dorothy's Lass '38	18814	5.6	1043
Adohr Lubas' Calico '44	18222	5.6	1027
Alfalfa Farm Heloise '42	15951	6.3	1006
Caumsett Ocean Glory '47	20307	4.8	985
Meadow Lodge Honeydew '47	19405	5.0	983
Average based on last 5 yrs. prod.	12978	4.9	641
JUNIOR 4			
Langwater Petite '49	16991	6.0	1027
Bournedale Princess Coronet '41	18859	5.4	1019
Welcome In Royal Hollara '52	20317	4.9	1014
Beechford's Glow '40	17812	5.6	987
Rycklaver D. Lucy '51	16772	5.8	977
Landhome Butterfat Alice '45	17726	5.5	965
Foremost Lida '40	17674	5.5	962
Heweshurst Princess Mertie '45	17402	5.5	955
D. B. Daisy '36	19805	4.8	949
Innisfree S. Joan '53	20073	4.7	946
Average based on last 5 yrs. prod.	12554	4.9	623
SENIOR 3			
Rycklaver Radiant Actress '53	18769	5.8	1102
Ideal's Pharaoh's Maybelline '53	19116	5.5	1066
Ideal's L. D.'s Cloe '52	18983	5.3	1019
Coldspring's B. R. Iris '52	19488	5.2	1019
Foremost Royal's Rose '48	17685	5.6	994
Ideal's L. D.'s Ella Mae '50	19399	4.9	967
Ideal's Beacon's Josie Alfa '51	19740	4.8	956
Welcome Lane's Mary '47	18379	5.1	954
Riegeldale Ben's Arietta '49	17558	5.4	949
Fairlawn Actor's Indigo '49	19426	4.8	946
Average based on last 5 yrs. prod.	11982	4.9	599
JUNIOR 3			
Tarbell Farms Peerless Margo '42	18501	5.5	1013
Alfalfa Farm Flute '39	16206	5.9	962
Marigot of Starr Farm '44	15284	6.0	921
Ideal's L. D.'s Daisy '53	16634	5.5	919
Wey Acres Lilian's Lustre '47	17998	5.0	914
Riegeldale Majesty's Buttercup '43	15272	5.9	907
Charlescote Progress '41	18557	4.8	894
Welcome In Royal Hollara '51	17008	5.2	889
Ideal's Standfast Queen Lady '53	16074	5.5	884
Fanning Fields' Kamile '47	18245	4.8	881
Average based on last 5 yrs. prod.	11395	5.0	571
SENIOR 2			
Green Meadow Melba '36	15342	6.3	963
Ideal's Standbest Dot '52	17737	5.0	901
Franchester Perky Jane '51	15370	5.6	872
Bournedale Dandy Girl '40	14094	6.1	853
Hominy Hill Rose '48	16521	5.0	841
Ideal's Beacon's Lassie '53	15956	5.2	841
Douglaston King's Charlotte '38	15228	5.4	828
Shoal Falls Compliment's Reba '50	14387	5.7	828
Hominy Hill Veree '49	14848	5.5	823
Ideal's Wistar's Susie '51	14310	5.6	811
Average based on last 5 yrs. prod.	11004	4.9	548
JUNIOR 2			
Hominy Hill Betty '48	18094	5.1	924
Flying Horse Master's Harp '44	15687	5.9	917
Ideal's Standbest Fantine '52	16488	5.4	894
Dunwalke Desirer '52	18194	4.7	867
Ideal's G. S.' Netoria '51	15656	5.5	864
Ideal's Jubilee's Wilma '50	17500	4.9	860
Flying Horse Royal Rose '43	15059	5.7	853
Eastleigh Mary '38	14360	5.9	852
Hominy Hill Pollyanna '47	15201	5.6	851
Cathedral Jane Rilma '38	16681	5.1	847
Average based on last 5 yrs. prod.	10768	4.9	536

All Ages Ave. based on last 5 yrs. prod. 11964 4.9 592

The above averages are as they appeared September 1, 1953

(The date after each cow's name denotes the year in which record became official.)

TEN LEADING COWS at VARIOUS AGES

305C - 2X Division

Based on Milk Production

	Lbs. B. F.	% B. F.	Lbs. Milk
MATURE			
Elm's Barbara Rose 6 yrs. '48	869	4.8	17844
Sunshine's Maxim Dell 7 yrs. '52	728	4.1	17719
Western Glow Butterfat Miss 12 yrs. '52	921	5.2	17585
Elm's Barbara Rose 7 yrs. '49	842	4.8	17549
Fairlawn Actor's Indigo 7 yrs. '52	825	4.7	17362
Silverwood Diana 12 yrs. '31	717	4.1	17100
Western Glow Butterfat Miss 6 yrs. '47	796	4.8	16492
Cedarcroft Jessie 6 yrs. '51	829	5.1	16197
Madaline of Orchardhurst 9 yrs. '41	765	4.7	16182
Park's Lily Ella of Bonnie Brae 7 yrs. '30	646	4.0	16056
Average based on last 5 yrs. prod.	9146	4.8	441
SENIOR 4			
Lockshore Golden Locks '37	682	3.9	17096
Nyala's Independent Spitfire '49	668	4.4	14899
Rex's Cola of Mt. Ararat '50	591	3.9	14888
Linwald Butterfat Arkansas '50	605	4.1	14769
Chuckanut Elegance '39	797	5.4	14710
Ideal's Beacon's Lucia '53	632	4.3	14422
Lockshore Merry Maid '40	678	4.7	14228
Stronghold Dorcas '48	564	4.0	14102
Primrose Lea of Burger's Place '47	802	5.7	14059
Matapa El Toro's Sharon '50	598	4.3	13802
Average based on last 5 yrs. prod.	8753	4.9	429
JUNIOR 4			
Sun-Blest Farms Pearlite '53	779	4.5	16992
Maggie's Snowdrop '35	788	4.6	16967
Dunwalke Governess's Daughter '47	734	4.6	15789
Maxvale's General's Corlee '50	842	5.4	15429
Birchfield Monoque '52	672	4.4	15054
Matapa Lou-Boy's Sandy '48	796	5.3	14784
Dorella Elect's Cleo '49	719	4.8	14742
Grassland Zenoria '30	608	4.1	14725
Mariondale Emmaline '40	729	5.0	14555
Meadow-Gold Rosabell '44	733	5.1	14372
Average based on last 5 yrs. prod	8495	4.9	419
SENIOR 3			
Quanqual Buttercup '35	731	4.4	16314
Western Glow Noble May '43	734	4.8	15045
Biscoe Heartsease Betty '44	752	5.0	14965
Grassland Valstar '43	643	4.3	14685
Rock Creek Madwatch '42	749	5.2	14262
Chukluck Lady Lovely '49	661	4.7	13974
Matapa Consul's Senorita '53	776	5.5	13902
Nyala's Independent Spitfire '48	652	4.7	13834
Fancier's Della of Mt. Ararat '49	582	4.2	13725
Sheppard Farm's Nerine '51	645	4.7	13659
Average based on last 5 yrs. prod.	8212	4.9	404
JUNIOR 3			
Dunwalke Buttercup's Governess '42	660	4.3	15366
Rock Creek Parisian '43	759	5.0	15151
Modeel S. Rose '47	661	4.4	14913
Maggie's Snowdrop '34	668	4.6	14431
Wheeler Farm's May '42	628	4.4	14073
Cla-ore Phil's Lisa '51	671	4.7	14030
Gladiola's Aneta '49	784	5.5	14014
Whispering Cedar Judy '50	605	4.3	13844
Corwin Hill Daisy '28	632	4.6	13691
Friendship K. Belle '32	638	4.7	13576
Average based on last 5 yrs. prod.	7937	4.9	393
SENIOR 2			
Quanqual Buttercup '34	633	4.3	14601
Carol of Silver Maples '31	591	4.4	13423
Farmhill R. Jeannine '40	580	4.3	13208
Western Glow Jean's Gloria '43	700	5.3	13115
Rougilla Baroness Juno '53	530	4.0	13022
Wernida Adonna '51	526	4.0	12871
Elmcrest Prophet's Pauline '51	660	5.1	12870
Western Glow Mayflower '36	650	5.0	12794
Malloy Constant's Dolly '46	550	4.3	12682
Valor's Sally of Oldacres '39	560	4.4	12498
Average based on last 5 yrs. prod.	7484	4.9	369
JUNIOR 2			
Sunny View King's Remembrance '50	726	4.9	14802
Two Brooks Verbena '50	557	4.1	13369
Lad's Violet of Prestdale '47	590	4.4	13224
Rock Creek Donna '47	612	4.6	13053
B. H. H. Valor's Wanda '51	620	4.7	13005
Matapa Consul's Senorita '51	743	5.7	12957
Rock Creek June Rose '45	591	4.5	12915
Prairie Bloom Boots '41	609	4.7	12851
Matapa El Toro's Sharon '48	556	4.3	12674
Dunwalke Governess's Daughter '44	558	4.4	12632
Average based on last 5 yrs. prod.	7226	4.8	354
All Ages Ave. based on last 5 yrs. prod.	8060	4.9	395

Based on Fat Production

	Lbs. Milk	% B. F.	Lbs. B. F.
MATURE			
Western Glow Butterfat Miss 12 yrs. '52	17585	5.2	921
Elm's Barbara Rose 6 yrs. '48	17844	4.8	869
Imp. Hilltop Butterfat's Clara 7 yrs. '32	15963	5.4	860
Gardenville Supreme's Chime 6 yrs. '53	15733	5.3	844
Elm's Barbara Rose 7 yrs. '49	17549	4.8	842
Cedarcroft Jessie 6 yrs. '51	16197	5.1	829
Fairlawn Actor's Indigo 7 yrs. '52	17362	4.7	825
Yellow Creek King's Bea 5 yrs. '51	14075	5.7	812
Margo of Mt. Pleasant View 7 yrs. '48	15792	5.1	807
Quincy Bright Aneta 6 yrs. '47	15766	5.1	804
Average based on last 5 yrs. prod.	9146	4.8	441
SENIOR 4			
Primrose Lea of Burger's Place '47	14059	5.7	802
Chuckanut Elegance '39	14710	5.4	797
Fer-Manor Martha '52	12700	6.0	763
Malloy King's Kristina '53	13507	5.4	732
Hilltop Governor's May Rose '38	12472	5.9	730
Greyholme's Choice Christine '34	13513	5.4	729
Sleepy Hollow Noble's Patty '51	13025	5.5	721
Johnson's Betty's Patsy '44	11284	6.3	713
King Hill Rexqueen '43	13178	5.4	710
Bear Canyon's Ruby '33	12074	5.9	710
Average based on last 5 yrs. prod.	8753	4.9	429
JUNIOR 4			
Maxvale's General's Corlee '50	15429	5.4	842
Matapa Lou-Boy's Sandy '48	14784	5.3	796
Maggie's Snowdrop '35	16967	4.7	788
Rock Creek Fanciful '42	14312	5.5	783
Sun-Blest Farms Pearlite '53	16992	4.5	779
Hi-Hopes Winner's Lustre '52	13460	5.6	761
Alfalfa Farm Flute '40	12499	6.1	756
Gardenville Supreme's Chime '50	13309	5.6	751
Dorella Royal's Synthia '51	12978	5.7	748
Dunwalke Governess's Daughter '47	15789	4.6	734
Average based on last 5 yrs. prod	8495	4.9	419
SENIOR 3			
Matapa Consul's Senorita '53	13902	5.5	776
Yellow Creek King's Bea '50	13403	5.6	755
Biscoe Heartsease Betty '44	14965	5.0	752
Johnson's Betty's Patsy '43	11604	6.5	751
Rock Creek Madwatch '42	14262	5.3	749
Western Glow Noble May '43	15045	4.9	734
Quanqual Buttercup '35	16314	4.5	731
Flying Horse Select Primrose '43	11479	6.2	712
Cla-ore Phil's Beatrice '52	12150	5.8	705
Dicta's Ideal Beauty '46	12636	5.4	682
Average based on last 5 yrs. prod.	8212	4.9	404
JUNIOR 3			
Gladiola's Aneta '49	14014	5.5	784
Rock Creek Parisian '43	15151	5.0	759
Honey's Honora of C. D. '52	13245	5.6	747
Rock Creek Fanciful '41	13295	5.5	724
Convent's A. Fantasy '36	12795	5.6	721
Lady's Pet of Betts Homestead '42	13327	5.4	720
Maxvale's General's Corlee '49	12980	5.5	717
Hope's Reddy of Clallam County '35	13542	5.2	710
Foster Farm Princess Minuet '50	12473	5.4	682
Matapa Lou-Boy's Sandy '47	12313	5.5	681
Average based on last 5 yrs. prod.	7937	4.9	393
SENIOR 2			
Western Glow Jean's Gloria '43	13115	5.3	700
Cedarcroft Master's Jeanette '52	11656	5.9	690
Monterey Caroline '47	11538	5.9	685
Elmcrest Prophet's Pauline '51	12870	5.1	660
Western Glow Mayflower '36	12794	5.1	650
Western Glow Merry Lee '52	11256	5.7	642
Cedarcroft Bonita '49	10551	6.0	638
Quanqual Buttercup '34	14601	4.3	633
Autocrat's Masher Maid '33	11427	5.5	625
Hilltop Butterfat Maid '32	11848	5.2	614
Average based on last 5 yrs. prod.	7484	4.9	369
JUNIOR 2			
Matapa Consul's Senorita '51	12957	5.7	743
Sunny View King's Remembrance '50	14802	4.9	726
Spencer's Landing Drucilla '48	10435	6.2	652
Skyline Crusader's Wanda '46	11741	5.5	646
Lady's Pet of Betts Homestead '41	12618	5.1	645
Matapa Honey's Adabelle '51	11743	5.4	636
Jaebardale Princess Sandra '50	11219	5.6	635
Western Glow Bea O'War '51	10181	6.1	628
Harmony Hollow Jacqueline '44	12104	5.2	625
Chuckanut Phyllis '38	12050	5.2	624
Average based on last 5 yrs. prod.	7226	4.8	354
All Ages Ave. based on last 5 yrs. prod.	8060	4.9	395

The above averages are as they appeared September 1, 1953

(The date after each cow's name denotes the year in which record became official.)

TEN LEADING COWS at VARIOUS AGES

305C - 3X Division

Based on Milk Production

	Lbs. B. F.	% B. F.	Lbs. Milk
MATURE			
Guernsey Good Will 6 yrs. '47	861	4.3	19634
Ivy Oak Belle's Jingle 10 yrs. '53	1030	5.3	19254
Ivy Oak Belle's Jingle 8 yrs. '51	1045	5.4	19239
Willowmere Pearl 7 yrs. '48	854	4.4	19219
Rycklaver Estelle 7 yrs. '52	864	4.5	19043
Brandywine Manor Verna 9 yrs. '49	796	4.2	18835
Matapa El Toro's Valerie 5 yrs. '47	876	4.7	18149
Ideal's Peter's Betty May 5 yrs. '49	747	4.1	17833
Goodleigh Royal Grenda 9 yrs. '50	753	4.2	17813
Foremost Quantity 7 yrs. '48	803	4.5	17776
Average based on last 5 yrs. prod.			
SENIOR 4			
Ideal's Supreme's Netoria '50	817	4.6	17571
Queen's Wilheminia '47	765	4.3	17475
Tarbell Gallant Royalenda '53	809	4.9	16431
Flying Horse General's Holly '53	850	5.1	16392
Mulhocaway Butterfat Rosetta '50	807	4.9	16319
Ideal's L. D.'s Pearlette '49	762	4.7	16121
Ideal's Beacon's Daughter '51	758	4.7	15919
Bonnie Blue of Green Acres '47	804	5.0	15898
Saddle River Actor's Eve '50	782	5.0	15585
Wey Acres Grandee's Kara '49	698	4.5	15466
Average based on last 5 yrs. prod.			
JUNIOR 4			
Rycklaver Estelle '49	907	4.9	18213
Yellow Creek King's Marcelle '53	772	4.5	17049
Santa Ynez Valor's Beth '49	725	4.2	16999
Wey Acres Templar's Lil '50	757	4.5	16536
Henslee Farm Renown's Beauty '51	713	4.5	15845
Woodacres Steadfast Vivian '48	756	4.7	15792
Ideal's Peter's Miriam '48	774	5.0	15253
Nora's Proson's Princess '47	687	4.5	15246
Ideal's Traveller's Orpha '52	670	4.4	15218
Yellow Creek Supreme's Jewel '50	748	5.1	14635
Average based on last 5 yrs. prod.			
SENIOR 3			
McDonald Farms Nestafette '52	788	4.9	15904
Flying Horse General's Holly '52	836	5.2	15874
Old Acres R. Jeanette '53	751	4.7	15745
Walnut Crest Patriot's Peggy '47	667	4.4	15107
Burch D. Day Hilda '49	699	4.6	15101
Argilla Fair Patrica '49	610	4.0	15047
Biscoe Clarabelle Lenfestey '50	727	4.8	14943
Tarbell Radiant Lucia '49	696	4.7	14771
Convent's K. Timely '47	731	4.9	14720
Llan Fair Footprint's Etta '51	682	4.6	14626
Average based on last 5 yrs. prod.			
JUNIOR 3			
Wey Acres Templar's Lil '49	791	4.8	16405
Shining Star Storrs '51	757	4.8	15601
Goodleigh Consort Sunola '48	662	4.4	14774
Ideal's Noranda's Betty '47	657	4.4	14759
Sunny Acres Surrogate's Susan '51	747	5.0	14690
Haven Hill Melba's S. Hester '53	673	4.6	14558
Pleasant View Maxim Darlene '53	610	4.2	14305
Ideal's Peter's Miriam '47	706	4.9	14231
Cowham Farm's Emolea '49	735	5.2	14076
Lower Round Top Amanda '51	587	4.1	14016
Average based on last 5 yrs. prod.			
SENIOR 2			
Hominy Hill Princess Rose '48	729	4.4	16485
Nyala's Independent Spitfire '47	695	4.3	15853
Ben Tulloch Royal Blossom '51	717	4.5	15685
Caumsett Ocean Virginia '48	658	4.5	14498
Celebrity of Penn Villa '51	632	4.4	14093
Stonybrook Hollistar's Wonder '49	562	4.0	13734
Burch's Butterfat Ellen '50	688	5.0	13528
St. Albans A Grand A V Roxie '52	659	4.8	13506
Pleasant View Ace's Evelyn '52	630	4.7	13377
Locust Grove P. Sylvia '53	586	4.3	13363
Average based on last 5 yrs. prod.			
JUNIOR 2			
Maple Lane Princess Theresa '51	613	4.5	14665
Wey Acres Templar's Lil '48	665	4.5	14654
Green Acres Flicka '46	675	4.7	14316
Cliff Dell's Bonny Bess '52	672	4.7	14269
Dusty's Josy of Monterey '51	642	4.7	13594
Sterling Victory '52	725	5.3	13566
Master's Dilley '51	653	4.9	13315
Lincoln Princess '48	554	4.1	13263
Coker Maxim's Ada '51	675	5.1	13151
Adohr Lubas' Juanita '50	630	4.8	12984
Average based on last 5 yrs. prod.			

Based on Fat Production

	Lbs. Milk	% B. F.	Lbs. B. F.
MATURE			
Ivy Oak Belle's Jingle 8 yrs. '51	19239	5.4	1045
Ivy Oak Belle's Jingle 10 yrs. '53	19254	5.3	1030
Hill Girt Chevalier's Violet 6 yrs. '51	17597	5.7	1013
Clarheart's Dainty 8 yrs. '51	16936	5.4	929
Sister Sue of Green Acres 5 yrs. '48	16077	5.6	900
Matapa El Toro's Valerie 5 yrs. '47	18149	4.7	870
Rycklaver Estelle 7 yrs. '52	19043	4.5	864
Ideal's Jewel's Loetta 7 yrs. '49	17429	4.9	862
Guernsey Good Will 6 yrs. '47	19634	4.3	861
Willowmere Pearl 7 yrs. '48	19219	4.4	854
Average based on last 5 yrs. prod.	10938	4.7	523
SENIOR 4			
Flying Horse General's Holly '53	16392	5.1	850
Foremost Royal's Rose '49	15265	5.5	839
Gardenville King's Ellen '50	15436	5.3	819
Ideal's Supreme's Netoria '50	17571	4.6	817
Tarbell Gallant Royalenda '53	16431	4.9	809
Mulhocaway Butterfat Rosetta '50	16319	4.9	807
Bonnie Blue of Green Acres '47	15898	5.0	804
Convent's Berry '50	14442	5.4	790
Pharos King's Donett '50	13600	5.7	784
Saddle River Actor's Eve '50	15585	5.0	782
Average based on last 5 yrs. prod.	10491	4.8	511
JUNIOR 4			
Rycklaver Estelle '49	18213	4.9	907
Adohr Clipper's Jannette '52	13264	6.0	804
Ideal's Peter's Miriam '48	15253	5.0	774
Yellow Creek King's Marcelle '53	17049	4.5	772
Cowham Farm's Emolea '50	14615	5.2	769
Wey Acres Templar's Lil '50	16536	4.5	757
Woodacres Steadfast Vivian '48	15792	4.7	756
Donomia of Monterey '49	14098	5.3	749
Yellow Creek Supreme's Jewel '50	14635	5.1	748
Don's Fairy '51	13867	5.3	740
Average based on last 5 yrs. prod.	10095	4.9	495
SENIOR 3			
Flying Horse General's Holly '52	15874	5.2	836
Red Cross Noble Polly '53	13441	6.0	817
McDonald Farms Nestafette '52	15904	4.9	788
Tarbell Peerless Lenda '48	13537	5.6	762
Old Acres R. Jeanette '53	15745	4.7	751
Nyala Madonna's Buttercup '51	13878	5.3	746
Coronation Majestic's Portia '51	13961	5.3	742
Royal Sarah Ann '47	13980	5.2	735
Saddle River Actor's Eve '49	14322	5.1	734
Convent's K. Timely '47	14720	4.9	731
Average based on last 5 yrs. prod.	9734	4.9	480
JUNIOR 3			
Wey Acres Templar's Lil '49	16405	4.8	791
Shining Star Storrs '51	15601	4.8	757
Convent's P. Meadow '47	13967	5.3	753
Sunny Acres Surrogate's Susan '51	14690	5.0	747
Cowham Farm's Emolea '49	14076	5.2	735
Ideal's Peter's Miriam '47	14231	4.9	706
Dorella Elect's Cleo '48	13889	4.9	691
Haddon's Ram May '52	12982	5.2	680
Lancresse Minnie '52	13478	4.9	673
Haven Hill Melba's S. Hester '53	14558	4.6	673
Average based on last 5 yrs. prod.	9420	4.8	461
SENIOR 2			
Hominy Hill Princess Rose '48	16485	4.4	729
Ben Tulloch Royal Blossom '51	15685	4.5	717
Nyala's Independent Spitfire '47	15853	4.3	695
Burch's Butterfat Ellen '50	13528	5.0	688
St. Albans A Grand A V Roxie '52	13506	4.8	659
Caumsett Ocean Virginia '48	14498	4.5	658
Meadowlane Martha Jane '53	12520	5.2	656
Ideal's Wistar's S. Susie '51	12196	5.3	652
Tarzan's Molly Girl '50	12317	5.2	650
Forges F. H. Springtime '47	12853	4.9	633
Average based on last 5 yrs. prod.	8847	4.8	431
JUNIOR 2			
Sterling Victory '52	13566	5.3	725
Coker Maxim's Ada '51	13151	5.1	675
Green Acres' Flicka '46	14316	4.7	675
Maple Lane Princess Theresa '51	14665	4.5	673
Gwendale Vallie Patience '52	10949	6.1	672
Cliff Dell's Bonny Bess '52	14269	4.7	672
Wey Acres Templar's Lil '48	14654	4.5	665
Hominy Hill Violin '52	12230	5.4	664
Master's Dilley '51	13315	4.9	653
Mulhocaway Queen Fawnette '52	12105	5.3	648
Average based on last 5 yrs. prod.	8634	4.8	421
All Ages Ave. based on last 5 yrs. prod.	9694	4.8	471

The above averages are as they appeared September 1, 1953

(The date after each cow's name denotes the year in which record became official.)

TEN LEADING COWS at VARIOUS AGES

Herd Improvement Registry - 365-2X Division

Based on Milk Production

MATURE	Lbs. B.F.	% B.F.	Lbs Milk
Moreau Farms Sunshine 7 yrs., '51	841	4.3	19208
Woodhaven Julia 6 yrs., '48	880	4.6	18956
Mary of Smilin' Acres 9 yrs., '52	803	4.2	18801
Red Rose Queen Mab 5 yrs., '41	1026	5.4	18767
Glensmere's Lily 14 yrs., '52	788	4.2	18759
La Whitecap's Agnes 5 yrs., '49	948	5.0	18746
Glendale's Patricia Mae 6 yrs., '51	804	4.3	18685
Conqueror's Fairgirl of Kate 6 yrs., '48	840	4.5	18452
Old Timber's Heidi 5 yrs., '50	875	4.8	18240
Happyholme Sol's Honeydew 8 yrs., '48	642	3.5	17968
SENIOR 4			
Furlough's Judy '52	804	4.4	17954
Bess of Strahm's Farm '52	864	4.9	17376
Star Valley Colorado '53	714	4.2	16721
Barnes Chief's Sally '51	845	5.1	16412
Moreau Farms Sunshine '49	701	4.3	16316
Willow Brook Monarch's Envy '50	800	4.9	16039
Nannie of Sportsman's Hall '50	719	4.5	15939
Zenda Topsy's Eileen '49	704	4.4	15840
Rosie of M'Land '51	842	5.3	15824
Boehle's Prince's Fanny '52	919	5.8	15765
JUNIOR 4			
Belle of Fern Lane '52	824	4.5	17955
Langmeadow Minnie '53	885	5.0	17426
Delight of Dellahome '49	806	4.8	16692
Feura Noble Queen '50	820	5.0	16326
Levelland Farm's Melba '50	754	4.6	16093
Milly of Pomona '41	707	4.4	16033
Gardenville Golden Bell '48	709	4.5	15756
Whispering Cedar Rose '52	837	5.3	15529
Auer Master's Rosebloom '51	678	4.4	15381
Auer Model's Richness '50	685	4.4	15356
SENIOR 3			
Furlough's Judy '51	799	4.5	17502
Langhurst Lady Ellen '53	743	4.3	17004
Twin Meadows Beaulah '51	786	4.7	16654
Umphrey's Butter Cup '52	897	5.4	16391
Wells Hill June '51	804	4.9	16352
Valleyside Bell's Chella '49	744	4.6	15957
Belle Vernon Queen Anne '42	664	4.1	15865
Twin Birch Pal's Clarice '51	782	5.1	15269
Langmeadow Analine '53	658	4.3	15058
Sunny Lea Carol '50	671	4.5	14841
JUNIOR 3			
Kellogg Maxim Elsie Rose '49	714	4.4	16134
Langmeadow Minnie '51	829	5.2	15807
Langmeadow Madalia '53	770	4.9	15440
Holly of Smilin' Acres '53	786	5.2	15122
Fir Ridge Bonni Sweetness '49	761	5.0	14980
Amber Glow of Marshland '50	671	4.5	14874
Royal Acres Myra '53	751	5.1	14708
Circle Drive's L. P. Faith '53	758	5.1	14703
Wood Ford Dottie Governess '51	773	5.2	14631
Sally Ann of Royalton '42	606	4.1	14582
SENIOR 2			
Auer Master's Rosebloom '50	805	4.6	17303
Mt. Fair Mistress Nobella '51	687	4.3	15658
Meadow Brook Mary Elizabeth '47	757	4.9	15261
Langhurst Lady Ellen '52	646	4.3	15007
Gwyn Careg King's Elfrida '50	674	4.5	14758
Delphi Dell Emma '49	548	3.7	14461
Grassland Ledelia '44	594	4.1	14210
Maurana Herod's Alicia '53	612	4.3	14073
Greenlee Farms Butterfly '47	690	5.0	13802
King George's June Rose '51	648	4.7	13743
JUNIOR 2			
Levelland Farm's Valencia '50	744	4.2	17629
Alexander's Fred's Delight '50	814	5.1	15714
Langhurst Dairymaid '49	594	4.1	14364
Eikco Tillie '46	861	6.0	14288
Wells Hill Sally '51	709	4.9	14271
Brookwood Ivan's Rosabelle '48	631	4.4	14237
Twin Meadows Beaulah '49	673	4.7	14209
Levelland Farm's Dauntless '51	631	4.5	13936
Redland Jeanie '49	616	4.4	13901
Levelland Farm's Wilma '50	613	4.4	13895

Based on Fat Production

MATURE	Lbs. Milk	% B.F.	Lbs. B.F.
Red Rose Queen Mab 5 yrs., '41	18767	5.4	1026
Golden Presto's Melody 7 yrs., '52	15616	6.1	962
La Whitecap's Agnes 5 yrs., '49	18746	5.0	948
Red Rose Queen Mab 6 yrs., '42	16923	5.6	948
Springdale Faithful 10 yrs., '51	16616	5.6	944
Eyeone of Hickory Hollow II yrs., '51	17659	5.2	931
Jacob's Loretta Lee 8 yrs., '47	17116	5.3	918
Jacob's Sally 6 yrs., '48	16124	5.5	891
Cannie of Tersana Farm 2d 6 yrs., '46	15798	5.6	885
Woodhaven Julia 6 yrs., '48	18956	4.6	880
SENIOR 4			
Boehle's Prince's Fanny '52	15765	5.8	919
Bess of Strahm's Farm '52	17376	4.9	864
King's Royal Irene '51	15269	5.6	857
Meadow Lane Katie '52	15669	5.4	854
Barnes Chief's Sally '51	16412	5.1	845
Hamby Farms Bom Augusta '51	14281	5.9	844
Rosie of M'Land '51	15824	5.3	842
Fir Ridge Bonni Sweetness '50	15250	5.4	834
Lustrous Cora '51	15040	5.5	832
Boehle's Queen's Patience '52	13364	6.0	806
JUNIOR 4			
Langmeadow Minnie '53	17426	5.0	885
Whispering Cedar Rose '52	15529	5.3	837
Molly's Ann of Stever Farms '52	13917	6.0	837
Langmeadow Magnet '52	14237	5.8	829
Belle of Fern Lane '52	17955	4.5	824
Eckman's Francine '51	13694	6.0	822
Feura Noble Queen '50	16326	5.0	820
Secret's Caress '50	14405	5.6	820
Auer Model's Kitten '49	14453	5.6	812
Delight of Dellahome '49	16692	4.8	806
SENIOR 3			
Umphrey's Butter Cup '52	16391	5.4	897
Prince's Actress' Ann '50	14618	5.8	850
Wells Hill June '51	16352	4.9	804
Califia King's Delia '51	13870	5.7	803
Furlough's Judy '51	17502	4.5	799
Twin Meadows Beaulah '51	16654	4.7	786
Twin Birch Pal's Clarice '51	15269	5.1	782
Lowland Lillie '51	11843	6.5	775
Eikco Coronet '44	12482	6.1	765
Stately Roberta '50	14059	5.4	764
JUNIOR 3			
Langmeadow Coita '53	13514	6.1	837
Langmeadow Minnie '51	15807	5.2	829
Holly of Smilin' Acres '53	15122	5.2	786
Wood Ford Dottie Governess '51	14631	5.2	773
Langmeadow Madalia '53	15440	4.9	770
Beau Janoca '51	14122	5.4	765
Eikco Pearl '47	13678	5.5	763
Fir Ridge Bonni Sweetness '49	14980	5.0	761
Circle Drive's L. P. Faith '53	14703	5.1	758
Penelope's Lady Lila '52	12239	6.1	756
SENIOR 2			
Auer Master's Rosebloom '50	17303	4.6	805
Meadow Brook Mary Elizabeth '47	15261	4.9	757
Sunny Lea Dairymaid '50	11359	6.1	700
Twin Birch Pal's Clarice '50	13385	5.1	691
Greenlee Farms Butterfly '47	13802	5.0	690
Twinkle Star Ranch Dora '53	13159	5.2	689
Mt. Fair Mistress Nobella '51	15658	4.3	687
Woodfield's Fanciful '43	12852	5.2	676
Dorella Guardsman's Damsel '51	13283	5.0	675
Gwyn Careg King's Elfrida '50	14758	4.5	674
JUNIOR 2			
Eikco Tillie '46	14288	6.0	861
Alexander's Fred's Delight '50	15714	5.1	814
Levelland Farm's Valencia '50	17629	4.2	744
Langmeadow Connie '53	13115	5.6	742
Kerndale M M Beauty '52	13618	5.3	732
Whispering Cedar Holly Rose '53	13320	5.4	726
Eikco Toiler '47	13198	5.4	719
Broadmoor Chero Ruth '52	11284	6.3	718
Cedarcroft Florie '46	12115	5.8	712
Wells Hill Sally '51	14271	4.9	709

The above are as they appeared September 1, 1953

(The date after each cow's name denotes the year in which record became official.)

TEN LEADING COWS at VARIOUS AGES

Herd Improvement Registry - 365-3X Division

Based on Milk Production

	Lbs. B. F.	% B. F.	Lbs. Milk
MATURE			
Fairacres Elaine Prince 7 yrs. '46	789	3.6	21756
Frankland Giralda 6 yrs. '43	807	3.8	20951
Flume Farm Lady Smith 6 yrs. '52	1064	5.1	20581
Viola of Dellahome 6 yrs. '50	843	4.2	20012
Marietta of Green Acres 8 yrs. '50	985	4.9	19975
Anne's Lady of Fairhaven 10 yrs. '37	972	4.9	19554
Glenburnie Brier Rose 5 yrs. '46	921	4.7	19453
Warrior's Dolly W 6 yrs. '52	805	4.2	18882
Golden Rose's Donna 10 yrs. '51	906	4.8	18827
Sugar Grove's Actor's Maid 8 yrs. '51	824	4.3	18793
SENIOR 4			
Kilmac Maggie '46	885	4.9	17982
Sunny Lea Carol '51	818	4.6	17474
Paulette of Meadow Lane '48	883	5.2	16954
Sagamore Holly '50	790	4.6	16926
Kilmac Royal's Leda '43	929	5.5	16664
Flora of Wycomia '48	847	5.1	16474
Wey Acres Lillian's Eva '49	603	3.7	15994
Willow Brook's Janetta '42	716	4.4	15992
Grace Louise of Graceland '42	732	4.6	15934
Golden Bull Farms Beauty '51	852	5.3	15913
JUNIOR 4			
Homeward Gretchen '49	1009	5.7	17672
Campus Maybelle '42	807	4.7	16965
Patsy Jane of Meadow Lane '49	847	5.1	16359
Fairacres Claire Trevor '47	742	4.6	16102
Kilmac Heroine '46	752	4.7	15934
Sheldegren Andrea '51	649	4.1	15660
Kilmac Monarch's Jessa '42	803	5.1	15608
Fairacres Lana Turner '47	728	4.6	15525
Belle de Fleur '40	803	5.2	15446
Sagamore Daisy June '48	683	4.4	15361
SENIOR 3			
St. Albans Actor's C. Hale Spot '47	806	4.6	17207
Sheldegren Evadne '50	719	4.4	16166
Valley Hill's Primrose '36	795	4.9	16018
Fannie of Moorland Farm's Gem '36	765	4.8	15759
Sagamore Holly '49	702	4.4	15725
Beatrice of Lincoln Farm '38	631	4.1	15249
Fenn Hill Rosemary '51	689	4.5	15080
Julia Scott of Fairview Farm '38	642	4.2	14989
Mainstone Countess Susan '51	641	4.3	14726
Janet of Overlook Acres '38	740	5.0	14702
JUNIOR 3			
Kilmac Royal's Leda '41	904	5.6	15924
Golden Bull Farms Buela '52	773	5.0	15323
Valleyside Marietta Coreen '50	654	4.3	15143
Coldspring's Noble's Faith '52	687	4.5	15127
Rex's Blanch of Cowham Farm '45	731	4.8	15027
Anita of Cowham Farm '41	699	4.7	14863
Maywood Harriet '40	671	4.5	14705
Helen a Gordon '40	740	5.0	14674
Allerton Farms Humorous '50	687	4.6	14644
Franchester Cleo '37	610	4.1	14632
SENIOR 2			
Rycklaver Estelle '48	750	4.8	15480
Sheldegren Emily '50	731	4.7	15468
Sheldegren Andrea '49	635	4.1	15169
Eth-Mead King's Patience '41	757	5.1	14730
Broadwater Anita '34	804	5.5	14630
Fairacres Fourth of July '47	700	4.8	14472
Sheldegren Corilisa '51	769	5.3	14363
Forget-me-not of Black River '37	618	4.3	14281
Sheldegren H. Gloria '51	670	4.7	14187
Cowham Farm Emory's Lela '47	715	5.0	14082
JUNIOR 2			
Halfred Farms Hilda '36	669	4.3	15353
Golden Harvest Miss Holly '51	682	4.6	14740
Hood Farms Marietta Strongheart '51	701	4.7	14698
Circle Drive's I. P. Faith '51	764	5.2	14605
Sheldegren Ebba '51	644	4.4	14348
Sheldegren Corona '52	604	4.2	14342
Patsy Jean of Meadow Lane '47	687	4.9	13958
Circle Drive's A. C. Fashion '42	685	4.9	13922
Marshallvale Noble Lady '38	583	4.2	13889
Fannie of Moorland Farm's Gem '34	680	4.9	13868

Based on Fat Production

	Lbs. Milk	% B. F.	Lbs. B. F.
MATURE			
Flume Farm Lady Smith 6 yrs. '52	20581	5.1	1064
Kilmac Royal's Leda 7 yrs. '45	18598	5.4	1014
Idylbrook Mistress Squaw 7 yrs. '52	18257	5.5	1007
Marietta of Green Acres 8 yrs. '50	19975	4.9	985
Anne's Lady of Fairhaven 10 yrs. '37	19554	4.9	972
Sheldegren Clare 5 yrs. '51	16769	5.7	957
King's Arbutus of Wildwood 6 yrs. '43	15682	6.0	947
Sunny Valley Verona 7 yrs. '52	18039	5.2	942
Kilmac Geraldine 2d 6 yrs. '46	16705	5.8	934
Glenburnie Brier Rose 5 yrs. '46	19453	4.7	921
SENIOR 4			
Kilmac Royal's Leda '43	16664	5.5	929
Kilmac Maggie '46	17982	4.9	885
Paulette of Meadow Lane '48	16954	5.2	883
Golden Bull Farms Beauty '51	15913	5.3	852
Flora of Wycomia '48	16474	5.1	847
Sunny Lea Carol '51	17474	4.6	818
Clara Bell of Lone Pine '39	14797	5.4	809
Sagamore Holly '50	16926	4.6	790
Sunny Valley's Marilyn 2d '52	15011	5.2	782
Elmwood Irman's Sunbeam '50	14691	5.3	781
JUNIOR 4			
Homeward Gretchen '49	17672	5.7	1009
Patsy Jane of Meadow Lane '49	16359	5.1	847
Campus Maybelle '42	16965	4.7	807
Kilmac Monarch's Jessa '42	15608	5.1	803
Belle de Fleur '40	15446	5.2	803
Maywood Nora Galli '40	13592	5.8	794
Flossie of Maple Knoll '38	14777	5.2	781
May of Allora Farms '35	15039	5.1	776
Midview's Topsy '40	14146	5.3	763
Kilmac Heroine '46	15934	4.7	752
SENIOR 3			
St. Albans Actor's C. Hale Spot '47	17207	4.6	806
Valley Hill's Primrose '36	16018	4.9	795
Sunset Golden Lenorill '35	13073	5.9	772
Fannie of Moorland Farm's Gem '36	15759	4.8	765
Green Meads Lady Penelope '42	14556	5.1	750
Sheldegren Estella '52	12929	5.7	748
Foremost Masterpiece's Dora '40	14518	5.1	745
Daisyan of Tamarack Ridge '42	14574	5.1	742
Janet of Overlook Acres '38	14702	5.0	740
Sheldegren Evadne '50	16166	4.4	719
JUNIOR 3			
Kilmac Royal's Leda '41	15924	5.6	904
Sheldegren Tilda '51	13722	5.9	812
Clover Glen Tribute's Rose '50	14410	5.6	807
Langvalley Sunray '50	14551	5.3	775
Golden Bull Farms Buela '52	15323	5.0	773
Circle Drive's A. C. Fashion '43	14544	5.1	750
Dot's Felice '40	14402	5.1	744
Clover Glen Tribute's Amy '50	13825	5.3	744
Helen a Gordon '40	14674	5.0	740
Rex's Blanch of Cowham Farm '45	15027	4.8	731
SENIOR 2			
Broadwater Anita '34	14630	5.5	804
Sheldegren Norma '50	14030	5.5	771
Sheldegren Corilisa '51	14363	5.3	769
Eth-Mead King's Patience '41	14730	5.1	757
Rycklaver Estelle '48	15480	4.8	750
Sheldegren Emily '50	15468	4.7	731
Fenn Hill Joan '51	13582	5.3	730
Alfacrest's A. C. Harriet '49	12331	5.9	728
Eth-Mead F. Blossom Queen '41	11999	6.0	723
Cowham Farm Emory's Lela '47	14082	5.0	715
JUNIOR 2			
Circle Drive's I. P. Faith '51	14605	5.2	764
Kilmac Draftsman's Eve '46	13670	5.3	733
Hood Farms Marietta Strongheart '51	14698	4.7	701
Golden Bull Farms Buela '51	12727	5.4	689
Patsy Jean of Meadow Lane '47	13958	4.9	687
Circle Drive's A. C. Fashion '42	13922	4.9	68
Kilmac Monarch's Heroine '46	12674	5.3	681
Golden Harvest Miss Holly '51	14740	4.6	682
Fannie of Moorland Farm's Gem '34	13868	4.9	680
Sunny Valley Count's Surprise '52	13247	5.0	669

The above are as they appeared September 1, 1953

(The date after each cow's name denotes the year in which record became official.)

WINDY HILL FARMS

R. D. 3 - Titusville, Pa.

"BREEDING TOWARD PERFECTION"

We Are Most Happy With Our Winnings

At The

4th Pennsylvania Guernsey Show

Hail The Champion —

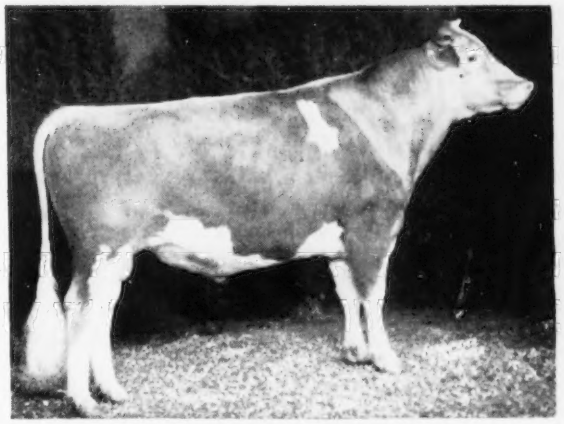

McDONALD FARMS HIGH ORIS
Reserve Champion Bull
2nd Aged Bull
2nd prize Junior Get of Sire

Other Winners Include —

1st prize Junior Heifer Calf on Windy Hill Farms Valda
2nd prize Senior Heifer Calf on Windy Hill Farms Supreme
7th prize Senior Yearling on Windy Hill Farms Victoria
2nd prize Best Three Females, bred and owned by Exhibitor

We at Windy Hill are very proud of these cattle and we have great faith in the future of our breeding program.

Why not check with us to see what bull calves we have for sale at this time. We believe we have some cows you'll agree are worthy of being dams of top herd bulls and we feel bull calves sired by **"High Oris"** might be what you are looking for in a herd sire.

T. B. 561063 — VACCINATED — BANG'S 20316

JAMES D. BERRY, JR.
Owner

Phone: TITUSVILLE, 37364

JAMES G. MILLAR
Herdsman

"The Levity Herd Of The West"

The Classifier Liked The Daughters of

ST. JAMES CHAMPION'S CHIEFTAIN, A. R.

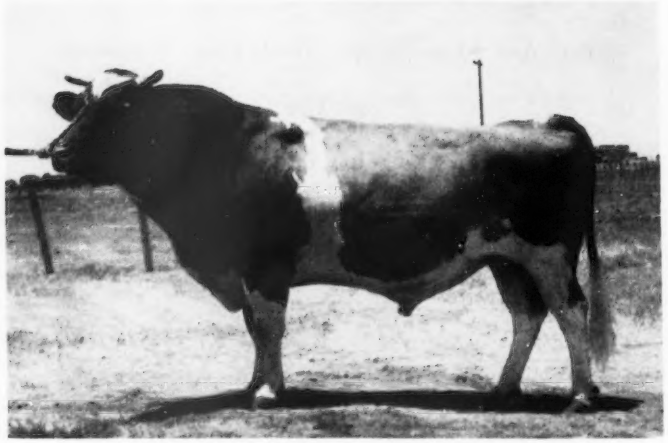

31 A. R. daughters, 13 A. R. sons
Sire: St. James Champion's Champion, A. R.
Dam: St. James Philosopher's Hebe
12867—633—Jr4—365
12009—580—5yrs—365—2x

Nine Daughters Very Good February 20, 1953

OFFICIAL TYPE CLASSIFICATION BREAKDOWN

HIS DAUGHTERS	Age	Rating	GENERAL APPEARANCE										Over All Rating
				Feet & Legs					Mammary System				
			Shoulders	Fore	Hind	Rump	Dairy Character	Body Capacity	Rating	Fore Udder	Rear Udder	Teat Placement	
Fresno Champion Fancy	3½	VG	VG	VG	VG	VG	E	VG	D	VG	VG	D	VG
Fresno Chief's Levity Cherry	4½	VG	D	VG	VG	E	VG	E	VG	E	VG	D	VG
Fresno Chief's Levity Dorene	2½	VG	VG	D	D	D	E	VG	VG	VG	VG	VG	VG
Fresno Chief's Levity Secret	3	VG	VG	VG	VG	D	E	VG	D	D	D	E	VG
Fresno Chief's L. Minerva	2½	VG	D	VG	D	VG	E	E	VG	VG	VG	VG	VG
Fresno Chieftain's Barbara	6	D	A	VG	F	D	VG	VG	VG	D	VG	E	VG
Fresno Chieftain's Garcia	4	VG	D	VG	D	VG	D	E	VG	VG	VG	D	VG
Fresno Philosopher's Maisie	4	VG	VG	VG	D	D	D	E	VG	VG	VG	D	VG
Fresno Philosopher's Tempo	4	VG	D	VG	VG	VG	E	E	D	VG	D	A	VG

Note the high ratings on Dairy Character, Body Capacity and Mammary System. Improve the type in your herd with a son of one of these cows by Fresno Champion's Golddust, Fresno G. D.'s Levity Dorman—or a son of St. James Champion's Chieftain, A. R.

FRESNO GUERNSEY RANCHO

"Since 1912"

JOHN AND FLOYD SUGLIAN

Rt. 5, Box 211, Fresno, California

DRAW UP A MILK STOOL and LET'S TALK ABOUT...

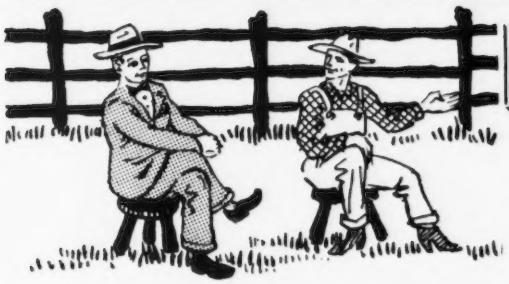

FALL SALES

We are consigning choice animals to the following sales. They are cattle that we can strongly recommend. Two are out of cows with records at 945 lbs. fat and 918 lbs. fat. We ask you to look them over sale day.

WISCONSIN STATE SALE — HERMITAGE VIEW S. BEAUTY
Waukesha, Wis.
October 10, 1953

Born July 3, 1953
Sire: **Fairlawn K. Senator**
Dam: **Wilburn Beauty's Heiress**
18714—918—5yrs—365C

COTTON STATES SALE — HERMITAGE VIEW LADDIE'S LILY
Jackson, Miss.
October 22, 1953

Born February 23, 1950
Classified Very Good '53
11650—574—Jr2—365C (pending)
Sire: **Sky Brook Brill Laddie**
("the unknown bull")
Dam: **McNaughton's Almira**
12846—647—5yrs—365C

HERMITAGE VIEW GRACE

Born November 11, 1950
Sire: **Quail Roost Choice Maxim**
Dam: **Lynbeth Grace**, VG '50 ($2,000)
19013—945—Sr3—365

TRI-STATE SALE — HERMITAGE VIEW ROYAL'S DAPHNE
Bristol, Va.
October 16, 1953

Born May 14, 1951
Sire: **Riegeldale Max's Royalist**
Dam: **Bournedale Della-Ace**
(By Bournedale Memoir's Ace)

HERMITAGE VIEW NONA

Born November 28, 1950
Sire: **Lynbeth Playmate Squire**
(Son of Lynbeth Grace)
Dam: **Lynbeth Playmates Bubbles**
8209—445—Sr2—365C

HERMITAGE VIEW FARMS, Inc.
HERMITAGE, TENNESSEE

L. C. LANGFORD, owner **LESTER JERNIGAN**, asst. manager **ROBERT BASSE** manager

"MARCELLUS" DAUGHTERS ARE PERSISTENT AND TYPY
His First Two Daughters On Test Are

	MILK	FAT	AGE	DAYS
Endean Patmara	6328	309	Jr2	212—2x
Endean Marcellina	6195	317	Jr2	168—2x

An average of 32.9 lbs. milk per day since fresh—2x

ENDEAN VALIANT MARCELLUS

Sire: VALLEYWOOD VALIANT CRUSADER, A. R.
By Valleywood Valiant, A. R.

"Marcellus's" Granddam

VALLEYWOOD HATTIE 2d
9378—543—Jr2—365C
11907—712—Sr3—365C
13439—796—5yrs—365C

Dam: ENDEAN MARCIA, 11159—673—Jr2—365C

Other daughters of "Marcellus" will be tested as they freshen. **His sons out of top A. R. cows available for you.**

ENDEAN FARM — East Walpole, Mass.

WM. G. JENKS, Supt.
Walpole

Telephone Farm NOrwood 7-1181 Telephone Office Walpole 130

Guernsey Pedigree Specialists

Established in 1915

New process for making several copies of the same animal results in VERY BRIGHT, CLEAR, CLEAN COPIES from 10 up to 100.

Same low charge as for previous style duplicator pedigrees.

Number of Ancestors	Size of Blank	Cost of Two Color Pedigrees 10 copies	20 copies	Over 20 up to 100 copies
14	8½x11 inches	$2.25	$2.75	5 cents apiece
14	14 inches square	3.00	3.50	5 " "
30	14x17 inches	3.75	4.25	5 " "
62	14x17 inches	5.00	5.50	5 " "

Still lower prices where 25 or more different animals are ordered at same time.

LOOSE LEAF PEDIGREES one copy and up to two carbons same animal. Blanks are heavy, durable paper, pedigree on one side; reverse side, breeding, milk and butterfat spaces for sectional post binders.

30 ancestor 11 x 17 inches $3.25 apiece
Additional carbons 25¢ each, limited to 2 carbons

62 ancestor 14 x 17 inches $4.50 apiece
Additional carbons 25¢ each, limited to 2 carbons

Single typewritten copy on blanks not punched same cost as loose leaf. Additional sizes as follows:

	One copy 2-color typewritten
14 ancestor 8½ x 11 inches	$1.75 not punched
14 ancestor 14 inches square	2.50 " "

WRITE, WITHOUT OBLIGATION, for samples of duplicator (several copies of same animal) or loose leaf pedigrees. We will quote definite price including discounts on from 25 head up. The larger the number, the larger the discount.

If you are having an auction get our low prices for regular and off-set printing. The Best Printers available with dependable deliveries.

Ithaca Sales And Pedigree Company
513 North Tioga St., Ithaca, New York
Telephone 4-3872

"EVERY SIRE PROVED GREAT"
ABS
AMERICAN BREEDERS SERVICE

WANTED...

High Index Proved Sires
For Use In
Artificial Breeding

Reply to

AMERICAN BREEDERS' SERVICE
325 North Wells Street
CHICAGO 10, ILLINOIS

HAGAN FARMS MERRY SONG

1952 National Grand Champion Cow and Best Uddered Cow.

JOHN HAGAN, Owner — JOHN DORSEY, Manager

HAGAN FARMS
Poughkeepsie, New York

Accredited — Negative

GUERNSEYS AND ABERDEEN-ANGUS CATTLE
Our Angus are strong in Bandolier breeding.

In Recent Years Two Champions Have Been Bred At HAGAN FARMS

HAGAN FARMS MERRY SONG

15123—800—Jr3—365C—3x (pending)
Senior and Grand Champion
Best Uddered Cow, National, 1952.

At the 1950 International Dairy Show, Hagan Farms Sue was Grand Champion 4-H Heifer and Junior Champion in the open classes.

In our herd are 9 daughters of Foremost Royal Valor 17th . . . half-sisters to "Merry Song." We also have 5 generations of the Merry family in our herd. This is the family from which "Merry Song" comes. See page 480, June 1, 1953 and 701, July 1, 1953.

---

200 HEAD OF REGISTERED GUERNSEYS — STRONG IN PROVED POPULAR GREEN MEADOW BLOOD

Two Sons Of "KING" In Service

I . . . **WILGORLAN FARMS THOR**
Sire: Gardenville Coronation King, A. R.
Our first "THOR" daughters are now fresh and on test.

II . . . **WILGORLAN FARMS PERFECTION**
A half-brother to "THOR"—both being sired by "KING."

His Dam

WILGORLAN FARMS P. PLUM
10281—543—Jr2—305C—3x
12524—660—Jr3C
10069—547—Sr4—305—3x
12140—636—5yrsC
3 times Very Good.

STOCK FOR SALE
BULLS AND OCCASIONALLY A FEW FEMALES STRONG IN PROVED GREEN MEADOW BLOOD

Our Herd is on HIR and D.H.I.A. Test.

Our Herd is Classified.

His Dam

LYNBROOK FAME'S PERFECTION
12466—664—Sr3C
14775—758—6yrs
Twice Very Good.

KIMBERTON FARMS

H. A. W. MYRIN, Owner — R. D. No. 2, Phoenixville, Pa. — M. L. JANSSEN, Herdsman

We Consign:-

Oklahoma State Sale — Norman — October 26

MEADOW LODGE MUSICIAN (born July 24, 1952). Musical family top and bottom. A son of Meadow Lodge Rex's Kingmaker (Bournedale Rex—Argilla Flute) and out of a daughter of Flying Horse Bandleader, a son of Flying Horse Royal Lute, 14113—806—A.

His Dam

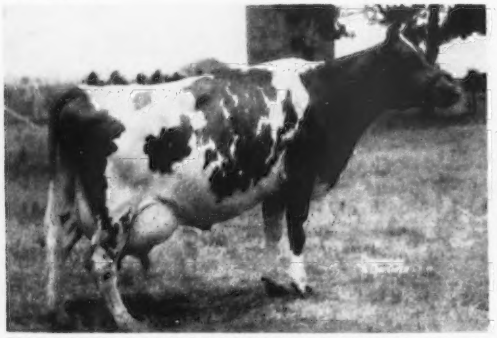

FARVIEW BANDLEADER'S MELODY, VG '52
13016—634—Jr4—365
Her dam: 13084—700—Sr3C

His Paternal Granddam

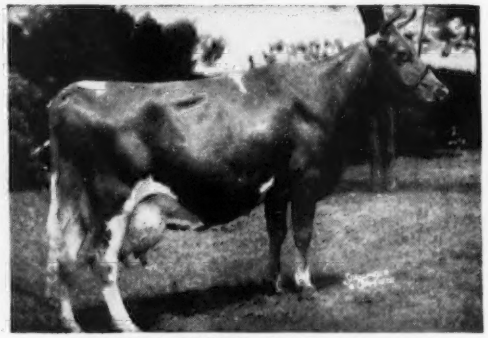

ARGILLA FLUTE, E '47 at 15 years
13035—752—G
This great cow appears in the pedigree of every animal consigned.

MEADOW LODGE KESSTA, VG '50 '52, 11749—579—Jr2—365; on retest, 9370—409—Sr4 in 243 days. A daughter of Meadow Lodge Rex's Kingmaker out of a 13008—633—Sr2—365C dam; next dam, Cooper's Augusta's Bess, 21546—1029—A. She is due January 12, 1954 to Meadow Lodge King's Trumpeter (Langwater King of the Meads—Argilla Flute).

MEADOW LODGE GAY KANTA, a very nice first calf heifer, fresh August 5, and sold open. She is by Meadow Lodge King's General (Langwater King of the Meads—Moonlight's Gentian, E '47) and out of a "Kingmaker" daughter with 10094—515—Jr2—365C; next dam, Valleywood Anne, E '47, 13916—751—E.

MEADOW LODGE KLUTA, a bred heifer by "Kingmaker," with Argilla Flute again on the bottom. She is due December 15, to Meadow Lodge Sweet Boy (Meadow Lodge King's General—Meadow Lodge Rex's Sweetheart, VG '47, 17181—782—5yrs—365C).

MEADOW LODGE SWEET BETTY, a very nice open heifer ready to breed. She is a "General" with all four of her nearest dams on the bottom side classified Very Good.

MEADOW LODGE FARMS

ACCREDITED — KENT B. HAYES, Owner

8000 S. W. 29th Street - Oklahoma City, Okla. — MELVIN MARTIN, Herdsman

NEGATIVE — JOE SIMMONS, Manager

We Consign:-

Kansas State Sale — Hutchinson — October 23

MEADOW LODGE LUCKY GRANT (born June 27, 1952). His fifteen nearest dams average 13938—729. A son of Meadow Lodge Lucky Knight (Meadow Lodge Rex's Kingmaker—St. James Duke's Lady, VG '47 '50) and out of a daughter of Alfalfa Farm Select.

His Dam

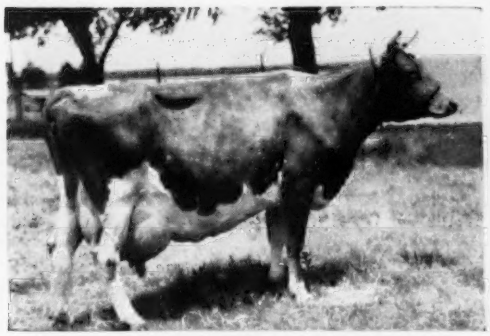

FLYING HORSE SELECT'S GRATUITY
VG '47 '50 '52
10437—516—Sr2—305C—3x
15642—808—Sr4—365

His Paternal Granddam

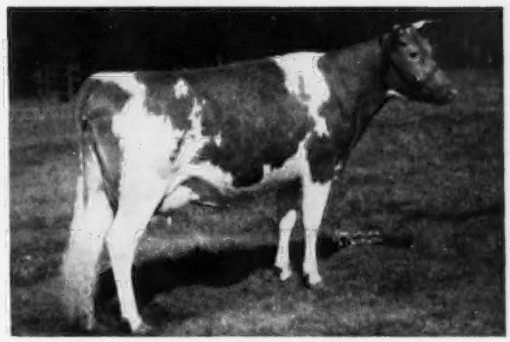

ST. JAMES DUKE'S LADY, VG '47 '50
9406—522—Sr2—365C
13765—737—Sr3—365

MEADOW LODGE KING'S ORA, D '52, 9513—476—Jr2—365, a nice 5-year-old, recently fresh, by Meadow Lodge King of The Meads and out of a Bournedale Rex daughter, VG '47, 11546—569—Sr4—305C—3x.

MEADOW LODGE KONOPA, a first calf heifer due to freshen October 5, by Meadow Lodge Rex's Kingmaker (Bournedale Rex—Argilla Flute, E '47 at 15 years).

MEADOW LODGE GAY L. SUNLIGHT, a good open heifer by Meadow Lodge King's General (Langwater King of the Meads—Moonlight's Gentian, E '47) and out of Meadow Lodge Lucky Sunlight, 10680—466—Jr2—365, and on retest, 10837—526—Jr3—365C in 336 days.

MEADOW LODGE FARMS

ACCREDITED — KENT B. HAYES, Owner

8000 S. W. 29th Street - Oklahoma City, Okla. — MELVIN MARTIN, Herdsman

NEGATIVE — JOE SIMMONS, Manager

BLUFF VIEW Farm
Dallas TEXAS
ROUTE 5, BOX 100, DALLAS, TEXAS

"Le Patrician" Is Backed By Persistent High Production And Good Udders

McDONALD FARMS LE PATRICIAN

Dropped May 10, 1950

Udder of His Maternal Granddam

JANET'S HARDWICK'S ESTAFETTE
12770—642—CC
13409—669—5yrs—2x

Udder of His Paternal Granddam

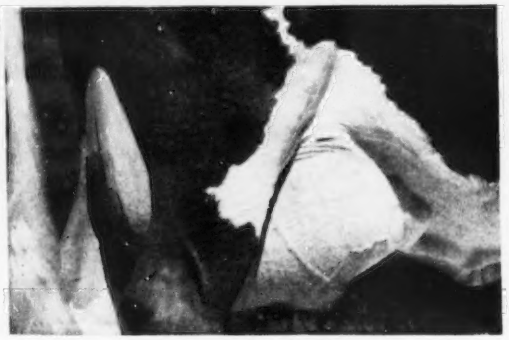

McDONALD FARMS DELLA
15700—681—AA
3 times Excellent

Maternal Sister To His Sire

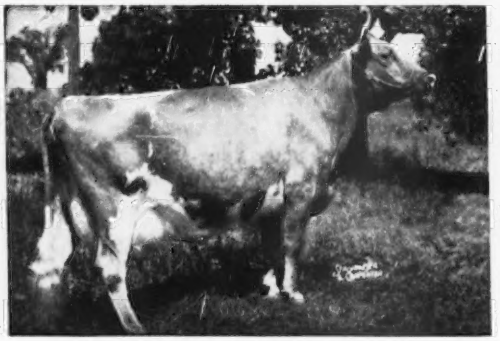

McDONALD FARMS KING'S KELLA
13991—718—Jr2C, 18270—919—6yrs
3 times Excellent. Sold for $13,500.

Full Sister To His Sire's Dam

McDONALD FARMS GENTLE
12646—736—5yrs
3 times Excellent

"Le Patrician" will be bred to the daughters of McDonald Farms Kinghaven and Douglaston Challenger's Anson.

J. T. LIVELY & SON, Owners
GENE ELLZEY, Herd Manager
HOMER MORRIS, Herdsman

BLUFF VIEW FARM
Route 5, Box 100 DALLAS, TEXAS

BRANDTJEN FARMS

HOME OF 140 REGISTERED GUERNSEYS

Our Herd Is Strong In The Blood Of

HORSE SHOE CONRAD'S ASTERBILT

1st Aged Bull, Minnesota, 1951. Sire of the first Jr. Get, Minnesota, 1951 and sire of the 1st Sr. Get, Twin City District Show, 1952.

"ASTERBILT" IS A PROVED SON OF
RIEGELDALE EMORY'S CONRAD, A. R.

HORSE SHOE CONRAD'S ASTERBILT
Through his sons and daughters our herd is strong in this proved breeding.

"ASTERBILT'S" THREE NEAREST DAMS

BEACON HILL ASTER
13243—681—A—2x
18074—880—A

3 A. R. sons, 2 A. R. daughters include Beacon Hill Arabis, 4 records up to 11911—642—BBB; Beacon Hill Heather, 14593—690—7yrsC.

DOUGLASTON CHARLOTTE
15429—748—A
3 A. R. sons

BEACON HILL GARDENIA
14198—709—A

3 A. R. daughters with records of 911—880 and 612 (2x).

We can offer a selection of outstanding bull calves out of our best cows—bulls strong in Asterbilt blood.

T. B. Accredited — Bang's Free

BRANDTJEN FARMS — Farmington, Minnesota

ARNE ELLINGSON, Superintendent of Cattle

LOOKOUT VALLEY FARM

Lake Geneva, Wisconsin

Consigns to —

ILLINOIS STATE SALE, October 21, 1953, St. Charles, Illinois
another good daughter of "Levity Hero"

LOOKOUT VALLEY LEVITY BONELLEN

Born July 20, 1951 — Bred January 16, 1953.
Due October 28, 1953, to the service of a son of Sterlingold Marauder.

Dam of "Bonellen." 1st cow on right.

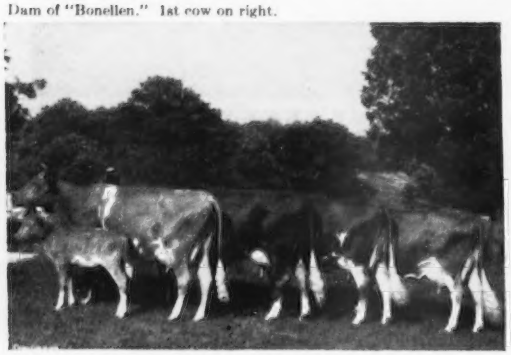

5-generation family of BUTTERFAT'S GOLDEN BONELLE

Sire of "Bonellen"

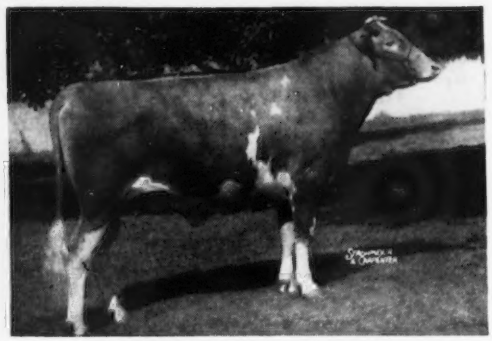

CURTISS CANDY LEVITY HERO

For foundation stock, or an addition to your herd, don't overlook this fine young cow, due after the sale, ready to produce.

"Looking Forward with Lookout Valley"

WILLIAM Y. GILMORE, JR., Owner — CLAYTON HANSEN, Herdsman — GERALD M. JENKINS, Manager

---

OUR JUNIOR SIRE . . . . . His Two Nearest Dams . . . . . Both EXCELLENT

PEBBLEBROOK'S LEVITY CHAMPION

Born November 23, 1951

Sire: **FLYING HORSE COLONEL LEVITY,** $10,000. A full brother to Flying Horse Colonel's Promise, A. R. that is doing a real job at Flying Horse. 18 A. R. daughters include Flying Horse General's Holly that has made two consecutive National Class Leading Records.

Our "Champion" bull is a full brother to **Wey Acres Colonel's Superior** (Senior and Grand Champion, Iowa, 1950).

(EXCELLENT) His Dam

WEY ACRES LEVITY SHERRY ($11,500)
15701—709—Jr2C, 17684—799—Sr4
VG '48—**EXCELLENT '51**
A show cow.

His Sire's Dam (EXCELLENT)

ALFALFA FARM PRIMROSE
12058—765—E, 17564—1083—Sr4C
EXCELLENT '48
4 A. R. sons, 2 A. R. daughters

PLAN TO VISIT OUR HERD . . . YOU ARE ALWAYS WELCOME
STOCK FOR SALE . . . WRITE US YOUR NEEDS

The farm is located 7 miles southwest of Bellevue on State Route 18.

HOWARD J. ZIEGLER
Phone: Bellevue 2-8767

FIRESIDE FARMS - Clyde, Ohio

HULLWOOD FARM

ROUTE 3
ANGOLA, INDIANA

At the Crossroads of the Nation —
Intersection U.S. Routes 27 and 20

ON OCTOBER 20, AT EVERETT R. BEATY'S SALE PAVILION 6 MILES SOUTH OF HUNTINGTON, INDIANA, ON STATE ROADS 9 & 37 (see our advertisement in September 15 Journal), WE ARE SELLING SEVERAL DAUGHTERS OF McDONALD FARMS KING KAROL (Myhaven King—McDonald Farms Deressa, an EXCELLENT daughter of Douglaston Lady Augusta). "KING KAROL" HAS 21 DAUGHTERS WITH COMPLETED A. R. RECORDS OR THAT ARE NOW ON TEST. THESE ARE OUT OF DAMS WITH A. R. RECORDS. THERE WILL BE DAUGHTERS OF McDONALD FARMS HEIR MILTON (Foremost Prediction—Langwater King of the Meads cross) OUT OF DAUGHTERS OF "KING KAROL". THESE ARE THE FIRST DAUGHTERS OF "KING KAROL" and "HEIR MILTON" TO BE OFFERED TO THE PUBLIC. THERE WILL BE DAUGHTERS AND GRANDDAUGHTERS OF CHEDCO CORONATION HULLWOOD WITH A. R. RECORDS. MANY OF THE ABOVE WILL BE BRED TO LANGWATER CHIEF POKAGON, OUR JUNIOR HERD SIRE, WITH AN AVERAGE OF 15598 LBS. MILK AND 837 LBS. FAT FOR HIS SEVEN NEAREST DAMS.

THE HERD HAS OUTGROWN OUR BARNS, AND THE ARMY IS TAKING OUR HELP. WE FEEL THAT IN THIS OFFERING THERE WILL BE SOMETHING ATTRACTIVE THAT WILL FIT IN WITH THE PLANS OF ANY BREEDER.

D. W. CLARK, Manager

MARK J. WOODHULL

We Have Bred Another Great A.R. Sire

RIEGELDALE MAYWOOD'S CONQUEROR

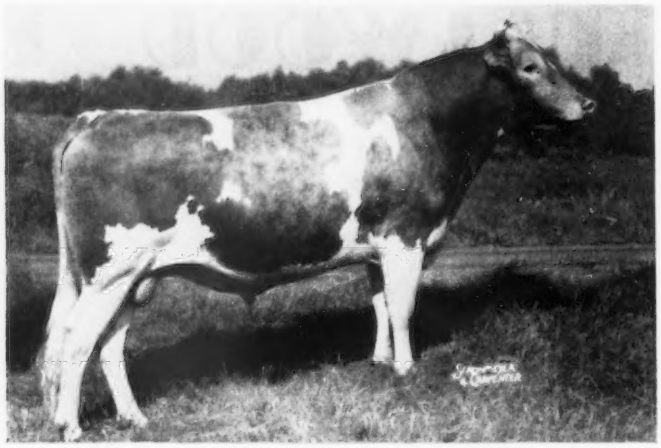

A double grandson of Riegeldale Melba's Emory

His first 5 daughters are listed below. Seven more daughters are on A. R. test doing fully as well as the first 5.

1. Maywood Conqueror's Meg	14486	697	Jr2	365C
2. Maywood Conqueror's Rise	11442	648	Sr2	365
3. Maywood Conqueror's Rena	12945	634	Jr2	365
4. Maywood Conqueror's Lil	13018	623	Sr2	365
5. Maywood Conqueror's Rhoda	11071	554	Sr2	365C

The five records average 12592 lbs. milk, 631 lbs. fat.

HIS DAM

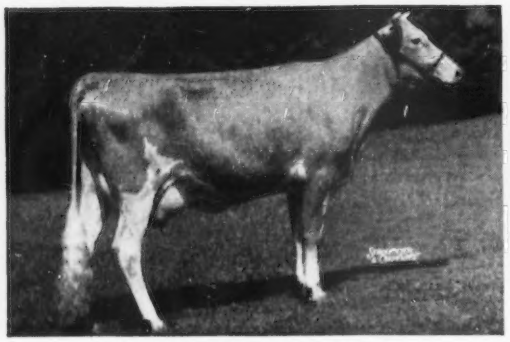

RIEGELDALE EMORY'S DAGNA
11308—670—Jr2—365
11536—673—5yrs—365C

HIS SIRE

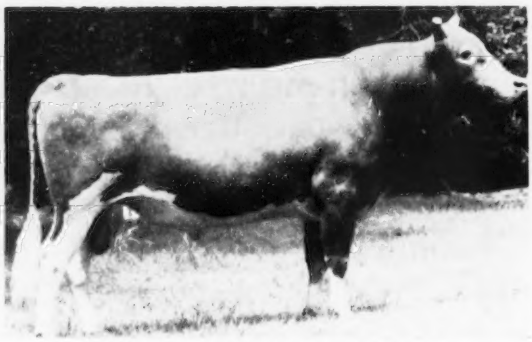

RIEGELDALE EMORY'S CONQUEROR, A. R.
Sire: Riegeldale Melba's Emory
Dam: Bournedale Bellona
14915—751—Sr3, 17871—921—A

GIVE YOUR BREEDING PROGRAM A LIFT

Sons of "Conqueror" Available out of our High Record A. R. Cows.
Visit us — or drop a line for prices and pedigrees.

MAYWOOD FARMS

STILLWATER
COLUMBIA COUNTY
Pennsylvania

FEDERAL ACCREDITED 398201
CARTER BACHE, Owner

Office at Nanticoke, Pa.

BANG'S CERTIFICATE 15067
DAVID H. BACHE, Manager

INTRODUCING . . . . . Our New Junior Herd Sire

A Double Cross to "Lady Lucy" Plus "Quebec"
EXCELLENT Cows Close-up in his pedigree

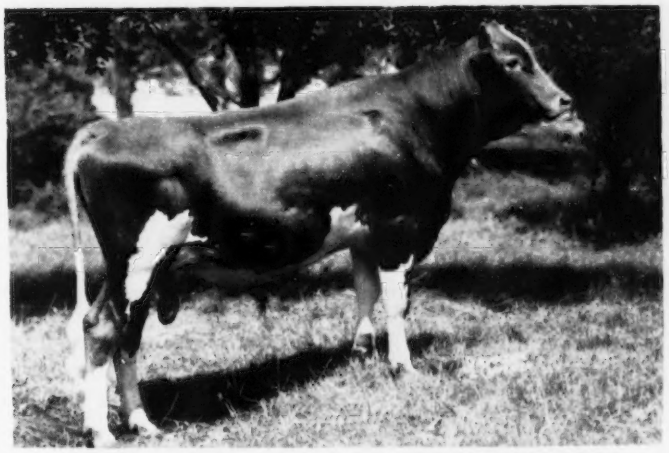

NORGERT ALEXIS SCOTSMAN

Born March 14, 1952

Sire: **BOULDER BRIDGE SCOTSMAN**

Owned jointly with Rosewood Farms, Roselle, Illinois. A son of Douglaston Lady Lucy, 14762—780—AA. EXCELLENT '47 '48.

His Dam

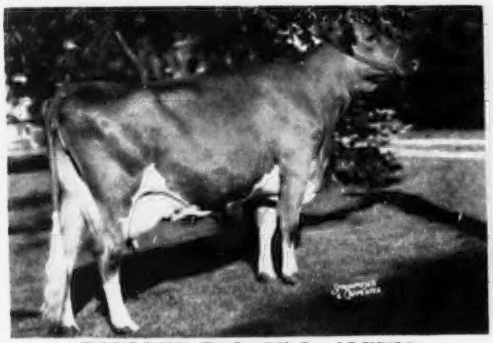

BOULDER BRIDGE L. ALEXIS
11211—506—Sr2—305C—2x
On retest
She is a twin sister to Boulder Bridge L. Alicia, 10706—598—Sr2—HIR—2x. Alexis is a daughter of Boulder Bridge Lucero ($8,000), a son of Lady Lucy.

His Dam's Dam

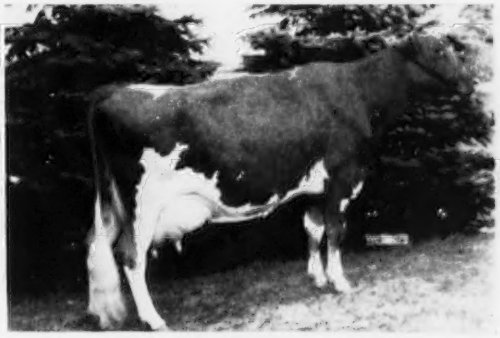

BOULDER BRIDGE QUEBEC
VG '47—**Excellent** '50 '51
14492—681—Sr2
15731—765—5yrs
4 A. R. daughters
1st prize aged cow, Illinois, International, Minnesota, Wisconsin, 1949. 1st aged cow, Wisconsin, 1951. Sr. and Gr. Champ. Minnesota and Wisconsin, 1949, Wisconsin, 1951.

A BULL BARGAIN SPECIAL

Twin bull calves dropped June 13, 1953. Sired by Foremost Quantity's Royal ($11,000). His full sister sold for $13,000. The "Faithful" family. These bulls are out of Langmeadow Cajill, 11298—579—Jr2—2x; 12873—666—Jr3—2x. Send for price and complete pedigree.

ROLLING ACRES FARMS Route 1 ELGIN, ILLINOIS

MRS. GERTRUDE MCNAUGHT, Owner

RUS TIPTON, Manager
Phone: Bartlett 3131

OPEN HEARTH FARMS - Ontario, N. Y.

T. B. ACCREDITED BANG'S APPROVED VACCINATED

F. B. I. = Faithful Blood Influences

Our present breeding program through OPEN HEARTH IRIS' J. C.—
a grandson of Superb's Faithful, one of the breed's greatest brood cows.

HIMSELF

OPEN HEARTH IRIS' J. C.
Sire: Foremost J. C. (16 A. R. daughters). A son of Superb's Faithful, 3 consecutive records over 1000 fat. 10 records average 15641—810.

His Dam

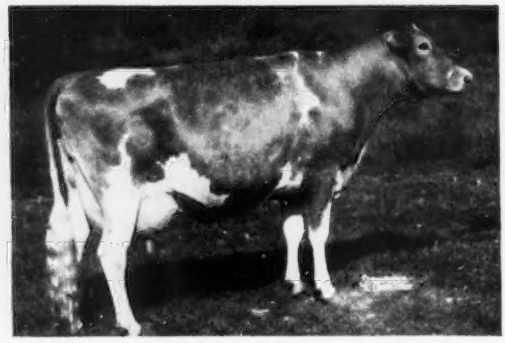

REX'S IRIS (E '49 '50 '52)
13528—678—Jr4—365

Two of the first Open Hearth Iris' J. C.'s daughters to freshen.

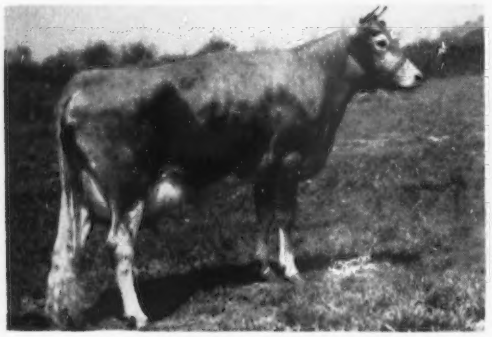

OPEN HEARTH IRIS' ALBERTA
Dam: King's Alberta of Open Hearth
8332—470—Jr3—HIR

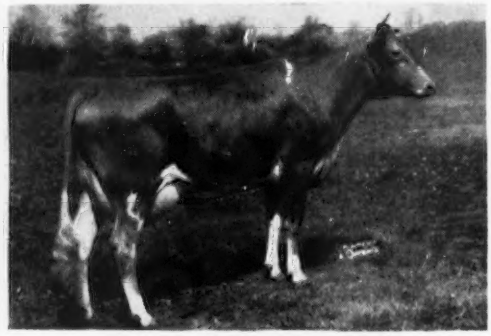

OPEN HEARTH IRIS' LILY
Dam: Fritzlyn King's Lily (VG '47)
11487—605—GG

Iris J. C. was recently sold to the New York Artificial Breeding Cooperative, Inc., Ithaca, N. Y.

Visit our herd and add some J. C. blood to your herd by obtaining
a son of this very promising sire out of one of our good cows.

MARY L. C. BLANCHARD, Owner ROBERT FLANNERY, Herdsman C. M. HEPBURN, Manager

OUR CONSIGNMENTS to NEW YORK STATE DISTRICT SALES THIS FALL

4 Daughters of PINE MANOR KING'S CHALLENGER and 1 Son

★ To The CAPITAL DISTRICT SALE, Schaghticoke, N. Y., October 3

1. **Douglaston Challenger's Floss,** born September 10, 1951. Bred March 20, 1953. Her 7 nearest dams average **14278 M.—725 F.** A direct maternal descendant of Green Meadow Florinda.

2. **Douglaston Challenger's Edelba,** born August 5, 1951. Bred February 10, 1953. Her 7 nearest dams average **14815 M.—749 F.**

Both of these heifers are bred to Douglaston Khapa's Kenyon, a son of Douglaston Baron Kenyon out of Douglaston Challenger's Khapa, VG '52, 12037—630—Jr2—365C.

★ ★ ★ ★ ★ ★ ★ ★ ★ ★

★ To The MOHICAN DISTRICT SALE, Cobleskill, N. Y., October 17

1. **Douglaston Challenger's Astor,** born January 22, 1951. Due November 3, 1953. Her 7 nearest tested dams average **16328 M.—758 F.**

2. **Douglaston Challenger's Patsy,** born March 8, 1951. Due November 17, 1953. Her 5 nearest tested dams average **16234 M.—802 F.**

This pair of heifers are bred to Fairlawn Performer's Honor, whose dam is Fairlawn K. Glory, E '48 '49 '50 '51 ($9,500), 13414—622—GG, 17244—815—Jr4.

3. **Douglaston Bikner's Challenge** (Bull), born August 4, 1952.
   Dam: **Douglaston Baroness Bikner,** VG '51 '52, 9739—571—Sr2—365.

His 7 nearest dams average **15262 M.—779 F.** A very typy youngster from the same female line as Douglaston Baroness Camrose, 17125—888—5yrs—365C.

This bull's full brother is in the herd of Roy Kamm at Marietta, N. Y., and doing an excellent job. His full sister, just fresh, is at Douglaston, and we consider her one of the best two-year-olds we have.

We recommend this youngster without qualifications.

These are the same kind that have gone out from the farm to other sales and made good. "Yes—the kind we like to offer—the sort you want to buy."

NEW YORK CERTIFIED
BRUCELLOSIS-FREE

DOUGLASTON
MANOR FARM
TRADE MARK Reg. U.S. Pat. Office
PULASKI, NEW YORK

FEDERAL ACCREDITED
CERTIFICATE NO. 351978

COLDSPRINGS' CONSIGNMENT TO THE KLONDIKE SALE, — — ELKIN, N. C., OCTOBER 19

A top young two-year-old from the Iris family. Her dam is a full sister to Coldspring's Noble's Imperator, that is doing a very good job at Llan Fair Farms, Pine Grove, Pa.

CONSIGNED

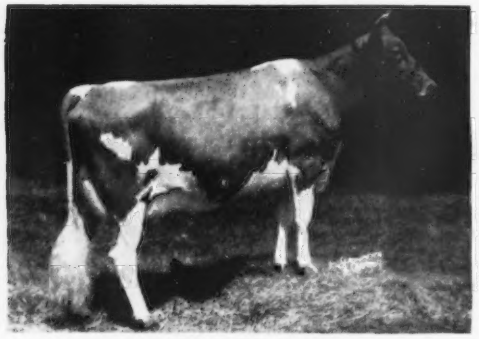

COLDSPRING'S B. R. IDEALIA
On test, 125 days, 5152—214—Jr2
Sire: Coldspring's Beauty's Romulus
Dam: Coldspring's Noble's Isabel

Her Dam

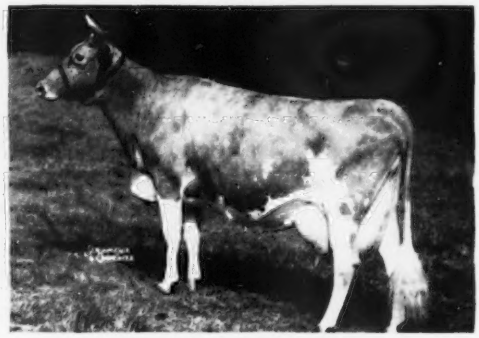

COLDSPRING'S NOBLE'S ISABEL, VG '51
13336—669—Jr2C; on retest milking 75 lbs. per day.
Sire: Coldspring's Romulus Noble
Dam: Coldspring's Romulus' Iris

Her Paternal and Maternal Sister To Her Dam

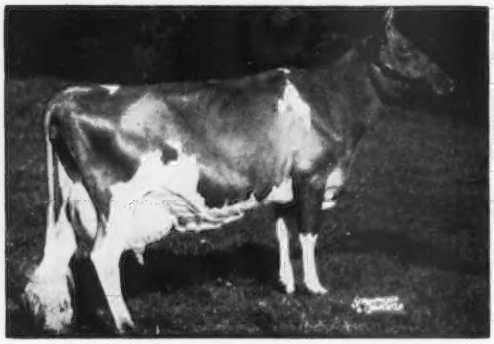

COLDSPRING'S B. R. IRIS, VG '51
14610—631—Jr2, 19488—1019—Sr3C', 18443—867—Sr4
Sire: Coldspring's Beauty's Romulus
Dam: Coldspring's Romulus' Iris, VG '47 '49
16025—746—FF, 18738—869—Sr4C'

Her Dam's Dam

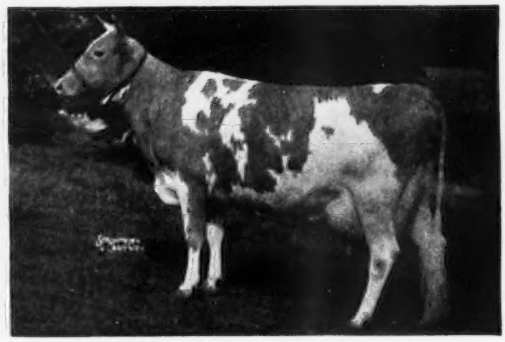

COLDSPRING'S ROMULUS' IRIS, VG '47 '49
16025—746—FF, 18738—869—Sr4C
Sire: Langwater Romulus
Dam: Coldspring's Valor's Inez
14758—720—GG

ALSO CONSIGNED **Coldspring's B. R. Golden Rose,** born April 9, 1952. Sire: Coldspring's Beauty's Romulus. Bred July 28 to Coldspring's B. R. Designer, son of Dotty of West Side Farm, 19282—929—Sr4, 16340—810—11yrs in 216 days.

Her Dam

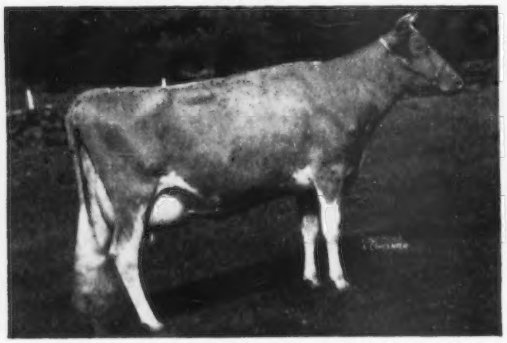

HORSE SHOE F. GOLDEN ROSE, VG '47 '49
14616—633—Sr4C'
Sire: Foremost Hermes
Dam: Farmlands Rose of Gold, 9395—420—G

Her Full Sister

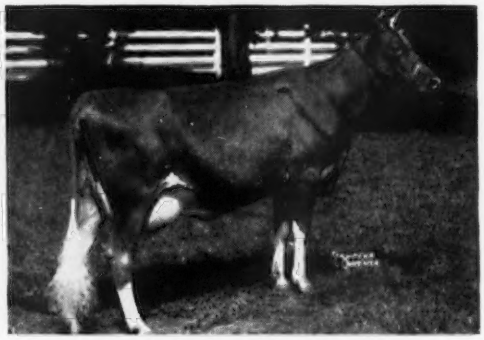

COLDSPRING'S B. R. GOLDEN, VG '51
13325—700—Jr2C
Sire: Coldspring's Beauty's Romulus
Dam: Horse Shoe F. Golden Rose

FOR A STRONGER FOUNDATION ADD SOME BEAUTY

COLDSPRINGS FARM

HAZLETON, PENNSYLVANIA
ST. JOHNS, PENNSYLVANIA

ACCREDITED FOR BANG'S 57 . . . ACCREDITED FOR T. B.

Phone DRUMS 2251

S. C. PRICE, Owner — JAMES STRADNICK, Herdsman — GEO. W. SNYDER, Manager

The Only One!

Our consignment to the Pa. State Sale on October 29, is the ONLY ONE that we are making during 1953, due to our current program of increasing the size of the WYNO herd. We have always tried to support our State Sale with tops, and this year is no exception. We are sending a young bull and a young cow that we want to recommend:

THE BULL:

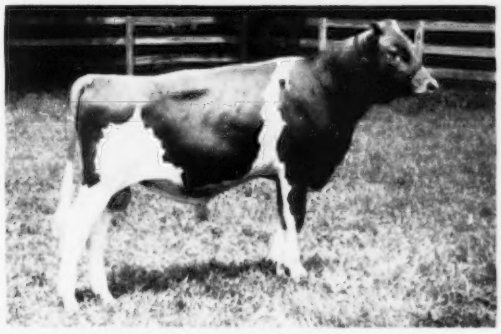

(SNAPSHOT)

WYNO BEAU'S PREAMBLE
Born Oct. 19, 1952

His Strong Bottom Line:

Dam

TWO BROOKS PEERESS
Very Good '52
11087—720—Sr2C

Granddam

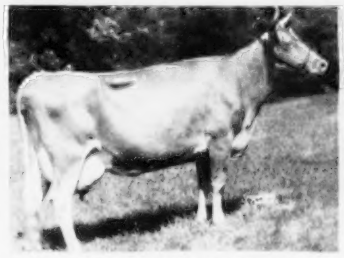

CLARHEART'S DAINTY
Very Good '47 '49
*16936—929—8yrs—305C—3x
(National Record when made)

Great Granddam

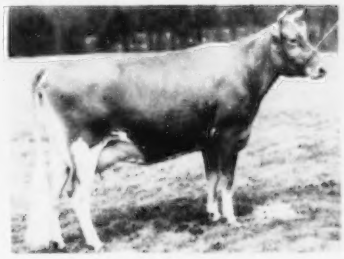

HILLTOP BUTTERFAT DORIS
11590—620—Sr3—305C—2x
(Class Leader when made)

"Preamble" stands on a strong set of legs that he inherits honestly, and possesses a great amount of openness and quality. He is a member of the "Dainty" family that we consider to be one of our very best (see Sept. 1 Journal). He is out of one of "Dainty's" best daughters—a big, deep, good-uddered cow. His sire is Coldspring's Hardwick's Beau, A. R. (Hardwick's Royal—Coldspring's Romulus' Beauty, E '47 '49, $16,500, 14374—746—C) that is doing a top job through his sons—one, Wyno Beau's Saint, in heavy service at WYNO and siring a group of sharp, straight daughters. There are others doing equally well.

"Preamble" has an unusually solid inheritance combining the best of May Rose, Green Meadow and Butterfat breeding. He should sire big dairy cows with correct body conformation and abundant production.

THE COW: The second member of the consignment is **WYNO SAINT'S BELL,** the first daughter of the Saint bull to be offered for sale. She finished a record of 11983—593—Jr2, is just recently fresh again with her second calf and doing nicely. We hope to have her in calf to Coldspring's B. R. May King by sale time. She is a good individual with a solid pedigree.

OUR PLEDGE
Never to Offer a Bull We Would Not Use Ourselves

"Aiming at Perfection"

WYNO Farms Guernseys

ALVIN R. BUSH - ALVIN C. BUSH

GOLDEN GUERNSEY

MUNCY, PA.

On U. S. Route 220
Paul P. Priddy, Manager

FIFTH FRANCHESTER FARMS SALE - WEST SALEM, OHIO

Saturday, October 17, 1953 - 1:00 P. M.

— 60 HEAD —

39 Cows - 4 Bulls - 13 Bred Heifers - 4 Open Heifers

Lot 27

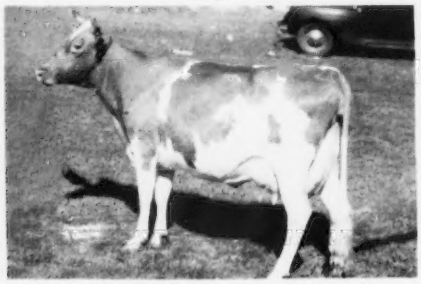

DINSMORE MAYROYAL PINA

Dropped December 21, 1949

11661—499—Sr2—HHR—365—3x (pending); on retest milking over 50 lbs. on 2x. 1st 3 Yrs., Baltimore-Harford Field Day; 1st 3 Yrs. & Gr. Ch., Harford County Fair; 1st 3 Yrs., Montgomery County Fair, 1953; 1st 3 Yrs., Md., 1953; 1st 3 Yrs., Sr. & Gr. Ch., Cecil Co. Fair, 1953. Calved August 30, 1953—Heifer.
Sire: Foremost May Royalty
Dam: Dinsmore Garfield Pride, 10975—469—Jr3.

Lot 18

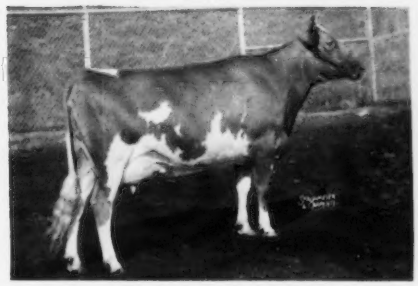

ADOHR KING'S INGRIA

Dropped August 25, 1947
14936—718—Sr2C
1st 3 Yrs., California, 1950.
Due September 28, 1953
Sire: McDonald Farms Elite King ($4,000)
Dam: McDonald Farms Ingria (E '50), 14078—763—6yrsC. 1st 3 Yrs., G.N., 1947, 1st Produce, G.N., 1950.

Lot 28

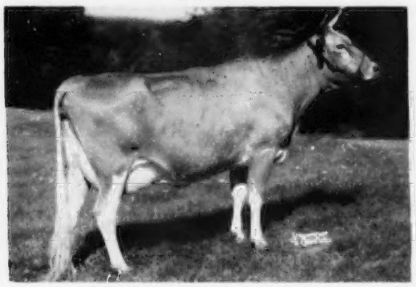

GREAT ELM PHIL'S ELLEN

Dropped February 8, 1950

On test with 7039—282—Jr3 in 147 days. Bred July 13, 1953 to Great Elm Royal Philosopher (Argilla Royal Philosopher, $28,500—Great Elm C. Donna Lou, $3,050, 14387—694—Jr2).
Sire: Great Elm Royal Philosopher
Dam: Great Elm Ellen, 16272—962—B, 15780—834—11yrsC.

Lot 43

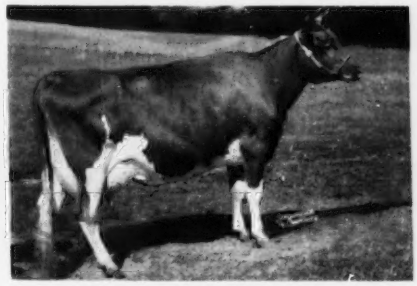

LLAN FAIR CHARMER RENOLA

Dropped December 27, 1949

A. R. record: 13319—665—Jr2C. Calved August 17, 1953—twin bulls.
Sire: Coldspring's Noble's Charmer ($3,800)
Dam: Coldspring's Beauty's Enola
12227—594—Sr3C, 14183—696—5yrs

Lot 20

KITCHENER FEARLESS FAITHFUL

Dropped January 1, 1946

11808—622—Jr2C, 14139—743—5yrs; on retest with 9862—495—7yrs—305 (2x) in 193 days. Bred May 21, 1953 to McDonald Farms Steadfast Odin (McDonald Farms Steadfast—McDonald Farms High Judith, VG '47 '48 '50 '52, 12436—669—Jr4).
Sire: McDonald Farms Fearless
Dam: Kitchener Royal Faith, 13649—709—Jr4.

Lot 32

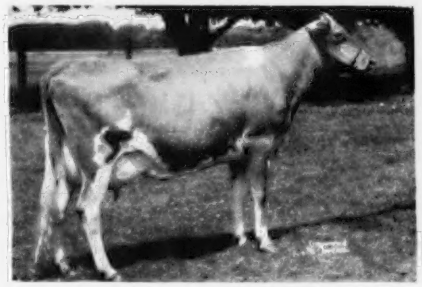

CEDARCROFT MASTER'S JUBILLE

Dropped November 4, 1949

10237—582—Jr2—305C (2x); on retest with 5925—309—Jr3 in 150 days. Bred March 22, 1953 to Mulhoeaway Butterfat Beau (Coldspring's Beauty Noble King, $29,000—Mulhoeaway Jester's Freda, 17393—742—5yrs).
Sire: Flying Horse Master's Don
Dam: Cedarcroft Jessie, *16197—*829—6yrs—305C (2x)

For Catalogs Write: **THE LOUIS McL. MERRYMAN & SONS, INC. — SPARKS, MARYLAND**